Cnb 32401
JUN 19 1929

The only newspaper in Washington with the Associated Press news every morning in the year. For home delivery call Main 4203.

The Washington Post.

The weather—Mostly fair and continued warm today and tomorrow. Temperature yesterday: Highest, 90; lowest, 67. Weather details on page 21.

NO. 19,360. ENTERED AS SECOND-CLASS MATTER POSTOFFICE, WASHINGTON, D. C. WASHINGTON: TUESDAY, JUNE 18, 1929. COPYRIGHT, 1929, BY THE WASHINGTON POST CO. TWO CENTS.

FOES OF SMITH BEGIN TO DRAFT VIRGINIA TICKET

Gather in Roanoke for Purpose of Selecting Candidates.

PSYCHOLOGY TEACHER LEADS FOR GOVERNOR

Purpose of Cannon Group Bared as Effort to Oust 'Machine.'

BISHOP HOLDS ALOOF BUT SON IS PRESENT

Leaders Seek to Balk Outburst Over De Priest Incident at White House.

By CARLISLE BARGERON
(Staff Correspondent of the Washington Post).

Roanoke, Va., June 17.—Anti-Smith Democrats were gathering here tonight from throughout the State with a far-reaching idea, but as yet undecided as to just how they are going to put it into effect. They are determined upon the nomination tomorrow of Prof. William Moseley Brown, teacher of psychology at Washington and Lee, for governor, but beyond that they do not know how far they can go.

They intend also to name a candidate for lieutenant governor and one for attorney general, the three nominees to contest the State in November against the regular Democratic nominees. But of the early arrivals there was no one prominently in mind for these places.

"Oh, Bill So and So would make a good man, and Jim would also get some votes," but there is nothing like a movement in behalf of anybody.

"Down with Smith and Raskob" is the slogan and one that will be depended upon to kindle the campaign fires, but the motif, the purpose, the fervent desire is, "Down with the machine," meaning Gov. Byrd, Senator Glass and Senator Swanson and all those who have received any public favors from them—"the courthouse gang at Richmond" it is called.

Cannon Conspicuously Absent

Quite plainly and indisputably it is a fight of the "outs" versus the "ins," but one with much more significance than usual in such cases because the "outs" have dynamite for their weapons and they say very proudly that they expect other Southern States to fall in line, that there will develop in fact a South-wide movement with not only Bishop James Cannon, jr., at the head, but also Dr. A. J. Barton, the Southern Baptist, who fought shoulder to shoulder with Cannon in the last campaign.

Bishop Cannon is not here. The wise or rather accepted counsel was that he could do beter by staying away, not that he is trying to dissociate himself from the movement; not in the least. It was generally agreed by the warmest of his adherents that he will rise or fall by the present fight. His son, David, is here, as well as Eugene L. Crawford, of Washington, the bishop's man Friday.

Now the "outs" are reeking with righteous indignation regardless of what may have actuated it. The regular Democrats called them everything in the world from bigots and traitors to no telling whats during the recent campaign, they contend. Now, these people insist, the same pastors who were denounced as political clericos during the campaign are being besought to work for this or that man of the three gubernatorial candidates in the regular Democratic primary.

Anti-Smithism Eligibility.

"They were told that they were bigots for working against Smith," these people here say feelingly. "Now, they are told that they will be patriots to work for the Democratic candidates."

It was hard to tell how many delegates were in attendance tonight. They straggled in slowly by automobile and by train, but there was no reason to doubt the claim of leaders that there will be 1,000 present by tomorrow and that every county in the State save five or six will be represented. Everybody who voted against Smith is eligible to attend the meeting, but only one delegate for every 500 anti-Smith votes be recognized in the convention.

There is the suggestion that it is to be more of a mass meeting of indignation rather than an organized convention. As organization may, undoubtedly some kind of one will, come out of it.

There have been workers touring the State of late to see just how the land lay, a most prominent one being Dr. J. H. Hawkins, a dentist of Newport News. Dr. Hawkins has not filled a cavity for six months. Instead he has been touring the State as sort of a chief organizer. He used to be prominent in the Klan in Maryland, and Virginia. And though he never tries to force his views on Bishop Cannon, he thinks the Canadian system would be better for this country than present prohibition.

Frank Lyons, of McLean, Va., the State chairman, did not get here until

CONTINUED ON PAGE 3, COLUMN 3.

Maj. Gen. MacArthur Is Divorced in Nevada

Maj. Gen. and Mrs. Douglas MacArthur.

Incompatibility Cause, Says Wife After Reno Court Gives Freedom.

Reno, Nev., June 17 (A.P.).—Maj. Gen. Douglas MacArthur was divorced here today by his wife, Henrietta Louise MacArthur, on grounds of failure to provide.

Although the complaint charged failure to provide, and Mrs. MacArthur's testimony had only to do with the allegation, after she left the courtroom she said:

"Gen. MacArthur and I were divorced because we were wholly incompatible to each other. I have the greatest respect and admiration for him and we part as friends."

The complaint shows that they were married at Palm Beach, Fla., February 14, 1922. Gen. MacArthur is now in the Philippines, it is understood, his power of attorney coming from Manila. He is a son of Lieut. Gen. Arthur MacArthur and wears the D. S. M., the D. S. C. and many foreign decorations.

Mrs. Douglas MacArthur who yesterday obtained a divorce at Reno, Nev., from Maj. Gen. MacArthur, is widely known in Washington.

Mrs. MacArthur, prior to her marriage to the Army officer in 1922, was known as Mrs. Louise Cromwell Brooks, and maintained a residence on Massachusetts avenue northwest.

Mrs. MacArthur is the only daughter of Mrs. E. T. Stotesbury, of Philadelphia. Her first husband was Walter D. Brooks, jr., of Baltimore. They were married in 1908 and in 1919 the marriage was dissolved by the French courts.

Maj. Gen. MacArthur, at the time of his elevation to the rank of division commander, was the youngest major general in the United States Army. He is a native of Arkansas, where he was born in 1880. His father was the late Lieut. Gen. Arthur MacArthur, U. S. A. Maj. Gen. MacArthur was graduated from West Point in the class of 1903 at the head of his class. He holds several war honors including the D. S. M. and D. S. C. from the United States, the Legion of Honor and Croix de Guerre from France, the Italian War Cross and the Belgian Order of Leopold.

Paul Kelly Paroled; Slew Husband Rival

San Quentin Prison, Calif., June 17 (A.P.).—Paul Kelly, screen actor, serving a five-year term for manslaughter, has been granted a parole by the State Board of Prison Directors, effective next month. Kelly was convicted of the slaying of Ray Raymond, actor-husband of Dorothy Mackaye, an actress. He has served two years.

INSURANCE SLAYER CONVICTED; WILL DIE

Jury Soon Returns Verdict of Guilty Against Youth Who Confessed.

WOMAN ON TRIAL TODAY

Macon, Ga., June 17 (A.P.).—Earl Manchester, 19-year-old slayer of James Parks, his roommate, in an insurance plot, was found guilty tonight of murder. The jury made no recommendation, which automatically fixes the penalty at death in the electric chair. The trial lasted one day.

The verdict came a half hour after the case went to the jury. The defense relied solely on an unsworn, and, under Georgia law, unchallenged statement by the accused youth. The statement was completed within a few minutes and the jury given the case at 7:45 p. m.

Judge H. A. Matthews, of Bibb Circuit Court, who presided, announced he would sentence Manchester when court reconvened tomorrow morning.

The State's case was built chiefly upon a signed confession, in which Manchester said Mrs. J. C. Powers, his and Parks' landlady, offered him $1,000 of a $14,000 insurance policy if he would kill his roommate. Mrs. Powers had insured Parks' life a few weeks prior to his death, naming herself a beneficiary. Opening of her trial on a charge of accessory begins next Monday. She is 71 years old.

Laurel, Del., Menaced By Apartment Blaze

Laurel, Del., June 17.—One of the biggest fires since that of 1899 tonight destroyed the Riggen Apartment Building here.

The fire started in a vacant apartment and for a time it looked as though much of the town would be burned.

Fire engines from Seaford, Delmar and Salisbury helped the local firemen.

Hollywood Trip Winner Gets First Post-Fox Screen Test

Janet Coon Sets Pace in Contest for Chance to Enter Movies.

Janet Coon, winner of a previous Post contest in which the prize was a trip to Hollywood and the movie studios, has proved her enthusiasm for motion pictures by being the first young lady to obtain the required six subscriptions to the Sunday Washington Post, thus entitling her to a screen test in the Post-Fox Screen Test Contest, now under way.

Although the contest is only two days old, it has started scores of men, women and children working hard to take advantage of the opportunity which has been placed before them for a possible entry into motion pictures.

Led by Miss Coon, the residents of the Capital with leanings toward the glamor and financial return coincident with motion pictures, have stormed the

CONTINUED ON PAGE 10, COLUMN 5

The U. S. Veterans' Country Club
BY
VICTORIA FABER STEVENSON
ON A 500-ACRE TRACT IN THE DISTRICT HAS ALL THE FEATURES OF A RICH MAN'S CLUB.
SUNDAY
IN
THE WASHINGTON POST
MAGAZINE SECTION

NAVY ARMS CUT CONCLAVE CALL NOW CERTAINTY

Dawes-MacDonald Talk Seen as Paving Way to New Parley.

BRITON TOLD HOOVER DISARMAMENT STAND

President Favors Large Reduction to Lessen Tax Burdens.

SPEECHES IN LONDON ARE EAGERLY WAITED

Ambassador, Clothed With Full Power, May Tell Pilgrims of Plans by U. S.

A new naval disarmament conference in the near future is a certainty. Whether this conference will be called by President Hoover or the call will be a joint one, with Prime Minister MacDonald participating, remains to be disclosed. Neither the White House nor any other official source was in position yesterday to say what form the call would take or fix the approximate date.

The general agreement arrived at by Ambassador Dawes and Mr. MacDonald in their first conference in Scotland on the subject of naval reduction leaves no room for doubt that a new gathering of the naval powers is imminent.

Neither the White House nor the State Department received any report from Gen. Dawes concerning his meeting with the British Prime Minister. It was indicated at the White House that no report was expected, and that Gen. Dawes was clothed with full responsibility when he left for his post in London.

Dawes Knows Hoover Mind.

The new American Ambassador was a White House guest for several days when he came here to receive his instructions prior to sailing. When he left for London he knew all that was and is in the mind of the President concerning the proposed formula for relative naval strength.

What Gen. Dawes told Premier MacDonald was that President Hoover is prepared to stand for radical reduction in naval strength in order to lessen the expense on the taxpayers of this and other countries, and promote the cause of world peace in general.

The President's theory, as first revealed by Ambassador Hugh S. Gibson in Geneva, is that the problem of naval disarmament should be tackled on the basis of relative strength. In other words, the United States and Great Britain could do with smaller naval establishments than they now have, to say nothing of building additional fighting ships. With both fleets reduced each power would be in the same relative position as to naval strength.

Other Powers Dissent.

Mr. Hoover still believes, with American naval experts, that the simplest way to handle the problem is on the tonnage basis by categories of ships, as provided in the Washington naval treaty. But certain other powers are unwilling to apply the same yardstick to auxiliary craft that now limits capital ships and aircraft carriers. Hence the announcement of Ambassador Gibson in Geneva that the United States is prepared to adopt a new basis, using the French global tonnage proposal as a talking point, and work out a formula the foundation of which will be relative strength for purely defensive purposes.

The issuance of a joint statement by Prime Minister MacDonald and Ambassador Dawes is accepted in official quarters as meaning that they are agreed in general and their public addresses tonight are awaited with intense interest in administration quarters and on Capitol Hill.

While strongly favoring actual reduction of naval strength, Mr. Hoover has repeatedly stated that he is unwilling to have the United States participate in another conference in the absence of definite assurance in preliminary negotiations that the conflicting proposals that have wrecked past gatherings will be discarded and a new start made.

Cruisers Crux of Problem.

At the State Department it was announced that no copy of the address to be given by Gen. Dawes at the Pilgrims' dinner tonight is available here. This would seem to dispose of the hint that the speech was prepared here before the ambassador left for his post. It is possible that the President and Gen. Dawes prepared the speech while the latter was a White House guest. If so, the State Department was not furnished a copy, as was the case with the initial speech of Ambassador Gibson at the last meeting of the Disarmament Commission of the League of Nations.

No responsible offcial of the Administration was disposed to step into the picture yet with a direct statement.

CONTINUED ON PAGE 5, COLUMN 1.

HOOVER ORDERS BORDER PATROL SHOTGUN TABOO

Pleas by Wets and Drys Cause President to Take Charge.

DRY SLAYINGS BRING NEW CLASH IN HOUSE

Death of Arthur Gordon Held Accidental by Lowman.

AUTHOR OF JONES LAW, CANNON SEE EXECUTIVE

Treasury Dry Chief Advises "Care" in Firearms Use by Customs Men.

President Hoover, hemmed in on all sides by prohibition protests and pressures, for a time will direct prohibition enforcement himself under a semi-martial law agreement.

At his instance orders were issued yesterday to all border patrolmen to discard shotguns and rifles, using only service pistols. Mr. Hoover has asked for reports on recent killings, has conferred with Treasury and Justice Department officials, and will announce his program and attitude today.

As a prelude Senator Wesley Jones, author of the "five and ten" law, and Bishop James Cannon, jr., of the Methodist Episcopal Church South, called at the White House yesterday, both denying discussing anything but semiprivate business with the President.

Dry organizations have taken a keen interest in the recent unheavals and dry leaders are pressing the President to stand firm. Mr. Hoover also has received a "for God's sake help us" plea from citizens of International Falls, Minn., after the Vurkkula killing.

Debate Stirs House.

Meanwhile, in the House prohibition killings resulted in another stormy debate. There was talk of armed rebellion, suggestions of counter violence becoming more frequent. The Minnesota delegation will meet today to consider joint action on the Vurkkula killing.

In looking into the orders to customs and prohibition agents on use of fire arms the President has found a confused situation. Orders to the two enforcement units are separate and they vary.

Following enactment of the Jones law with its more stringent prohibition penalties, Prohibition Commissioner Doran on April 22 issued orders to all agents of the prohibition unit to use firearms only in self defense or to prevent the taking of a life.

Customs agents operate under different statutes and orders. The most recent firearms order to this division was dated June 13, after the Virkkula killing by a shotgun, made public yesterday by Assistant Secretary of the Treasury Seymour Lowman, in charge of prohibition and customs, who ordered customs officers to exercise "care" in use of firearms.

Can Shoot on Rum Possession.

"A weapon should never be drawn on a person," this order says, "except in self defense or to prevent the commission of a felony." Under the Jones law illegal possession of liquor is a felony.

"While the department's policy is well known to you in regard to the use of firearms, it is believed that the matter should be further impressed upon you," the Lowman order says.

President Hoover, whose law enforcement commission remains idle because still unable to get enough dependable statistics even to start its investigation, and whose desire to coordinate

CONTINUED ON PAGE 6, COLUMN 1.

Father Ill, Three Children Use Plane

Son and Daughters Hasten Here From El Salvador, Flying From Gulf.

A journey across the Republic of Salvador by train from San Salvador, thence by steamship to New Orleans, and a dawn-to-dusk flight yesterday brought to the bedside of Francesco Escobar, distinguished Salvadoran, his son and two daughters. The trio, Carlos, Mercedes and Amelia Escobar, arrived here to find their father in the same critical condition that prompted the call to them by a cousin, Dr. Don Carlos Leiva, first secretary and charge d'affaires of the legation of Salvador, 2601 Connecticut avenue.

Escobar, who became ill two months ago on a visit here, took a turn for the worse a week ago and is not yet out of danger, according to a report from the legation late last night.

Arriving in New Orleans at 1:30 o'clock yesterday morning, his three children awaited daybreak before hopping off from that city in a plane piloted by Lieut. E. G. Thomas. Three stops to refuel delayed their arrival until 6:45 o'clock last night at Hoover Field.

SENATE VOTES RECESS TO AUGUST 19; BORAH'S TARIFF SCHEME LOSES

Mrs. Pratt Joins List Of House Millionaires

New York Woman Is Left Fortune of 9 Million by Husband.

MRS. RUTH PRATT.

New York, June 17 (U.P.).—Mrs. Ruth B. Pratt, new Congresswoman from New York, had $9,153,771 added to her fortune today when a transfer tax appraisal was filed, showing that her husband, who died two years ago, had willed her his entire estate.

Thus Mrs. Pratt is added to the select list of Congressional millionaires, which includes also Representative Ruth Hanna McCormick, of Illinois, widow of Sen. Joseph Medill McCormick, who died in 1925.

Mrs. Pratt's legacy is comprised principally of stocks and bonds—a total of $7,222,928. Pratt carried no life insurance.

Mrs. Pratt, like Mrs. McCormick, is a Republican. She was elected from a fashionable uptown district with a plurality of 4,200 votes over her Democratic opponent. Previously she had been a member of the New York City Board of Aldermen—the first woman to serve on it. She has five children living.

PROTEST IN TURKISH AID'S ARREST LOOMS

Second Secretary Jailed and Beaten in Virginia, He Complains.

REPORT AT WHITE HOUSE

A demand of the Turkish Embassy for a formal apology for the arrest of its second secretary, Kemel Djenany Bey, in Fairfax, Va., Friday night following a fight there, loomed here yesterday with the expression of indignation by the subordinate envoy over the incident.

Simultaneously, the announcement was made in Fairfax that Commonwealth Attorney Wilson Farr, of Fairfax County, had tendered a voluminous report of the case to the Department of State.

Mr. Djenany, in making public his arrest, announced that he planned to place the matter before Ambassador Ahmed Mouktar Bey upon the latter's return to this city this week with the intention of seeking an immediate apology through a vigorous protest.

Mr. Djenany, at the wheel of his automobile in company with Frank Thyson, of 3706 Morrison street, Chevy Chase, was arrested about 7:30 o'clock Friday night in downtown Fairfax by State Prohibition Inspector Virgil Williams and Deputy Sheriff Wilson Darr, of Fairfax County.

Taken before Mayor Thomas P. Chapman at the courthouse, the two officers placed against Mr. Djenany the charge of operating an automobile while under the influence of liquor. They reported that the man had fought them viciously when they sought to take him to jail after they had stopped his car when he appeared to be unable to control the machine. Mr. Djenany exhibited two black eyes as evidence of the ferocity of the encounter.

The Turkish representative then produced his credentials and demanded his release on a claim of diplomatic immunity from arrest. Upon the advice of the Commonwealth attorney, Mr. Djenany was released from custody and the charge was dismissed. No

CONTINUED ON PAGE 4, COLUMN 2.

GIRL OF 5 IS KILLED BY SPEEDING MOTOR

Child Fatally Injured When One of Two Racing Autos Hits Her, Report.

CITIZENS PLAN PROTEST

Mary Edna Horsmon, 5-year-old daughter of Mr. and Mrs. Jesse Horsmon, 1947 Massachusetts avenue southeast, was injured fatally yesterday afternoon when she was knocked down by an automobile several doors from in front of her home. She was taken to Casualty Hospital by a passing motorist, Ralph Tate, 25 Sixteenth street northeast, and died there.

According to Dr. Louis Jimal, of Casualty, the girl died from a fractured skull, four hours after the accident, 9:20 o'clock last night, without recovering consciousness.

According to the story told police by the witnesses, two machines were racing on Massachusetts avenue at an excessive rate of speed. The little girl darted in front of one of the cars, which managed to stop. The second car swerved to the left side of the street and struck the girl as she ran toward the curb.

Calvin Speakes Willett, 22 years old, 1105 East Capitol street, was arrested by police of the Fifth Precinct and is being held subject to the action of the coroner.

The death of the little girl crystallized sentiment in the neighborhood which has waveringly been preparing to complain to police about the speeding between Lincoln Park and the jail, according to James J. Sheridan, who lives in the apartment below. A petition is being circulated which will ask the chief of police to take steps to break up this practice, Sheridan said.

Nolan Has Slight Lead In Congressional Race

Minneapolis, June 17 (A.P.).—Lieut. Gov. W. I. Nolan, Republican, held a small lead tonight as 179 of 262 precincts reported the vote in today's special congressional election for the Fifth Minnesota District.

Nolan's vote was 14,145, with Einar Hoidale, Democrat, pushing him hard with a total of 13,691. Ernest Lundeen, Farmer-Labor candidate, trailed with 5,090 in the contest in which a successor will be named to Representative Walter Newton, Republican, who resigned to join President Hoover's secretarial force.

Capital Attorney Debarred From Liquor Chase Case

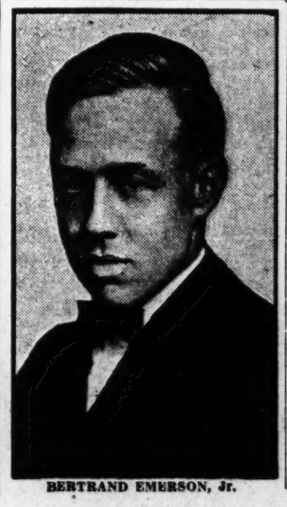

BERTRAND EMERSON, Jr.

Bertrand Emerson, Jr., Is Ousted by U. S. Commissioner in Baltimore.

Bertrand Emerson, jr., a Washington lawyer, former assistant United States district attorney for the District of Columbia, was debarred from a case in which he represented a defendant at a hearing in Baltimore yesterday before J. Frank Supplee, United States commissioner.

A report of the matter is being prepared for the attention of Judge William C. Coleman, according to Stanley E. Hartman, assistant United States district attorney.

Commissioner Supplee ordered the debarment following testimony of a Government witness who swore that Emerson advised him to keep his mouth shut as to what he knew about the guilt or innocence of Edward Martin, a negro. Martin is accused of resisting arrest, using his automobile as a

CONTINUED ON PAGE 10, COLUMN 5

Proposal to Hold Changes to Farming Products Is Disapproved.

RESOLUTION IS LOST BY ONLY ONE BALLOT

Jones Amendment Also Meets Defeat by Close Margin.

FINANCE COMMITTEE WILL CONTINUE WORK

House to Agree on Date Set for Reconvening, Speaker Longworth Thinks.

The Senate late yesterday defeated the Borah resolution to limit tariff revision to agriculture and directly related schedules, and then voted for a two-months recess to begin tomorrow.

The Borah resolution was defeated by the narow margin of one vote, the count being 39 to 38. The Jones amendment to the resolution, which would have liberalized it to the extent of giving protection to sick industries such as textiles and lumber, was rejected by the same vote.

The concurrent resolution to adjourn from tomorrow until August 19 was offered by Majority Leader Watson and was adopted, 57 to 23. It now goes to the House. Speaker Longworth said last night that he expected the August 19 date to be agreeable to his body, but it is expected that some representatives will demand a longer recess.

Committee to Work On.

While the Senate and House are in recess, the Senate finance committee will go ahead with its hearings on the tariff bill, expecting to have it ready by August 19.

In the tariff fight of yesterday, virtually all of the Republican stalwarts, or administration senators, voted for the Jones amendment to take care of industries that have suffered from foreign competition since the enactment of the Fordney-McCumber bill. When the amendment was defeated, they set out to kill the resolution itself.

The final vote on the resolution, however, found seven Democrats voting with the regular Republicans. It also found the usually independent Johnson, of California, voting with them, and it was his vote that settled the issue.

Those voting against a recess were: Republicans—Borah, Brookhart, Cutting, Frazier, Johnson, Jones, La Follette, Norbeck, Norris, Nye, Pine, Thomas of Idaho. Democrats—Barkley, Caraway, Fletcher, Hawes, Simmons, Smith, Thomas of Oklahoma, Trammell, Tydings, Tyson and Wheeler.

Borah Attacks House.

In urging adoption of his resolution yesterday, Senator Borah (Republican), Idaho, charged that the House had given no consideration to President Hoover's instructions for a limited revision. Moreover, he said, the Republican leaders in the Senate made no secret of the fact that they were in favor of a general revision.

"I look upon tariff legislation so far as the special session is concerned as a part of farm relief," Borah said. "My object is to secure the sense of the Senate as to whether we are going to treat tariff as farm relief or whether we are going to undertake general revision of the tariff."

A number of sentors, including Edge (Republican), New Jersey; Bingham (Republican), Connecticut, and Robinson (Republican), Indiana, declared that if the Borah resolution were adopted without amendment, it would be impossible to extend protection to the textile and other suffering industries.

Senator Smoot (Republican), of Utah, chairman of the finance committee, denied Borah's statement that

Index to Today's Issue.

Page.
1—Borah Loses, Senate Votes Recess.
Hoover Taboos Rum War Shotguns.
Navy Arms Cut Parley Certain.
Smith Foes Drafting Virginia Slate.
Protest in Turkish Aid's Arrest.
2—Italians Cite Tariff Difficulties.
Midshipmen Fight Gale in Bay.
3—French Fliers Are Feted.
7 Die as Plane Falls in Channel.
Blease Caustic in De Priest Affair.
4—Stains New Clew in Hix Killing.
Sir A. Maurice Low Dead.
5—Mrs. Stone Poisoned Son, Is Claim.
6—Capital M. P. Pastors Assigned.
7—Behind the Screen.
8—Editorial.
9—Society.
10—Doomed Ship's Master Scorns Rescue
11—Booth Funeral Set for June 24.
12—Radio Programs.
13-14—Markets.
15-16-17—Sports.
18—The Post's Comics.
19—Banks in Huge Merger.
20—Classified Advertisements.
21—Daily Legal Record.
22—Mexican War Survivor Honored.
House Passes Salary Bill.
3 Held in Man's Death.
Heat Prostration Victim Robbed.
Vital Statistics.

the House had gone against the wishes of President Hoover. While he could not give full approval to the House bill, he said, he did feel that it had taken care of agriculture in admirable fashion, increasing the rates in 115 agriculture schedules, as against 117 industrial schedules.

In urging adoption of his amendment, Senator Jones (Republican) of Washington declared that its purpose was to fulfill the campaign promises of President Hoover with regard to taking care of industries that had suffered from depression as a result of foreign competition. Among these, he said, was the shingle industry in his own State.

Senator Borah declared that the Jones amendment would "destroy" his resolution, because it would permit general revision and that revision would be upward. Borah's plea ended the debate, and the voting then began.

Jones Confers With Hoover.

Earlier in the day, Senator Jones had a lengthy conference with President Hoover at the White House. Afterward he said that his amendment to the Borah resolution was even more restrictive than the suggestions made by President Hoover at the opening of the special session.

The export debenture plan of farm relief, believed to have been definitely killed when Congress eliminated it from the farm bill, popped up in the Senate again yesterday, this time in the form of an amendment to the tariff bill.

Senator Norris (Republican), of Nebraska, who introduced the debenture amendment, plans to press for action on it after the summer recess.

Robot Obeys Order Radioed From Afar

Metal Engineer Starts Train When It Hears Distant Voice.

Pittsburgh, June 17 (N.Y.W.N.S.).—The voice of James A. Farrell, president of the United States Steel Corporation, carried by radio from his office at No. 71 Broadway, New York, to the lobby of the William Penn Hotel here, was caught by the robot engineer of a miniature electric train.

In response to Mr. Farrell's order, "Now go ahead!" the train started on a circuit of the hotel lobby amid the cheers of hundreds of delegates to the annual convention of the Association of Iron and Steel Electrical Engineers, officially opened by Mr. Farrell's speech, which concluded with the three words quoted.

The train, which automatically started in response to the radioed command of a human voice, was developed in the radio research laboratories of the General Electric Co. An ordinary telephone placed before a loud speaker in the hotel lobby conveyed the starting order to the mechanical "ear" of the robot engineer.

Bride of French Flier Sails Abroad Tomorrow

New York, June 17 (A.P.).—Mrs. Jean Assolant announced today she would leave Wednesday aboard the Ile de France for Paris to join her husband, pilot of the transatlantic monoplane Yellow Bird.

Mrs. Assolant, who became the bride of the airman a few days before the plane's departure from Old Orchard, Me., for Europe, said she had received a cablegram from her husband urging her to sail Wednesday.

Plane, Afire, Falls; Aviator Saves Life

Pilot Is Slightly Burned as Craft Starts Blaze in Swamp.

Hammonton, N. J., June 17 (U.P.).—Donald Darby, 27-year-old aviator of Merion, Pa., escaped with burns on one arm today from an airplane that plunged 2,400 feet in flames so fierce that they started a swamp fire among pine trees and bushes.

Darby does not know what happened exactly, but his plane burst into flames over the abandoned village of Anatol townsite, used by war workers in 1918. The plane dived into a swamp nearby.

Edward Campanella, a road supervisor, was at police headquarters when a report was received of the crash. He raced to the swamp in his automobile, and plunged through the marshland for ten minutes to reach the fire that had been started. He found Darby standing near the blazing plane.

Campanella took Darby to a hospital, halting on the way to direct policemen and volunteer fire fighters to the scene. His burns dressed, Darby returned to the swamp to watch the fire. Darby had taken off from Lower Bank to fly to Crescent Airport, Philadelphia.

Senate Ballot Rejecting Borah's Resolution on Revision of Tariff

FOR—REPUBLICANS, 13

Borah	Howell	Nye
Brookhart	La Follette	Pine
Capper	Norbeck	Schall
Cutting	Norris	Thomas
Frazier		

FOR—DEMOCRATS, 25

Barkley	Harris	Sheppard
Blease	Harrison	Simmons
Bratton	Hawes	Swanson
Caraway	Hayden	Thomas (Oklahoma)
Connally	King	Tydings
Copeland	McKellar	Smith
Glass	Overman	Tyson
Fletcher	Robinson (Arkansas)	Walsh (Montana)
Wheeler		

AGAINST—REPUBLICANS, 32

Bingham	Greene	Reed
Burton	Hastings	Sackett
Couzens	Hatfield	Shortridge
Dale	Hebert	Smoot
Deneen	Johnson	Steiwer
Edge	Jones	Townsend
Fess	Kean	Vandenberg
Gillett	McNary	Warren
Glenn	Metcalf	Waterman
Goff	Moses	Watson
Goldsborough	Patterson	

AGAINST—DEMOCRATS, 7

Broussard	Heflin	Steck
Dill	Ransdell	Trammell
Wals (Massachusetts)		

Of those not voting, the following pairs were announced:

For—Republicans: Allen, Blaine and McMaster. Democrats: George, Pittman, Black and Stephens. Farmer-Labor: Shipstead.

Against—Republicans: Walcott, Gould, Phipps, Keyes, Oddie, Robinson and Hale. Democrats: Kendrick.

ITALIANS CITE MORE TARIFF DIFFICULTIES

New Memorandum Points to Hardships in Raising Rates on Articles.

REFRAINS FROM PROTEST

(Associated Press.)

The second of a series of formal memoranda from the Italian government to the American Government on proposed increases in tariff rates was handed to the State Department yesterday by Italian Ambassador de Martino.

Acting on direct instructions from his government, the ambassador presented the first of the memoranda to the department last week. These deal with olive oil and tartaric acid rates. The material delivered yesterday covered the proposal to increase rates on hemp, cheese, walnuts, shelled almonds, filberts, cherries, tomatoes and tomato paste. Additional data on other products will be delivered to the department next week.

The data are not in the nature of a protest against the proposed rates or the tariff in general and no action in the way of a protest is contemplated by the Italian government, it was understood. The note and the accompanying data go at length, however, to stress the economic difficulties which would attend the imposition of higher duties and its effect on the trade relations between the two countries.

So far, Italy is the only major country which has filed formal material on the tariff from which there have not been threats of reprisals if Congress adopts the proposed changes.

Republicans in House Assailed for Omissions

Two things left undone by the Republicans of the House, if done, would have mitigated some of their legislative offenses, Representative Garner, of Texas, Democratic leader, said in a statement issued yesterday.

He listed the two things as failure to give attention to Muscle Shoals and failure to enact legislation providing for convening of the new Congress immediately after the November election instead of March 4.

CONGRESS PROVIDES FUND FOR FARM AID

$151,500,000 Appropriation Quickly Passed; President Scans Board Nominees.

MISSOURI MAN IS URGED

(Associated Press.)

Both the executive and legislative branches of the Government fixed their attention yesterday on carrying out the new law intended as a boon to the farmer.

President Hoover busied himself on determination of the eight men he will choose to compose the Federal Farm Board, and Congress at the same time was appropriating $151,500,000 for the board to use in its initial efforts toward making agriculture uniformly more profitable.

The President recommended the appropriation early in the day, the House approved it with little debate, and the Senate adopted the House resolution with no debate. Mr. Hoover doubtless will sign it soon, thus creating the first $150,000,000 portion of the $500,000,000 revolving fund authorized by the farm relief law, the remaining $1,500,000 of the money appropriated is for expenses of the Farm Board.

Addition to Board Nominees.

The list of potential nominees to the board grows daily, one addition yesterday being Sherman Houston, of Malta Bend, Mo. Senator Patterson and Representative Palmer, of that State, described him to President Hoover as "a real dirt farmer." They said Mr. Hoover gave no indication of his intentions concerning the board's make-up.

Developments saw no lessening of the speculation on James C. Stone, of Kentucky, and Carl Williams, of Oklahoma, as board members. They are being backed by various farm organizations.

There was not a dissenting voice in the House after Chairman Wood, of the appropriations committee, asked that the rules be suspended to make the appropriation. Several Democrats, including Representative Garner, of Texas, the leader, said they favored giving the board the full $500,000,000.

Hoover's Letter Cited in House.

Wood called attention to the letter of the President in which he said that "The additional amounts which will be needed by the board can not be determined except by the board itself, but as Congress might shortly recess I have thought it desirable that a preliminary sum should be provided."

"If the board finds it necessary to have further funds it should be possible to make provision for them in ample time as Congress will no doubt be in session by the time they are required," the letter added.

Under the farm relief act, the money would be used by the board in making loans to cooperative marketing agencies and for setting up stabilization corporations to take from the market price-depressing surpluses.

Several of the Middle Western House members have suggested that among the first actions of the board probably would be a move toward stabilization of the wheat market.

Morrow Confers In Church Dispute

U. S. Ambassador Talks With Mexican Leaders of Both Sides.

Mexico City, June 17 (A.P.).—United States Ambassador Dwight W. Morrow, returning this morning from his country home at Cuernavaca, made several calls this afternoon on persons prominent in the negotiations for settlement of the disputes between the Mexican government and the Catholic Church.

He had talked separately on Saturday with both President Emilio Portes Gil and Archbishop Leopoldo Ruiz. No statement of the situation came from any source today, although the archbishop said he had asked for another conference with the president. The ambassador spent two hours in conference with President Portes Gil this evening.

The date for the next conference of the president with the bishops still was unfixed tonight, but the significant statement was made in official circles that something definite with regard to negotiations might be published this week.

Zeppelin Trip to U. S. Off.

Berlin, June 17 (U.P.).—The newspaper Tempo said today that the scheduled trip of the dirigible Graf Zeppelin to America had ben canceled and preparations are being made for the projected flight around the world, expected to start July 15. The Graf Zeppelin probably will not visit the United States again before 1930, the newspaper said.

MIDSHIPMEN FIGHT TERRIFIC BAY GALE

40 in Small Boats in Peril as Sudden and Freakish Storm Blows Up.

FIVE CRAFT ARE CAPSIZED

Special to The Washington Post.

Annapolis, June 17.—For more than two hours this afternoon, authorities of the Naval Academy were keenly apprehensive as to the safety of nearly two score midshipmen who were caught in a series of sudden and freakish electrical, wind, and rain storms that were central over waters of Chesapeake Bay and the Severn River, adjacent to Annapolis. The youngsters were out in sailboats of the half-rater and catboat types and some were 2 miles from the naval reservation when the storm broke, shortly before 4 o'clock.

One by one, the boys, thoroughly drenched but otherwise none the worse for their experience, straggled into Bancroft and a final check at 9 o'clock revealed no one missing. For some time, however, four remained unaccounted for.

It developed that at least five of the boats capsized, but the midshipment managed to cling to the overturned craft until rescued by subchasers and other vessels after they had been in the water nearly an hour. Some of the students, quicker to grasp the situation that confronted them, hauled in sail and their boats weathered the buffeting waves and strong winds that blew in gusts from all quarters. Rain fell in veritable deluge at intermittent periods.

The midshipmen members of the second class passing the summer here undergoing instructions in aviation, went for a sail in about twenty boats, one or more being in each.

The rainfall in the city was torrential. One example of the freakishness of the storm was furnished by the fact that the lightest kind of a shower prevailed at West Annapolis, across College Creek and only three-quarters of a mile from the city. The gusty winds snapped limbs from many trees in the city and motorists were compelled to exercise extraordinary precaution because of the driving rain.

Hongkong Gets Supply Of Water by Lighters

Hongkong, China, June 17 (A.P.).—The water famine committee which is attempting to meet grave conditions caused in the city by a prolonged drought, announced today that Chinese officials of the City of Kong Moon, 50 miles from Hongkong, had agreed to allow Hongkong an emergency water supply. The supply will total 3,000,000 gallons daily.

The committee said this supply, coupled with the small supplies still available for the colony, would meet Hongkong's irreducible requirements—3,500,000 gallons a day. A fleet of 70 lighters will transport the water from Kong Moon at a cost of $100,000 in gold per month.

Liquor Spying Feud Blamed for Slaying

Virginian Is Charged With Shooting and Beating His Victim.

Special to The Washington Post.

Stuart, Va., June 17.—Commonwealth's Attorney R. E. Woolwine, of Patrick County, said this evening he would ask Judge Turner Clement for a special grand jury tomorrow to indict Edward Newman, held here for killing John Lewis Martin near Shuff last night. Martin was shot six times and mutilated about the head after being clubbed following a roadside encounter which found both men armed. Martin's gun was undischarged.

Woolwine, said the States squiry today revealed that each man accused the other of reporting liquor activities and that there had been bad blood between them for some time. Newman is said to have waited for Martin on the road yesterday evening, the quarrel being renewed. Martin is alleged to have alighted from his car and to have said he had had "enough of the business." Newman is alleged to have drawn a pistol at the same moment and to have emptied it and later beaten his victim with the empty gun. Sheriff Frank Mays arrested Newman at his home where he said he shot in self-defense.

3 Held for Fishing In Hoover Stream

2 Capital Men Post Bonds After Arrest on Land Owned by Richey.

Frederick, Md., June 17.—Arrested for fishing on the Catoctin Furnace Game Preserve, recently purchased by Lawrence Richey, executive secretary to President Hoover, O. M. Baker, of near Frederick, and H. Lelauren and Charles Margerum, of Washington, posted $25 collateral each for a hearing before Justice of the Peace Cady, Thurmont, on Wednesday.

The three men were arrested yesterday by a special deputy after having been warned against fishing in Little Catoctin Creek. Their automobile was parked along a road leading into the preserve about 300 yards from the main highway. The men claimed that it was dark when they entered the preserve and were not aware they were on private property.

TO FACE TRIAL

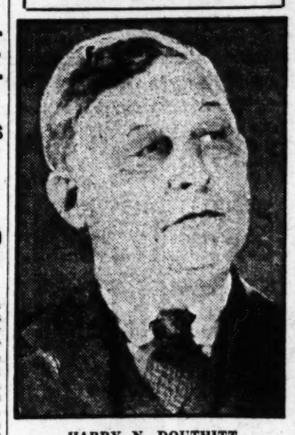

HARRY N. DOUTHITT

AUSTRIA IS ARMING, SAYS LEAGUE BOARD

War Material Kept Hidden and Skeleton Army May Be Maintained, Charge.

GERMAN LIAISON ALLEGED

Geneva, June 17 (A.P.).—Strong charges that Austria is secretly arming in defiance of the terms of the peace treaty were contained in the final report of the liquidation board today in connection with the removal of military control. The report was annexed to an intimation from the president of the ambassador's conference to the council of the League of Nations that the board should now be dissolved.

The three delegates, English, French and Italian, who formed the board, expressed conviction that Austria had kept war material hidden during the investigations of the board and that this could be used to arm the many associations existing in that country.

They called attention to the danger that the reduced army may be converted into a cadre or skeleton army which by enrollment of young men trained in these associations could, if desired, create an army of from 200,000 to 300,000 men. They asserted that the cadre character of the army is continually developing and that associations have been developed to an alarming extent during the last few months.

Secret cooperation between the German and the Austrian army headquarters also was alleged. This was said to have resulted in establishment of liaison by exchange of offices, adoption by the Austrian army of a uniform on the German model, a scheme for redrafting Austrian and German army regulations for which official sanction already has been received and a desire at Vienna to reestablish a general staff on the German model.

Reference also was made to "the big clandestine traffic in arms, Vienna being the most active commercial center." Special supervision was recommended over seven specific factories of which the report said that it would appear from information received that they already had obtained extra machinery and were "simply waiting" for the departure of the board to begin war factories."

Coast Guard Nabs 8 Rum Runners

Capture Hailed as Showing Effectiveness of New Policy.

Windsor, Ontario, June 17 (A.P.).—Eight rum runners were captured early today as they attempted to run the United States Coast Guard blockade in Lake and River St. Clair. Seven rum craft were towed into Marine City, Mich., this morning by American customs border patrol and others of the American prohibition enforcement services.

Walter S. Petty, acting collector of customs at Detroit, said the capture of the men indicated the effectiveness of the new offensive against rum runners inaugurated by the coordinated forces of the United States.

One of the prisoners is a Detroit man. The others hail from Marine City, St. Clair Flats and Port Huron and their arrest substantiates reports of the past week of increasing activity and daring of the Lake St. Clair rum fleet.

Petty said the River and Lake St. Clair rum runners had attempted to take advantage of the situation in the Windsor area. The upriver rum crews evidently proceeded, he said, on the assumption that the American forces would be all tied up watching the Detroit River rum armadas.

Woman Seriously Hurt In Failure of Parachute

Wilmington, Del., June 17 (N.Y.W.N.S.).—Mrs. Anna Lawless, 33, suffered a possible broken neck and other injuries when the parachute with which she was making a jump from an airplane 1,200 feet up at a carnival in Claymount, near here, failed to open until she was about 50 feet from the ground.

She was taken to Delaware Hospital in Wilmington. Her home is in New Bergen, N. J.

DOUTHITT INDICTED IN BRIBERY ATTEMPT

Action by Grand Jury Follows Judge Howard W. Smith's Receipt of Letter.

TEXT OF OFFER REVEALED

Harry N. Douthitt, former secretary of the Citizens' Service Association of Washington, was indicted by a grand jury in the Circuit Court of Arlington county yesterday, for alleged attempt to bribe Circuit Judge Howard W. Smith in an effort to influence his opinion in a judicial matter in which Douthitt was a defendant.

The case in question was one in which Morris A. Bealle was suing Douthitt for a total of $966.63 which he claimed the latter owed him—$500 for Bealle's interest in the Chronicle, an Arlington county newspaper, which he owned; $400 for services rendered, and $66.83 which he said he had loaned Douthitt.

The case was scheduled to be called at the April term of the Arlington Circuit Court. Before court was convened, Judge Smith received a letter signed "Harry N. Douthitt" which said:

"Dear Judge:

"* * * is very anxious to have a decision in my favor in the suit of Morris A. Bealle comes up before your court. * * * has plenty of jack and he doesn't mind spending it for what he wants bad enough. He authorizes me to pay you $500 if you will decide in favor of me and $500 more if you say in your decision that Bealle is a 'swindler and an embezzler.' * * * is good pay and I don't mean maybe. If this suits you better see me at my home in Washington instead of over in the county, as no one will be any of the wiser then.

"HARRY N. DOUTHITT."

The letter was filled with grammatical mistakes and, although Douthitt was said to have admitted the signature was his, he denied at the time the authorship of the letter. Following an investigation by Commonwealth's Attorney William C. Gloth, nevertheless, Douthitt was indicted yesterday, with Judge Smith as the complainant.

After the return of the indictment, Judge Smith announced that he will request Gov. Harry F. Byrd to designate some other judge to try the case, as he will be a witness. Gloth announced he would ask whatever judge is named to appoint a special prosecutor, as he will appear as a witness. A capias was issued for Douthitt's arrest.

Bootleg War Blamed For Hammer Murder

Denver, June 17 (U.P.).—A bootleg war was blamed tonight for the murder of Mrs. Virginia Mayfield, 32 years old, beaten to death with a hammer today. Mrs. Mayfield died two hours after two boys reported to the police they had seen two men carry her from a house in West Denver where she was employed as a housekeeper. The men dropped her into a clump of weeds and ran.

Martin (Red) Custer, 40 years old, for whom Mrs. Mayfield worked, was held at police headquarters tonight, and police were looking for another man who was seen around the Custer home early today. Mrs. Mayfield's skull was fractured. Her body was covered with bruises.

Town's Entire Clergy Helps in Baccalaureate

Special to The Washington Post.

Midland, Md., June 17.—All the ministers of Midland took part in the baccalaureate service of Midland High School yesterday afternoon in the school auditorium. The invocation was by the Rev. J. J. Brennan, pastor of St. Joseph's Catholic Church; the sermon was by the Rev. Carey Walker, pastor of the Presbyterian Church, and the benediction was pronounced by the Rev. Dr. U. S. Wright, of the Methodist Episcopal Church. Eliza Monohan was soloist.

The commencement exercises will be held Wednesday night when diplomas will be presented to Mildred Louise Alexander, Raymond Bampton, Sarah Nolosca Burns, Jeannette I. Livingston, Agnes Louise Manley and Karoho Jane Neil.

Couple Leaps From Car Demolished by Train

Special to The Washington Post.

Danville, Va., June 17.—Mr. and Mrs. John R. Miles had narrow escape here this evening when the engine of their car, which Mrs. Miles was driving, stalled while passing over a grade crossing.

Danville & Western train No. 22 was coming down hill at the time. Mr. and Mrs. Miles succeeded in jumping from the car before the crash. The train was slowing down when the impact demolished the rear end of the automobile.

Canada Will Arrest U. S. Dry "Spotters"

La Salle Police Chief Nabs Undercover Agent and Releases Him.

Detroit, June 17 (N.Y.W.N.S.).—Undercover agents for the United States customs patrol and prohibition service will be prosecuted as trespassers, if they are found on export docks or other private property in La Salle, Ontario, Henry Langlois, La Salle police chief, said today.

He made this statement after talking with a man who identified himself as Frank Martin, a "spotter" for the Federal prohibition service, who was found with a spyglass on private property. While Martin was allowed to go, after he was questioned, this leniency will not be extended to other men so caught, the chief announced.

"Spotters" have been seen recently taking the numbers of automobiles parked at breweries in La Salle, a practice "which is fraught with danger for innocent citizens of Canada," Langlois said.

"If these people, whose numbers are on file at the United States customs office in Detroit, try to go into the United States, they may be put to great inconvenience and may even be mistaken for bootleggers," he said. "Most of these people go to the breweries for a case of beer for home consumption, a proceeding perfectly legal in Canada. They would not think of trying to run liquor into the United States."

FIRE RECORD.

8:34 a. m.—Rear of 629 Second street northwest: shed.
12:19 p. m.—416 Seventh street northwest: automobile.
1:35 p. m.—Fourth and U streets northeast: smoke.
4:30 p. m.—Rear of 3916 Chesapeake street northwest: cowshed.
8:54 a. m.—In rear of 629 Second street northwest: shed.
12:19 p. m.—416 Seventh street northwest: automobile.
1:35 p. m.—Fourth and U streets northeast: smoke.
4:30 p. m.—3916 Chesapeake street northwest: shed.
6:35 p. m.—1661 Park road northwest: incinerator.
9:14 p. m.—Sixth street and New York avenue northwest: automobile.

Betty Washington's Trunk Reveals Important Papers

Rare and Valuable Documents Discovered in Home of Fredericksburg Woman Are Bought by Capital Man; Account Book Is Signed.

Discovery of important historical documents in a trunk formerly owned by Betty Washington Lewis, only sister of George Washington, was announced here last night by Prof. Albert Bushnell Hart, historian and member of the United States commission for the celebration of the 200th anniversary of Washington's Birthday.

Prof. Hart also made public the finding of additional effects and letters of Betty Washington Lewis by her great-granddaughter, Mrs. Frank Taylor, at her home at Fredericksburg, where the trunk was found in January and sold to Henry Woodhouse, now a resident of Washington and owner of the George Washington Air Junction.

Woodhouse obtained an option on 2,000 documents, he added, the new records and will proceed to Fredericksburg this morning to study the documents with Prof. Hart and John C. Fitzpatrick, editor of George Washington's diaries and former assistant chief in the manuscript division of the Library of Congress, who are collaborating in the historic investigations.

One of the principal discoveries in the effects in the trunk here, according to the announcement, is the finding of an account book of Betty Washington dated 1796, before her marriage, with her signature. Prof. Hart declared that only one other signature of the woman has ever been found. Careful progress is being made in searching through the more than

Selz

If three times as many Cadillacs could be sold, this famous car would cost only about half as much as it does now. Increased volume would bring down the price. The same reason explains why Selz prices are so low. VOLUME DOES IT.

From $6—$10

Berberich's
TWELFTH—F STS.

Hickey-Freeman
CUSTOMIZED CLOTHES

Silk Suits

LUXURIOUS Pure Silk Poplins are now presented in Coat and Trousers Suits. Our makers have moved another step forward in designing a shapely two-button jacket that raises silk clothing to new heights of desirability.

Forty-Five Dollars

Goldheim's
Apparel for Gentlemen—Established 1875
FOURTEEN HUNDRED AND NINE H STREET

The Washington Post
Will Be *"A Letter From Home"* Every Day
ON YOUR VACATION
Regular Subscribers May Secure MAIL SERVICE to Vacation Address at Regular City Rates.
JUNE 1 TO OCTOBER 1
Daily and Sunday
2 Weeks.....35c
1 Month.....70c
Mail or Telephone All Vacation Subscriptions to Circulation Department, Main 4205
THE WASHINGTON POST

9 Deaths Blamed On New York Heat

Six Drown and Two Men Fall From Buildings as Wave Goes On.

New York, June 17 (N.Y.W.N.S.).—New York City and vicinity sweltered through the fifth day of the current heat wave today and was offered no prospect of immediate relief by Weather Bureau forecasters tonight. Tomorrow, it was predicted, will be as warm as today, when the thermometer touched 88 at 3 p. m., 3 degrees higher than Sunday's maximum.

Six drownings were added to the list of twelve recorded over the week-end when millions fled to the beaches. One fatality resulted from the heat prostrations reported today, and two workmen who had complained of being made ill by the heat, were killed by plunges from buildings under construction.

The mercury leaped into the eighties shortly before noon and remained there until dusk despite the fact that the sun's rays were cut off by sheltering banks of fleecy clouds. Light rains, which were scattered briefly through sections of Brooklyn, brought little respite, serving only to accentuate an already high humidity.

Mapp and Pollard Talk At Petersburg Rally

Special to The Washington Post.

Petersburg, Va., June 17.—The Democrats of Dinwiddie were addressed today in the county courthouse by two Democratic candidates for governor of Virginia, each of whom spoke in the interest of his candidacy.

The speakers were Walter G. Mapp and John Garland Pollard. There was no debate. Mr. Mapp was the first speaker and an hour later Mr. Pollard took the rostrum and made his address.

"The Melting Ice in Your Refrigerator Keeps Food FRESH"

This was the headline of a recent advertisement published by Macy's—one of New York's famous department stores. Continuing, the advertisement said:

"Do you know that moisture is of vital importance to food? If the air in your ice-box isn't a bit moist your fruit and vegetables will dry up, giving off the water which keeps them fresh. Melting ice keeps your ice-box just moist enough. And then the air doesn't have to take water from your oranges, lettuce and other juicy fruits and vegetables."

When this great store makes the statement that melting ice is essential in keeping food fresh it must know whereof it speaks.

American ICE Company
American Drivers will take your order for American Quality Coal

Mrs. W. P. Chrysler Pays Customs Fine

Assessed $3,762 After She Fails to Declare French Gowns, Dresses.

New York, June 17 (A.P.).—The New York Herald-Tribune tomorrow will say that Mrs. Walter P. Chrysler, wife of the automobile manufacturer, was assessed $3,762.40 by customs authorities on her return from Europe recently on French gowns and summer dresses which she had failed to declare.

The domestic value of the undeclared apparel was placed at $1,881.20. Mrs. Chrysler appeared at the customs house within 24 hours after the seizure and gave a certified check for their domestic value plus 100 per cent additional fines and penalties.

Her sworn declaration was said to have been that she purchased only goods dutiable at a total of $600. The maximum penalties and fines were said to have been imposed because there were no mitigating circumstances.

Mrs. Chrysler, accompanied by her daughter, arrived here recently on the French liner France.

SPECIAL NOTICE

WANT TO HAUL FULL OR PART LOADS to or from New York, Richmond, Boston, Pittsburgh and all way points; special rates. National Delivery Assn., Inc., 1317 N. Y. ave.: Main 1460. Local moving also.

AUCTION SALE PERTAINING TO FORECLOSURE of Chasleton Drug Store, operated by Harry R. Kenner, has been withdrawn. Notice authorized by H. W. Kenner, holder of first trust.

MR. J. H. B. GILLIAT HAS WITHDRAWN from the firm of Horace H. Westcott & Co. as of May 21, 1929.
HORACE H. WESTCOTT.
HARRIET HOLTHER.

Men's Sport Shoes

in white buck with tan or black saddle

$12.50

BURT'S
1343 F

MEYER'S SHOP
1331 F Street

CONTINUED!
(In Response to Many Requests)

Anniversary Sale of 1929

YOUR opportunity to supply every need for Vacation and Summer at liberal Anniversary Reductions.

$24
Buys $35 and $40 Haddington Suits

$1.88
Buys $2.50 and $5 Reyem Shirts

79c
Buys $1 and $1.50 Silk Neckwear

and Many More Specials

It's a Store Wide Event

MEYER'S SHOP
1331 F Street

2 RECEPTIONS HELD FOR FRENCH FLIERS

Former Minister of Aviation and U. S. Envoy Hail Yellow Bird Crew.

TALKS IGNORE STOWAWAY

Paris, June 17 (A.P.).—The three musketeers of French aviation, Jean Assolant, Rene Le Fevre and Armeno Lotti, jr., got fairly started today on their rounds of receptions, welcomes and hero worshipping, which is likely to prove more trying than their actual flight from Old Orchard, Me., to Comillas, Spain.

Pierre Etienne Flandin, former minister of aviation, was master of ceremonies at a reception to the aviators late this afternoon in the Aero Club of France. Norman Armour, American charge d'affaires, later greeted them at the American Embassy.

Both receptions were enlivened with champagne, wine and speeches. The American stowaway, Arthur Schreiber, of Portland, Me., who was present at both functions, was ignored by the official welcomers.

M. Flandin's speech dwelt upon the fact that just at the time when "many people were despairing of French aviation and criticizing both its material and its men, three Frenchmen had accomplished this great feat, which has been equaled and surpassed only by Lindbergh."

Jean Assolant, pilot of the Yellow Bird, will receive the gold medal of the French Aero Club, and the silver medal of the club is to be bestowed upon Rene Le Fevre, the navigator.

Armour greeted the fliers at the American Embassy. He eulogized Assolant as a wonderful pilot, LeFevre as a splendid navigator, and Lotti as a man animated with the spirit of progress in aviation. He made no reference to Schreiber.

First Lady's 4-H Club Address Going on Air

(Associated Press.)

A radio hookup of 30 stations will carry the voice of Mrs. Herbert Hoover over the country Saturday night, when she will address a meeting here of 4-H Boys' and Girls' clubs from 40 States.

Her talk is to begin about 10:30 p. m., Eastern Standard time. She was invited to speak by the Secretary of Agriculture, who announced Mrs. Hoover had consented because of her deep interest in youth.

City Cosmopolitan Club Will Be Host to Visitors

Members of the Washington Cosmopolitan Club will entertain members of the Richmond, Norfolk and Baltimore Cosmopolitan Club, at a golf tournament and stag banquet Thursday at the Bannockburn Country Club. Arrangements for the day's program is in charge of a committee of ten headed by George Wyne.

The golf tournament will start promptly at 1:30 o'clock and the banquet will get under way at 6:30. Three prizes, including a silver cup for the champion, will be awarded.

DIED

ALBRIGHT—Suddenly, on Monday, June 17, 1929, at his residence, 1807 Monroe street northwest, JAMES E., beloved husband of Annie S. Albright, aged seventy-one years.
Funeral services at his late residence on Wednesday, June 19, at 5:30 p. m. Interment at Lebanon, Tenn.

CLARK—A special meeting of Ruth Chapter No. 7, O. E. S., will be held at the Masonic Temple, Hyattsville, Md., on Wednesday, June 19, at 1 p. m., to attend the funeral of our beloved sister, DAISY O. CLARK. By order of the worthy matron.
M. VIRGINIA THOMPSON, Secretary.

DYER—On Saturday, June 15, 1929, at her residence, 1204 Lamont street northwest, ANNIE M. DYER (nee Winckelman), wife of the late William R. Dyer.
Funeral services at the above address on Tuesday, June 18, at 2 p. m. Interment Glenwood Cemetery.

HEATH—On Sunday, June 16, 1929, JOHN G. HEATH.
Remains resting at the S. H. Hines Co. funeral home, 2901 Fourteenth street northwest. Notice of funeral later.

FUNERAL DIRECTORS
THOS. S. SERGEON
1011 7TH ST. NW. Telephone Main 1090
ESTABLISHED 1876
JOHN R. WRIGHT CO.
1327 10th st. nw. Phone North 47.
J. WILLIAM LEE'S SONS
FUNERAL DIRECTORS
CREMATORIUM
332 PA. AVE NW NATIONAL 1384. 1385
A. J. SCHIPPERT
2008 Pa. Ave. N.W. West 151, 1569
CHAS. S. ZURHORST
301 EAST CAPITOL ST.
Phone Lincoln 572.
William J. Nalley
(Eldest son of the late Thos. R. Nalley)
522 Eighth st. se. Lincoln 4—5—0
P. J. SAFFELL
733 5th st nw. Main 537.
ALMUS R. SPEARE
Succeeding the Original W. R. Speare Co.
1623 Connecticut Ave.
POTOMAC 4600
Eight Yrs. at 1208 H st., 45 Yrs. at 940 F st
Frank Geier's Sons Co.
1113 SEVENTH ST NW MAIN
Modern Chapel Telephone 2473.
JAMES T. RYAN
317 PA. AVE. SE. Atlantic 1700.
V. L. SPEARE CO.
Neither the successor of nor connected with the original W. R. Speare establishment.
1009 H St. N.W. Phone Frank. 6626. Formerly 940 F st. nw.
Chambers
Private
AMBULANCES
Best in the City $4.00
$150 Steel Vaults $85.00
Couch Casket Funerals..... $165 Up
$200 Complete Funerals..... $100.00
Finest Service Obtainable. Call
W. W. CHAMBERS CO.
Cor. 14th & Chapin N.W. Col. 432
FUNERAL DESIGNS
Of Every Description Moderately Priced. Funeral Designs
GUDE 121 F St. N.W. M. 4276
GEO. C. SHAFFER 900 14TH ST NW
EXPRESSIVE FLORAL EMBLEMS Phone M. Moderate Prices. Open Eve. & Sun. 2416-2106

The Listening Post

By CARLISLE BARGERON

THE newspaper boys who write for the magazines on the side are scuffling around these days trying to recall the stories they sent off several weeks ago that the relations between the White House and the press had greatly improved with the advent of Mr. Hoover.

Reams were written about the new system that had been set up, about the series of news categories that had been introduced, all making for a free and frank discussion at all times. Many of the stories have gotten away and been published. Editors' associations have met in various parts of the country and congratulated Mr. Hoover, telling him that he had done the right thing, that newspaper men were all well intentioned people who could be relied upon never to do anything subversive of the Government.

MR. HOOVER has revamped the system of press relations. There in no doubt of that. He has eased the celebrated by-weekly press conference clean out of existence, and so quietly, too, that it is just now becoming apparent.

Rumors preceded his induction into office that he was unfriendly to this institution and apprehension spread over the newspaper corps.

But at the first conference with him it was explained that this feeling was groundless; that what he had in mind, really, was the extension of the conference. He would advance ahead of his predecessor and permit himself to be directly quoted on occasions. The "White House spokesman" was to be done away with in order that the mysterious personage would not be a medium, as "he" has in the past, of furthering presidential propaganda.

Yet the conference has gone, passed out of existence simply because the questions that are submitted bring no answers. The correspondents continue to go to see Mr. Hoover on Tuesday and on Friday, and the day before each of these days they submit written questions as is the rule.

There is slight indication that any attention is paid to them.

* * * *

THE President may have something to say at these conferences, something that had he wanted to say it on a nonconference day, he would have said in a statement. The point is that it has no regards, or that what he says makes no attempt to satisfy the curiosity of the correspondents on any number of subjects about which they have asked. On one occasion he even chided them for not submitting questions and they looked at each other in blank amazement, because a lot of questions had left their hands.

Mr. Hoover has his particular friends among the newspaper men, though, just as Roosevelt and Wilson had, and these may call and talk with him at most any time. It was Harding that set up the impersonal relationship and Coolidge adhered to it.

* * * *

IT IS NOT intended to be suggested here that Mr. Hoover does not appreciate the value of the press, that he does not know how to make use of it. He does. He has, in fact, proven most efficient in this respect.

A sort of an indirect system of "information" has been set up—at the White House and at the Capitol. It is out of this system that have come stories that he is greatly displeased with the present tariff bill, that he might veto it in its present form. This may be his attitude and it may not, so elusive is the source of information for stories of this kind.

OFFERS FOR STORY OF STOWAWAY FADE

Schreiber Turns Down $11,000 and Later Quotations Are Much Lower.

INTEREST IN HIM RECEDES

Paris, June 17 (N.Y.W.N.S.).—Arthur Schreiber, Portland youth who stowed away on the transatlantic plane the Yellow Bird, learned today what it is to fall from skies of glory.

From the seventh heaven of notoriety he dropped to the rank of a mere mortal in whom interest had receded to normal.

Last night offers ranging up to $11,000 were made for his story of his adventure. He wanted $30,000. Tonight the value of his story is quoted at a far lower figure and at midnight there were no takers.

Reports have been current of big vaudeville engagements, but Armeno Lotti, jr., backer of the Yellow Bird's flight, to whom Schreiber has referred as his "financial representative," said tonight there have been no such offers.

Lotti, father and son, however, are standing by their stowaway. The elder Lotti ran up the American flag beside the French one on his hotel today to indicate that a distinguished American is stopping there.

Having had its fun with "Are-tour," Paris decided to be nice to him today. Or, to put it more exactly, Paris went back to work and ceased kidding him.

Lotti insisted that Arthur be regarded from now on as a fourth member of the crew and no one seemed disposed to object. Moreover, the coolness and cocksshureness of the young stowaway amused every one who came in contact with him in a day filled with cameras, movietones, and visits to the Yellow Bird and the Aero Club.

Lotti, being about the same size as the stowaway, gave him a suit of his own clothes, and he appeared in public looking like a rather elegant young man. The fact that his father is a furrier and that he revolted against handling skins to steal a ride across the Atlantic began to get in its work.

The midinettes of the Rue Castiglions, who collected outside the hotel Lotti at the noon hour to catch a glimpse of the fliers, whispered among themselves about him. He might not be their hero, Lindbergh, but he was worth seeing. Ironically enough, they did not recognize him when he passed.

Last night Arthur went to bed, as Lotti did, while Rene Le Fevre and Jean Assollant went to a big party arranged for them at Montparnasse, which wound up with bacon and eggs and champagne at 6 o'clock in the morning. They had clothes to change into for the festivities, but no one thought of giving "Are-tour" new ones until this morning.

(Copyright, 1929.)

DIED

HODGSON—Suddenly, on Sunday, June 16, 1929, at North Hero, Vt., Capt. A. C. HODGSON, U. S. N., retired, beloved husband of Julie Von Schrader Hodgson.
Funeral service at St. Paul's Catholic Church, Thursday morning at 9 o'clock. Interment Arlington National Cemetery.

HUTCHINSON—On Monday, June 17, 1929, at the residence of her niece, Mrs. L. V. Stevenson, 2061 Park road northwest, WILLIAM J., beloved husband of Emma Henderson Hutchinson.
Notice of funeral hereafter.

LORTON—On Saturday, June 1, 1929, at Springfield, Mo., JESSE G., husband of Mabel Hoskins Lorton and father of Mrs. William B. Sims, of Washington, D. C.
Funeral services at Arlington National Cemetery on Wednesday, June 19, at 11 a. m. Friends invited.

LOW—On Monday, June 17, 1929, at Garfield Hospital, Sir A. MAURICE LOW.
Remains resting at the S. H. Hines Co. funeral home, 2901 Fourteenth street northwest. Notice of funeral later.

LUSBY—Suddenly, on Saturday, June 15, 1929, at her residence, 5707 Fourteenth street northwest, MARY H. LUSBY (nee Shank), beloved wife of Roger W. Lusby and daughter of Annie and the late David Shank.
Funeral from her late residence on Tuesday, June 18, at 2 p. m. Interment Glenwood Cemetery. Relatives and friends invited. (Hagerstown, Md., papers, please copy.)

LUSBY—Brookland Chapter No. 11, Order of Eastern Star, will hold a special meeting in Brookland Masonic Temple, Tuesday, at 1 p. m., to conduct the funeral of MRS. MARY H. LUSBY.

FLYNN—On Monday June 17, 1929, at her her residence, 1004 Quebec place northwest, ROSA LEE FLYNN.
Funeral from the above residence on Tuesday, June 18, at 8:30 p. m. (Evening papers please copy).

MALLON—On Monday, June 17, 1929, at 8:15 a. m., after a brief illness, at Georgetown University Hospital, JOHN THOMAS, beloved husband of Margaret Mallon and father of Joseph and John Mallon.
Funeral from the undertaking parlors of the G. W. Wise Co., 2900 M street northwest, on Wednesday, June 19, at 8:30 a. m., thence to Holy Trinity Church, at 9 a. m., where mass will be said for the repose of his soul. Relatives and friends invited. Interment at Mount Olivet Cemetery. (Cumberland, Md., and New York papers please copy).

McKINNEY—Suddenly, on Saturday, June 15, 1929, at New Brunswick, N. J., WILLIAM CHARLES, husband of the late Annie Bolger McKinney and father of John Stuart and Donald McKinney.
Funeral services at Gawler's chapel, 1750 Pennsylvania avenue northwest, on Tuesday, June 18, at 11 a. m. Interment private.

NEW ZEALAND QUAKE LEAVES DEATH TRAIL

8 Reported Killed and School Children Injured While Populace Prays.

WORST IN LAST 19 YEARS

London, June 18 (Tuesday) (U.P.).—The Daily Express correspondent at Wellington, New Zealand, reported this morning that eight persons had been killed in the New Zealand earthquakes and that a number of school children had been injured.

Panic-stricken inhabitants were kneeling in prayer in the streets of various villages, the correspondent reported.

Wellington, New Zealand, June 17 (U.P.).—The most violent earthquake in the last nineteen years shook the South Island tonight, killing at least five persons in landslides and doing great damage to a number of towns.

The most severe shocks were felt at Nelson and Westport and along the northern coast. The quakes extended throughout the northern half of the island.

Four men were killed in a landslide and another died of injuries when caught in a fall of rocks. Two were known missing and a number of persons were reported seriously injured.

Several other deaths were feared in other sections, according to advices from Auckland. The advices said several buildings had collapsed and the spire of the cathedral at Christchurch was damaged. All communications with Christchurch except wireless were interrupted.

The shock was felt throughout the country.

New Speed Signs For Takoma Park

Will Show Plainly That Limit Is 20 Miles an Hour.

Traffic signs plainly showing that the speed limit in the town is 20 miles an hour were ordered posted at each of the ten streets entering Takoma Park, Md., at a meeting of the mayor and town council last night. Deputy Sheriff R. W. Brown, of Prince Georges County, and Sergt. Earl H. Burdine, Montgomery County police, were appointed town policemen in order that they will have jurisdiction within the town in the two counties.

A resolution regretting the death of Col. William J. Kroll, member of the town council for four years and at the time of his death representative of the town council in the Montgomery County Civic Federation, was adopted and made a part of the minutes of the meeting. The council declared that Col. Kroll's service had been faithful and characterized by energy and ability and especially lauded his efforts in the creation of zoning in the town.

J. Bond Smith, general counsel of the Maryland National Capital Park and Planning Commission, was reelected corporation counsel, completing the election of town officials. The council decided upon the construction of sidewalks on Philadelphia, Chestnut and Elm avenues at an estimated cost of $1.70 per running foot, following a public hearing. The cost of the sidewalks will be assessed against benefited property owners. The entire cost will be approximately $4,000. Payments will be made one-fifth annually for five years. Mayor Ben G. Davis presided.

Cuban-Haitian Flight Completed.

Port au Prince, Haiti, June 17 (U.P.). The ten-passenger amphibian plane Washington arrived here today from Santiago de Cuba. The Washington is making a projected 8,500 mile flight from New York to Buenos Aires preparatory to establishment of a regular air-mail and passenger service. M. M. Clonsley is pilot in charge of the flight.

DIED

McMULLAN—On Saturday, June 15, 1929, at his residence, 5423 Thirteenth street northwest, PATRICK J. McMULLAN, aged fifty-three years.
Funeral from the above residence on Tuesday, June 18, at 8:30 a. m.; thence to the Church of the Nativity, Brightwood, D. C., where mass will be said at 9 a. m. Interment Mount Olivet Cemetery. Relatives and friends invited.

RIDGLEY—On Monday, June 17, 1929, at Providence Hospital, RICHARD T., beloved husband of Mary M. Ridgley.
Funeral from his late residence, 405 Eleventh street southeast, on Thursday, June 20, at 8:30 a. m.; thence to St. Peter's Church, where mass will be said at 9 a. m. Relatives and friends invited. Interment at Mount Olivet Cemetery.

SAUER—On Saturday, June 15, 1929, at Providence Hospital, PETER G., beloved husband of the late Elizabeth Sauer, aged eighty-five years.
Funeral from his late residence, 1314 Four-and-a-Half street southwest, on Tuesday, June 18, at 9:30 a. m., thence to St. Dominic's Church, where mass will be sung at 10 a. m. for the repose of his soul. Relatives and friends invited. Interment St. Mary's Cemetery.

7 DIE AS BIG PLANE FALLS IN CHANNEL

American One of Six Rescued by Trawler's Crew; Tale of Tragedy Graphic.

VICTIMS CAUGHT IN CABIN

Folkestone, England, June 17 (A.P.).—The English Channel tonight gave up the bodies of six of the seven victims it claimed when the giant air liner City of Ottawa plunged headlong into the channel off Dungeness. These seven passengers were trapped in the cabin, but four others and the pilot and mechanic, all suffering from shock or injuries, escaped and were rescued.

The nationalities and home addresses of some passengers still were undetermined late tonight. There was at least one American aboard. He was Homer W. Tatham, who was in a hospital tonight for treatment of an injured arm. Another man named Adolph E. Meister, of the Garfield Manufacturing Co. of New Jersey, was said to be a Swiss national.

Dead and bodies recovered:
Adolph E. Meister, of the Garfield Manufacturing Co., of New Jersey.
Leon T. Malcolm, vice president of the Malcolm & Souter Furniture Co., of Hamilton, Ontario.
Alfred Smith, of Melbourne, Australia.
Mrs. Ickerson, address ungiven.
Missing:
Mme. Bosiger, of London.
Miss Roberts, of London.
Mrs. Koracki, Mayfair Hotel, London, believed to be the stage name of a Mrs. Gerzon, of Amsterdam.
Rescued and suffering from shock:
Mr. and Mrs. Fleming, relatives of Mrs. Ickerson.
Miss M. Smith, daughter of Alfred Smith.
H. W. Tatham, an American, possibly of Minneapolis, Minn.
Capt. R. J. Brailli, pilot.
M. Barnett, flight engineer.

It was about noon when the Imperial Airways liner, which was speeding to Paris under ideal weather conditions, suddenly developed engine trouble. It was shattered when the pilot brought it down on the water as close as possible to the Belgian trawler. The final chapters extended far into the night. Under the flares of torchlights on the dreary Dungeness coast the wrecked liner was towed in and grounded on the sands.

Bodies Huddled in Cabin.

Two bodies were found huddled in the fore part of the cabin and another was taken from the ship, besides three recovered earlier. One of the two engines of the airship was missing and the baggage had been flung about and was broken.

It was feared that the body of the seventh victim had been washed away.

One of the most pathetic figures was Pilot Capt. R. J. Brailli, who had remained on board the tiny Belgian trawler Gaby, which did such heroic work in rescuing the passengers and carrying out the salvage. The pilot was unable to tear himself away from his plane as it tossed about half submerged in the green waters of the channel with its human freight. When he stepped ashore late tonight his nerves were at the breaking point and he refused to make any statement.

Crowds had assembled during the evening on the beach to watch the trawler crew complete their difficult task. A sudden further sensation was provided when a dark blue airplane came swooping over the coast and crashed on the beach. The pilot was uninjured, although the machine was wrecked, and after putting his plane in charge of two soldiers went to aid in the task of bringing the airliner to the beach.

Graphic Description Given.

Charles Albrecht, a member of the crew of the trawler, described the disaster as he had witnessed it.

"We were steaming along when we saw the airplane coming toward us. Suddenly she started to come down. She was quite near when the plane dived toward the sea. It semed to us as if the pilot tried to right her at the last moment but could not.

"She dived with a great crash into the water, only a little distance from us. The plane went right into the water and then tail and wings reappeared above.

"Five Persons on Wings."

"As quickly as we could we got to her and found about five persons had scrambled onto the wings. Two of them were women, another was the pilot and all were hurt. We took them on board and then started to do what we could to rescue people inside.

"The saloon was full of water. We hacked and made every effort to get in there. It was very difficult. Then we lashed the wrecked machine to our starboard side. A packet came along side and took off the injured. Still we tried to get out those who were inside the plane. She was terribly damaged, and we could not imagine that any one inside could be alive.

"She had come down like a shooting star, as you'd call it. The pilot was heroic and would not leave the plane. 'I will stay with my machine,' he said. He stuck there on top. With the plane lashed to our side we drifted westward Eventually we managed to get into Dungeness and there more bodies were removed from the wreckage."

Garfield, N. J., June 17 (A.P.).—Adolph Meister, who was killed today in the crash of an Imperial Airways plane in the English Channel, off Folkestone, was vice president of the Garfield Manufacturing Co., a director of the First National Bank of Garfield and an organizer of the Garfield Board of Trade. He was 73.

Mr. Meister sailed with his wife about two weeks ago for his first visit to Europe in 50 years. He expected to make an extended business and pleasure trip. Besides his widow, a daughter, Mrs. Luther Perry, of Reading, Pa., survives.

Minneapolis, June 7 (A.P.).—Homer W. Tatham, passenger on the British airliner that crashed into the English Channel today, is believed to have been a former resident of Minneapolis and former University of Minnesota athlete. The local man left here last April to take a position in London.

Pacific Coast Professor Dies.

Cheltenham, Gloucestershire, England, June 17 (U.P.).—Vernon Louis Parrington, head of the English department at the University of Washington, was found dead in his hotel at Winchcombe, near here, today. Prof. Parrington was visiting England, accompanied by his wife and son.

Books Wanted
Highest Cash Prices
paid for entire libraries or small lots of good books.
Bring Them in or Phone Us to Call
Phone Metropolitan 5415
G. David Pearlman
The Big Book Shop
933 G St. Est. 1907

Purring Pussy Perches On a Litte Bit of Huey

Chicago, June 17. (A.P.)—A cat was sitting on the head of a Chinese when police got to Juneway Terrace and Sheridan road last night. The Chinese and a companion were seated in an automobile, they were in water up to their necks. The automobile was in the Lake.

The cat purred. The Chinese, Daniel and Leang Huey, cousins, talked. None knew what they said. The policeman's knowledge of the Chinese tongue was limited to "no tickee, no washee."

Daniel Huey said he operates a laundry. This surprised nobody. He said the cat was his mascot. This interested nobody. He said the car was in the lake because Sheridan road took a bend which the car didn't. This explained everything.

"It's all Huey," said Sergeant Frank Kreml, who is very fond of puns.

ANTI-SMITH GROUP MEETS AT ROANOKE

Leaders Seek to Prevent Outburst Based Upon De Priest Incident.

SLATE IS BEING FORMED

CONTINUED FROM PAGE 1.

late tonight. And one of the first things he and the other leaders had to do was to tone down two hot-heads, C. C. Berkeley, of Newport News, and I. C. Trotman, of Suffolk, who would have the convention adopt a resolution denouncing Mrs. Hoover's tea reception at which Mrs. Oscar DePriest was a guest.

There is no disguising the fact that the DePriest incident, the presentation of the Tinkham resolution several days ago cutting down Southern representation to the extent that negroes are disfranchised and the recent Federal court ruling at Richmond holding the State Democratic primary laws illegal, embarrass the new movement. The DePriest incident especially does because, as one delegate expressed it today, that is something the "man in the street" understands. Trotman and Berkeley are quite indignant about it. Trotman wrote a letter to Mrs. Hoover and when she wouldn't answer it, he wrote another one even less discreet than the first one.

But the leaders are wrestling with him and Berkeley tonight, telling them that what a fine convention it would be to start off with a row. They have an alternative proposition, which would leave no doubt as to how the party stood on the race question, but at the same time not mentioning Mr. or Mrs. Hoover or Mrs. DePriest.

See Bishop Eliminated.

There seems to be no agreement between these anti-Smith people and the Republicans, but there is an expectation quite general among the delegates that the Republicans meeting at Richmond next Monday will indorse Brown and the rest of the anti-Smith ticket.

The anti-Smith people explain naively: "It's just this way: The Republicans appreciate our work for them in the last campaign and they say, 'now, why shouldn't we take off our coats and help you.'" Whether the anti-Smith people really believe the Republicans are that big-hearted or not, but it would seem fair to assume that the Republicans are anxious to encourage any movement that will split the Democratic ranks.

And, in this connection the anti-Smith people seem to be getting away to the good wishes of everybody. The regular Democrats say so seriously that they must believe it. "Here is where we eliminate Bishop Cannon from Virginia politics."

One can get the whole story, the three-sided picture, by going to the offices of the Shenandoah Life Insurance Co. There, sitting side by side, are former Gov. E. Lee Trinkle, stanch Democrat; W. E. Andrews, former anti-Smith leader, and finally, Robert H. Angell, Republican State chairman. Divided on politics they are of one accord on the necessity of insurance.

Rockingham Republicans Ask Anti-Smith Support

Special to The Washington Post.

Harrisonburg, Va., June 17.—Rockingham County Republicans, in convention here today, invited and "will welcome the assistance and support of all independent voters" in furthering of "a new and forward movement for the advancement of Virginia." This resolution was interpreted as a bid for the support of the anti-Smith Democrats during the coming gubernatorial campaign and as an indorsement of the proposed fusion ticket by the two groups.

The Republican victory in Virginia last November, the resolution recited, "laid the foundation of a new and forward movement in Virginia" and declared that it is "only by such helpful and unselfish cooperation in such movements on the part of the independent men and women voters that the agricultural and other business interests can be properly advanced."

The convention named 98 delegates, each with half a vote, for the State Republican convention at Richmond on June 26. The convention indorsed a plan to form a motorcade of Seventh District delegations to Richmond and invade the capital city in a body. This proposal is designed to increase enthusiasm in the Richmond convention, it was pointed out.

Aid to Mayflower Chef Is Married in New York

Alfred J. De Paolis, 30 years old, secretary to Anthony Rota, chef of the Mayflower Hotel, was married yesterday in New York City to Miss Agnes Minus, 28 years old, of 609 Locust street, Dubois, Pa., according to reports received in Washington last night.

The couple was married at 17 Beeker street, it was reported. Rota said last night that De Paolis planned to return to Washington today by automobile. Mr. and Mrs. De Paolis will make their home at 4308 Chesapeake street northwest, it is understood. De Paolis was born in Superio, Italy. Miss Minus was born in Dubois, the daughter of John W. and Elizabeth Jane Hall Minus.

You have something you want to advertise but are at a loss as to how to express yourself in print. Telephone Main 4205 and an experienced advertising solicitor will be glad to assist you.

BLEASE IS CAUSTIC ON MRS. DE PRIEST

Senate Resolution Referring to White House Visit Is Stricken Out.

FLORIDA VOICES PROTEST

(Associated Press.)

Senator Blease, Democrat, South Carolina, introduced a resolution yesterday calling attention to the recent entertaining at the White House of the wife of Representative DePriest negro Republican from Illinois, but some of its language, especially doggerel verse which it contained, aroused such opposition that Blease withdrew it.

Senator Edge Republican New Jersey, and Bingham Republican Connecticut, were especially vigorous in their stand against the measure.

The resolution asked that "the President and Mrs. Hoover be requested to remember that the house in which they are temporarily residing in the 'White House' and that Virginia, Texas, Florida, Tennessee and North Carolina contributed to their becoming its custodians."

Although the resolution was stricken from the record, it was ruled that it had been referred to the District of Columbia committee for consideration.

Florida Makes Protest.

Tallahassee, Fla., June 17. (A.P.).—By a vote of 71 to 13, the Florida House of Representatives today adopted a resolution protesting "certain social policies of the administration in entertaining negroes in the White House on a parity with white ladies."

Nearly two hours of debate preceded the vote during which several speakers took occasion to comment on the effect of the resolution both in State and national politics.

As originally introduced, the resolution by Representative Gatzen, speaker of the House, and Way, was worded to direct the protest at "the act of Mrs. Herbert Hoover in entertaining the wife of Oscar De Priest, negro congressman from Illinois," but before passage was amended to make it in general terms.

The resolution cited the South's long standing opposition to social equality of the white and negro races and declared. "We believe the social intercourse between white and black races is contrary to decency and subversive to the best interests of all concerned."

State Betrayed, He Says.

In introducing the resolution, Representative Way declared that "the State of Florida has been betrayed by such action."

The voters of Florida should be condemned instead of Mrs. Hoover, said Representative Caldwell, adding, "equality of the white and black races is one of the basic planks of the Republican platform."

The resolution was termed "in bad taste" by Representative Day, one of the two Republican members of the House who took the floor against it.

A statement from Representative Entminger, "that the House is about to do something to bring down on our heads the wrath of the Northern politicians," brought from Representative Gravely a caustic retort.

Renewal of Race Issue Seen by Women's Group

Birmingham, Ala., June 17 (A.P.).—The Alabama Women's League for white supremacy sees in the recent entertainment of the wife of Oscar De Priest, negro representative from Illinois, at a White House tea, "just foundation for the gravest apprehension by Southern people," through President Hoover's alleged revival of the question of social equality among the races.

The league, in a statement issued by its board of directors, declares the President and Mrs. Hoover "are privileged to choose their associates from any class they see fit. But Mr. and Mrs. Hoover have no right, occupying the exalted political and social position to which the American people have elevated them, to outrage the sensibilities and to imperil the peace and safety of a large section of this country by sharply reviving an issue (social equality) that means so much to us."

Protestant Organization Raps Act of Mrs. Hoover

Norfolk, Va., June 17 (A.P.).—A resolution "deploring" the action of Mrs. Herbert Hoover in entertaining the wife of Oscar De Priest, negro representative, together with white women at a White House tea several days ago, was presented at the opening session of the sixth annual national convention of the Knights of American Protestantism here today.

The resolution, sponsored by the Springfield, Ill., chapter, and presented by the Richmond Hill, N. Y., chapter, was applauded by the 362 official delegates present. It was referred to a special committee for report to the convention Wednesday in its final form, when a vote will be taken.

Another resolution expressed regret at the injection of the religious issue into the last presidential campaign and election, condemning the tactics of all who stressed the issue whether they were anti-Smiths, Republicans or Democrats.

In the De Priest resolution opinion was expressed that Mrs. Hoover should either have entertained the negro representatives wife alone or in company with other negro women, and not mixed with white people.

Burroughs Citizens to Meet.

A meeting of the John Burroughs Citizens Association, formed last Tuesday, has been called for 8 o'clock tonight at the John Burroughs School for consideration of proposed constitution and bylaws, according to anouncement last night by William E. Rabenhorst, temporary president.

FRANCONIA WORLD CRUISE
From New York January 11 next

Barbaric Magnificence
Malaysia will attract you, here you'll tread on the gold of nature's lavishness 'neath whispering bamboo. You'll see the famous Ardje drama at Bali, barbaric in its magnificence... mingle with lithe, bronze folk colorful in batik sarongs.
A complete world panorama in 138 glorious, pleasure-packed days; a prodigious itinerary presenting a route of endless interest, including ports never before visited by any World Cruise . . . Amoy, Malacca, Pasuruan, Surabaya. Perfection of detail for comfort, luxury and pleasure on land and sea made possible by the combining of two such world-famed travel exponents with their 177 years of experience.
Literature and full information from your local agent or
CUNARD LINE
1406 H Street N. W., Washington
or
THOS. COOK & SON
Washington Loan & Trust Co., 9th and F Streets

WASHINGTON PARIS
JULIUS GARFINCKEL & CO.
We solve your Parking Problem while shopping here by taking charge of your car
Our Great Sale
of
Women's and Misses'
New Summer Dresses
Both on 3rd and 5th Floors
OFFERS now some of the best values we have ever known.
THIS sale is unusual in every way from the ordinary sale—in the style and quality of the dresses, in the freshness and charm of every model on sale, and in the prices that are much less than their regular worth. Beautiful printed crepes, lovely chiffons and plain georgette crepes—many imported materials included.
Sizes: 14, 16, 18, 34, 36, 38, 40, 42, 44 and 46.
F STREET CORNER OF 13TH

Modern as the Bride Herself
Diamond Blossom
Wedding Rings

OUR exclusive, original design. A lustrously beautiful ring of iridium platinum, hand-chased and set with fine white cut diamonds. The "Diamond Blossom" is unquestionably the smartest Wedding Ring produced in our 54 years' experience as Washington's foremost Jewelers and Diamond Merchants.
With 20 Diamonds $85 | With 10 Diamonds $55 | With 40 Diamonds $150
B. Harris & Co.
F Street at 11th
Jewelers and Diamond Merchants for Over Half a Century

South Africans Injured In Eating House Rioting

Durban, Natal, June 17 (A.P.).—A number of natives were seriously injured today in rioting in the Asiatic Quarter of Durban. The trouble grew out of a dispute between keepers of a native eating house and natives who objected to the food being prepared and sold except by their own people.

Police were rushed to the eating house. Europeans took part in the free-for-all fight which ensued, but no casualties among Europeans were reported.

Women's Suffrage Meet Opens.

Berlin, June 17 (U.P.).—The International Alliance for Women's Suffrage and equal citizenship opened its jubilee congress here today. It was organized here 25 years ago. Carrie Chapman Catt, honorary president, sent her greetings, which were presented by Mrs. Louis Slade, of New York. Forty-three nations are represented.

A Good Value in a Berkey & Gay Suite
10 Pieces, $295
Speaking of values! Here is a good-looking and good Berkey & Gay Dining Suite at a very low price. The buffet is 68 inches and oblong table extends to 8 feet. There are two armchairs and the suite complete in mahogany and gumwood is $295 for the ten pieces.
Truck Delivery to all points within 100 miles
MAYER & CO.
Seventh St. Bet. D and E

STAIN MAY BE CLEW IN COED'S MURDER

Analysis of Marks on Auto of Professor Who Rented Love Nest Likely Today.

"NO RIFT," LAWYER SAYS

Columbus, Ohio, June 17 (U.P.)—The love nest which Prof. James H. Snook, of Ohio State University, maintained for Miss Leora Hix, coed who was fiendishly murdered last week and left on a rifle range near here, was advanced by his attorney tonight as a reason why no suspicion should be attached to him.

Snook and Prof. Marion T. Meyers are held on technical charges of suspicion. Police were conferring tonight and going over evidence to decide whether to prefer specific charges.

John M. Seidel, appointed Snook's chief counsel, demanded that a charge be placed against Snook at once or a habeus corpus writ would be sought.

Seidel intimated today that in order to clear himself of suspicion, Snook will plead his love for the slain girl—the quiet girl who, her friends said when her body first was found, did not care for men.

"No Rift," Attorney Claims.

"There was no rift between Dr. Snook and Miss Hix," Siedel said, and both were all set for a pleasant summer after Dr. Snook returned from his vacation.

Regarding the fact that Dr. Snook gave up two keys to the love nest Friday—after the girl's battered body had been discovered—Seidel said that as she intended to work at night during the summer vacation season, they had no more use for the room.

The university's first recognition of the Hix case came today, when it was announced that Snook was dismissed from his veterinary professorship because he admitted association with the murdered medical student.

There was one factor in the case today about which police are eagerly curious. Meyers and Snook, apparently warm friends before they were arrested, have become suspicious of each other.

Meyers "Shrinks" From Snook.

Meyers said today that he "shrank" from Snook—the 49-year-old, bald, bespectacled professor of veterinary surgery, who was either his rival or his successor in the affections of the quiet girl.

At the same time, Snook's attorney quoted him as saying that he believed Meyers might have killed Miss Hix. The lawyer added that Miss Hix once told Snook that Meyers "fell to the floor in a fit" when she refused to marry him.

"Snook," the lawyer added, "told me that Miss Hix was a darling girl, and had said many times that she could handle any man."

Police had said they expected to release Meyers. They are holding him for the present and will question both him and Snook tomorrow.

Both Men Present Alibis.

Meyers' alibi for last Thursday night is that he was with Robert Summerbell, a fraternity brother. Snook's is that he spent the evening at home with his wife and 3-year-old daughter.

It was said at headquarters today that, regardless of any possible connection with the actual murder, detectives believe Meyers "is not telling all he knows."

He and Miss Hix had been sweethearts before Snook and the love nest.

Tomorrow the result of chemical analysis of various stains—like bloodstains—is to be announced.

Stains have been found on the doorjamb of Snook's blue Ford coupe. Miss Hix's hand was crushed as it caught in a door. Stains have been found in the sleeves and on the trousers of a suit of clothes and a flannel shirt which Snook took to be cleaned Friday. Others have been found on a knife, a pair of gloves and other articles found in the car and in his home.

Scattered Keys Are Found.

Detective Lawrence Van Saik found on the rifle range today, near where Miss Hix's body was found, twelve keys, scattered over the ground. Two fitted the door of the apartment which Miss Hix shared with two sisters, fellow students. Another was for a Ford car, a fourth for a safety deposit box. Detectives will try the other keys in various doors tomorrow, particularly doors of places which Snook said he visited Thursday and Friday.

Altogether, a score of witnesses were questioned at headquarters today. Snook's wife was there, with her little daughter clinging tightly to her hand. Also present was Melvin T. Hix, retired New York teacher, now living at Bradenton, Fla., father of Miss Hix. He was not admitted to the police hearing.

"I want to do all I can," he said. "I want to watch the expressions of those who testify. My daughter was of high character. She was lured from the path of righteousness by a man who was an expert in that sort of thing."

Charles Randolph Dies in Louisiana

Former Capital Newspaper Man Leaves Son and Two Daughters.

Charles C. Randolph, who resided here several years ago while representing the New York Times and other newspapers as Washington correspondent, died Sunday at New Orleans, according to advices received here. Funeral arrangements were not learned.

Mr. Randolph is survived by two daughters, Mrs. Dorothy Menefee, of Washington, and Mrs. Leah Swart, of Detroit, and a son, John Bradford Randolph, of New Orleans.

After leaving Washington Mr. Randolph became editor in chief of the Arizona Republican, but resigned that position to go into the insurance business at New Orleans. He was one of the founders of the Gridiron Club, an organization of local newspaper men, and at his death was a nonresident member.

Have you rented that vacant room? You haven't? Take that card out of the front window and put me to work. I am a Washington Post Classified Ad.

AWNINGS
Painting :: Wall Papering
CORNELL Wall Paper Co.
714 13th St. N.W. Main 5373

PROTESTS ARREST

KAMEL DJENANY BEY,
Second Secretary of the Turkish Embassy, who seeks a formal apology for his arrest and an alleged attack on him by officers in Fairfax, Va., Friday night.

PROTEST BY EMBASSY SEEN IN AID'S ARREST

CONTINUED FROM PAGE 1.

charge was placed against his companion.

Mr. Djenany maintained that his car was stopped and that he was attacked by two men, who were joined by a third man, none of whom displayed a badge or gave evidence of their authority, he added. He declared further that he fought in self-defense when one of the men struck the first blow.

The incident recalls the arrest of the young Turkish emissary on August 24, 1928, in Trenton, N. J., following injuries sustained in an automobile accident there. According to Mr. Djenany at that time, the machine in which he was riding at Trenton en route to New York was rammed by another machine. He was cut and bruised and received medical aid. A Trenton policeman, declining to listen to the man's protests of immunity, took him to jail for an incarceration of several hours. In police court later the judge learned his identity and immediately released him.

George B. La Barre, Trenton director of public safety, issued a statement at that time that he was sending an apology on behalf of the city to the Turkish Embassy.

Rockville Chamber To Hold Big Outing

Plans for the fourth annual outing of the Rockville Chamber of Comerce will be discussed at a meeting tonight in the firehouse at Rockville, it was announced yesterday by Harold C. Smith, secretary of the chamber. The outing is to be held July 11 at Chapel Point, Md., and elaborate plans are being made by a committee headed by Roger Shaw.

Motoring is at its best in the springtime. Among the used cars advertised in the classified columns of The Post are to be found all types, sizes and prices.

GRIEF BRINGS DEATH TO MRS. E. S. MILLER

Mother of Cat-Bite Victim Lost Husband and Two Sons Within 4 Years.

FUNERAL SET TOMORROW

Profound grief at the loss of her husband and two sons within four years, together with an explosion that blinded a grandson in one eye, cost the life of Mrs. Ella S. Miller, 67 years old, and member of a well-known Washington family, at Sibley Hospital Sunday night.

Her death occurred four weeks to the day from the death of her last son, Alvin W. Miller, principal of Central High School, who succumbed to blood poisoning from the bite of a pet cat. He was one of the most popular and best-known residents of this city.

Funeral services for Mrs. Miller will be conducted at 10 o'clock tomorrow morning by the Rev. Robert S. Barnes, pastor of the Dumbarton Methodist Episcopal Church at the residence of Mrs. Walter Miller, of 1323 Randolph street, northwest, whose own husband died about four years ago.

This loss of this first son by the elderly woman was followed about six months later by the death of her husband, George W. Miller. In the meanwhile she grieved considerably and was saddened further when her 11-year-old grandson, Donald Miller, son of Mrs. Walter Miller, lost his right eye when the gun with which he was playing exploded.

Upon the death last month of Alvin W. Miller, she told Mrs. Walter Miller that her heart was broken and that her grief could never be lightened. A week ago she became ill and was taken to the hospital where she died.

She is survived by four grandchildren, including Donald and Frances Miller, children of Mrs. Walter Miller, and Marjorie and Helen Miller, daughters of Mrs. Alvin W. Miller.

Three Washingtonians Return From Continent

New York, June 17.—Mrs. Herbert B. Frank, of the Wardman Park Hotel, Washington, daughter of Emile Berliner, inventor of the telephone transmitter and microphone, and her son, Robert B. Frank, arrived here today from Europe in the steamship Caronia, returning from Havre. Robert Frank has been attending the international school at Onex, near Geneva, for the past three years, and he and his mother will return to Switzerland in the fall.

Another prominent Washington passenger in the same liner was the Rev. Joseph M. Moran, of the Shrine of the Sacred Heart Church.

Red Cross Volunteers Make Many Dressings

Nearly 25,000 surgical dressings for the use of local hospitals and the Instructive Visiting Nurses Association were made by the surgical dressings unit of the District chapter of the American Red Cross, according to a statement made public by Mrs. Theodore W. Richards, secretary of the District chapter, yesterday.

A total of 5,388 hours of volunteer service was given to the work during the month. Great activity is displayed by the life saving unit of the District chapter, directed by Commodore W. E. Longfellow, which has a total enrollment in its classes to date of 263 women and 246 men.

Attitude Toward Catholicism Divides Protestant Editors

Dr. John Van Schaick, Jr., at Council Session Favors Conciliatory Stand, But Meets With Opposition; Motion Picture Problem Also Discussed.

A sharp difference of opinion as to "What Should Be Our Editorial Attitude Toward the Roman Catholic Church?" developed at the Washington Hotel last night at the third session of a two-day conference of the Editorial Council of the Religious Press, which is representative, it was said of from 70 to 80 Protestant periodicals throughout the country.

The discussion was opened by Dr. John Van Schaick, jr., editor of the Christian Leader. Dr. Van Schaick, a former president of the Board of Education here, extended an olive branch to Catholicism.

Albert C. Dieffenbach, editor of the Christian Register, Boston, and Francis Nichol, an associate editor of the Review and Herald, Washington, were at one in disagreeing with Mr. Van Schaick.

Prior to discussion of the Catholic question, regarding which no action was taken, there was round table discussion of "What Should Be the Editorial Policy of the Religious Press With Regard to Motion Pictures?" This discussion was all to the effect that none but clean and decent pictures should be produced or patronized. The naming of a committee to recommend good pictures to the public through church papers was authorized.

Two sessions are scheduled for today, a morning session at which various subjects will be discussed and resolutions adopted, and a luncheon session. The subject for discussion at the luncheon session is "The Responsibility of the Religious Press With Regard to Great Public Issues, Like World Peace and Prohibition." Addresses by Senator Arthur Capper and L. O. Hartman, editor of Zion's Herald, are on the program.

COL. G. L. BRYAM DIES.

Retired Army Officer Is Stricken at Hollywood Home.

Col. George L. Bryam, of the United States Army, retired, died Sunday at his home in Hollywood, Calif., according to information received yesterday at the War Department. He was 67 years old.

Col. Bryam was a native of Mississippi, but was appointed to the Military Academy at West Point from Alabama. He was commissioned a second lieutenant in 1885. He served during the Spanish-American War and was awarded the Distinguished Service Cross "for extraordinary heroism in an engagement with an armed enemy at Las Guasimas, Cuba." He retired from the service because of disability in 1916. The widow, Mrs. Jane L. Bryam, survives.

MRS. MARY H. LUSBY RITES.

Lifelong Resident of Washington to Be Buried This Afternoon.

Funeral services for Mrs. Mary H. Lusby, a lifelong resident of Washington, who died at her residence, 5707 Fourteenth street, yesterday, are to be held from the residence this afternoon at 2 o'clock. Interment will be in Glenwood Cemetery.

Mrs. Lusby was born in Fitzburg, Md., on February 9, 1889, and was brought to Washington when but three months' old. She is survived by her husband, Roger W. Lusby, and her mother, Mrs. David Shank. She was a member of the Order of the Eastern Star.

Sure Relief

6 BELL-ANS
Hot water
Sure Relief
BELL-ANS
FOR INDIGESTION
25¢ and 75¢ Pkgs. Sold Everywhere

Jury Convicts Pair In Road Fraud Case

Baltimore, Md., June 17.—In a sealed verdict of a jury returned at 3 a. m. yesterday and opened today, J. Franklin Shirey, garage owner, was found guilty on a charge of false pretenses involvng about $225 in connection with the State roads commission shortage, and a few minutes later John B. Griffin, who last year served a six-month jail sentence for receivnig stolen money on race bets in connection with the shortage, was found guilty on his plea of nolle contendere.

The jury's verdict in Shirey's case contained a recommendation for mercy, and Judge Samuel K. Dennis, who presided at the trial, saying the court was in sympathy with the recommendation, held sentence under consideration.

"Results" is an easy word to say, but a hard one to show. If you're from Missouri, I'm the chap you are looking for. I am a Washington Post Classified Ad.

SIR A. MAURICE LOW, NOTED AUTHOR, DIES

London Post's Correspondent Had Resided in Capital for Past 50 Years.

AIDED U. S. GOVERNMENT

Sir A. Maurice Low, chief American correspondent for the London Post, with headquarters here for many years, and widely known author of a number of books, died yesterday in Garfield Hospital after an illness of about a month. He had resided here for the past 50 years.

Mr. Low was a brother of Sir Sidney Low, noted writer and biographer.

Born in London in 1860, Mr. Low was educated at King's College, London, and in Austria, and later obtained an M. A. degree from Dartmouth College.

He had done important work for the governments of the United States and Great Britain. He investigated certain phases of English labor legislation for the United States Department of Labor in 1900 and a few years later investigated and reported on functioning of English trade unions and industries.

He was knighted several years ago by the king for valuable services to the British government. He also was a member of the Chevalier Order of Leopold, the Imperial Order of the Rising Sun and the Order of the Redeemer.

Mr. Low is survived by his widow and a son, Phillip Low, of Los Angeles, Calif. He and his wife resided in the Connecticut Apartments.

Funeral arrangements are being held in abeyance pending the arrival of the son.

Pet Bear Escapes, Is Shot.

Oakland, Md., June 17 (Special).—The black bear at the Houck filling station on the edge of town, where it was an attraction more than two years, succeeded in slipping its collar a second time in two weeks. When the animal was cornered by employes of the station it put up a stiff fight against being recaptured, with the result that it had to be shot.

For 100% mornings
QUAKER OATS
eaten steaming hot

SPECIAL VACATION SERVICE

As a special service all regular Post subscribers may secure MAIL SERVICE at their vacation address at regular city rates.

Make The Washington Post your vacation companion.

Daily and Sunday

2 weeks 35c
1 month 70c

Telephone or mail all vacation addresses to Circulation Department
THE WASHINGTON POST, MAIN 4205
Special Offer June 1—Oct. 1, 1929

Distorted Evidence

No amount of statistical evidence, distorted in an effort to mislead the public, can disprove government figures showing the gain of Lucky Strike to be greater than the combined increase of all other cigarettes. The public will be served and this is proof, indeed, that regardless of price, you actually get more in Lucky Strike than any other cigarette can offer. Its perfect blend of fine tobaccos gives pure smoking delight. Its exclusive, secret toasting process guarantees the tobaccos free from irritants and impurities and, in the opinion of 20,679* physicians, makes Lucky Strike less irritating than other cigarettes.

*The figures quoted have been checked and certified to by LYBRAND, ROSS BROS. AND MONTGOMERY, Accountants and Auditors.

(SIGNED) George A. Hill
President,
The American Tobacco Company, Incorporated

© 1929, The American Tobacco Co., Manufacturers

"It's toasted"
No Throat Irritation—
No Cough.

The Lucky Strike Dance Orchestra will continue every Saturday night in a coast to coast radio hook-up over the N. B. C. network.

To maintain a slender figure, no one can deny the truth of the advice:
"REACH FOR A LUCKY INSTEAD OF A SWEET."

Bud Fisher
Noted Cartoonist

Mr. Merchant!

Do You Know Your Delivery Costs?

Are you investing too much money in trucks?

Can you reduce your delivery costs?

[A telephone call will bring a representative with constructive suggestions, but without obligations to you.]

AUTHORIZED Ford DEALERS

METROPOLITAN WASHINGTON AREA

Anacostia Motor Co.
1808 Nichols Ave. S. E.

Arlington Motor Co.
Rosslyn, Va.

Carter Motor Co.
Alexandria, Va.

Donohoe Motor Co.
215 Pennsylvania Ave. S. E.

Handley Motor Co.
3730 Georgia Ave. N. W.

Hendrick Motor Co.
Takoma Park, Md.

Hill & Tibbitts
301 14th St. N. W.

Hyattsville Automobile Co.
Hyattsville, Md.

Northeast Motor Co.
920 Bladensburg Rd. N. E.

Northwest Motor Co.
6720 Wisconsin Ave. N. W.

Parkway Motor Co.
1065 Wisconsin Ave. N. W.

Steuart Motor Co.
6th & K Sts. N. W.

Triangle Motor Co.
N. Y. Ave. at N. Cap. St.

Washington Motor Co.
631 Massachusetts Ave. N.W.

MOTHER GAVE POISON TO SON, SAYS WOMAN

Insurance Would Permit Her to Elope With Boarder, Avers Witness.

HABEAS CORPUS DENIED

Belair, Md., June 17 (A.P.).—Police of Harford County and the Pennsylvania Railroad tonight started a search for James Aberts, former boarder at the home of Mrs. Hattie Stone, who is charged with the murder of her 15-year-old son, George, following testimony today at a hearing on a plea for a writ of habeas corpus that Mrs. Stone poisoned her son to get money so that she and her boarder could "leave the State."

The testimony was given by Mrs. May Baker, Mrs. Stone's sister-in-law, who said that Mrs. Stone had admitted the poisoning to her, to gain the $1,200 left to her son by his father and $645 on an insurance policy on the youth's life. Mrs. Stone had previously denied having the insurance policy, although P. A. Patterson, an insurance agent, today testified that it was in force and that application for payment had been made by Mrs. Stone two days after the death of her son.

The writ was denied by Judge Walter W. Preston, presiding in Harford County circuit court. Mrs. Stone was arrested June 12 after chemists had found poison in the organs of George, who died on June 4. A coroner's jury held her for action of the September grand jury.

Bodies to Be Exhumed.

State's Attorney Worthington Hopkins announced today that the bodies of Edward Stone, George's father, and Mrs. Mary Emma Stone, his granddaughter, would be exhumed following testimony of Mrs. Lola Gibson, who was present at their deaths, that symptoms were similar to those accompanying George's death.

Harford County authorities started the search for Aberts, who is employed as a brakeman on the Pennsylvania Railroad, when he could not be located for questioning today. He previously had been interrogated by Coroner Martin J. Foley, who was investigating the death of the youth. Hopkins said that he would be arrested and held under an "investigation" booking pending developments.

No formal charges will be placed against him, the prosecutor said. The search tonight was centering in Philadelphia.

Confession Is Alleged.

Mrs. Baker's testimony today was that on the day before Mrs. Stone's arrest she had asked her sister-in-law "Did you poison George?" She said Mrs. Stone answered, "Yes," and in response to the question why she did it, Mrs. Baker quoted her as saying: "I needed the money. Jimmie Aberts and I were going to leave the State in an automobile."

Aberts was a boarder in the Stone home in Havre de Grace and had been questioned several times but has not been in custody. Mrs. Stone has steadily denied that insurance on her son's life was more than $300 or $300, but Paul Patterson, Havre de Grace insurance agent testified that Mrs. Stone had asked the company he represented for payment of an insurance policy for $645 a few days after the boy's death.

HELD IN POISONING

Associated Press Photo.
MRS. ATTIE E. STONE.

WILSON BIRTHPLACE IS SOLD FOR $30,000

College Buying Staunton Manse Will Make It Shrine in His Memory.

LONG MECCA OF TOURISTS

Staunton, Va., June 17—The house here in which Woodrow Wilson was born has been sold for $30,000. The sale has been ratified by the congregation of the First Presbyterian Church, the house having been the church's manse for nearly four score years. The Rev. Thomas R. Wilson, father of the late President, was pastor of the First Church when his son was born.

Mary Baldwin College, this city, is the new owner of the property, which will be developed as a Woodrow Wilson shrine. In the contemplated changes the manse will be resold to a self-perpetuating board which will have charge of the property.

The fact that Wilson was born in the manse is believed to have added about $10,000 to its value, it being estimated that without its sentimental asset the property would not have brought more than $20,000 on the open market. The church will acquire other quarters for its pastor. Sale of the manse has been considered for some years, the pastor and his family having had their home life considerably disturbed by reason of the thousands of tourists who visit Staunton annually and desire to view the room in which Wilson was born and to be shown about the premises.

Had the church desired to advertise widely for bids for the property and allowed it to be purchased by interests that would have capitalized its sentimental value, it is believed that the sale price would have been much larger. As it is, the church and college are almost inseparable institutions, so close, in fact, that until about six weeks ago the pastor of the church was also president of the college.

Expansion of the college to a standard fully-recognized four-year institution, however, made the two offices too much for one man to handle, and the work was divided, a new president of the college being elected.

DAWES AND PREMIER SPEAK OUT TONIGHT

Both Silent on Eve of Discussing Disarmament; World Awaits Their Views.

JAPAN WILL COOPERATE

London, June 17 (A.P.).—Neither United States Ambassador Charles G. Dawes nor Prime Minister Ramsay MacDonald today appeared disturbed by the situation which finds concentrated on them the attention of two nations and only slightly less so the interest of the whole world.

They quite strictly adhered to their statement that the real negotiations on the question of disarmament would be launched by dual speeches tomorrow night Neither could be drawn into saying anything more to throw light on the future proceedings.

Mr. MacDonald settled himself down to enjoy his holiday and played golf on his native heath of Lossiemouth, in which town his important address will be made within 24 hours. Ambassador Dawes, getting accustomed to his new surroundings here, was almost equally unconcerned, although it was said he was putting the finishing touches on the equally important speech he will make to the Pilgrim Society.

Efforts to extract some advance information from the general only resulted in his refusal to make any prediction. He reiterated, however, his most complete satisfaction over his talk near Forres with the premier.

The disposition here is to wait for tomorrow's pronouncements to give the details on the line that the proposed negotiations will take. Japanese statesmen have already let it be known that their country was willing to cooperate, probably even to the extent of a conference, but the response of France and Italy was thought to be more doubtful. It was expected that these two governments would wait for fuller information before committing themselves.

The British press continues to express entire satisfaction. The Evening Standard today said, "well begun is half ended, and nobody can say a good beginning has not been made."

Hotel Guests Flee Fire at Hopewell

60 Escape When Blaze on Ground Floor Does $2,000 Damage.

Special to The Washington Post.

Petersburg, Va., June 17.—Hopewell was visited early yesterday morning by another hotel fire when the Larkins Hotel, a brick building on Broadway, in the business district, was discovered to be ablaze.

At the time there were about 60 guests asleep in the hotel, all of whom escaped without injury. Afraid the hotel, which was filled with smoke, would be destroyed, many of the guests threw their belongings out of the windows and then made their escape as best they could.

Among those who were in the hotel was a mother with a 2-week-old infant. The fire is reported to have started on the ground floor and to have been of undetermined origin. The damage, it is said, will be about $2,000.

France Is Inclined to Join Arms Parley With Caution

Disposed to Be Ready for Turn in Discussions Which Might Go Against Her Policy; Country Must Be on Guard, Says Writer, in Dealing With MacDonald.

Paris, June 17 (N.Y.W.N.S.).—Keenest interest is being taken in France in the discussions beginning to develop between Premier Ramsay MacDonald and Ambassador Charles Gates Dawes over naval disarmament. An inclination to join in these discussions with extreme caution is evident.

France patiently wishes to be neither behind nor in advance of others when the discussion becomes general. It is regarded here as too early to see any move against the French naval thesis in the effort to bring the American and British fleets to limited parity; but the general disposition is to be ready for a turn in the discussions which might go against French notions.

Foreign Minister Aristide Briand got back tonight from Madrid, where he attended the meetings of the council of the League of Nations. At a cabinet meeting tomorrow, where he will make a report of the deliberations at Madrid, some attitude, but not a precise one, may be adopted toward the new disarmament move.

MacDonald Regarded Dubiously.

Premier MacDonald's article in yesterday's London Sunday Times touching upon France's most sensitive point—treaties and minorities—is interesting the French even more than naval disarmament. The treaties and France's championship of frontiers as they now are fixed is considered to be directly attacked, and the fact that MacDonald wrote the article several months ago, as announced today, has not lessened its significance in French eyes. It is taken as a statement of MacDonald's real position and must in consequence affect MacDonald's policies toward the continent.

As to disarmament, the semiofficial Temps expresses in careful language what is likely to be the immediate French attitude. After calling attention to the failure of the 1927 tripartite conference as having been due to the opposition of the American and British positions. It reiterates the often-taken stand that the Anglo-French naval accord was a step in the right direction which was wrongly interpreted. The Temps continues by saying that it is not easy to work out a scheme for naval parity.

Sincerity in Washington and London is not questioned by the newspaper, but however figured out on paper, one navy or the other is bound to be superior under certain conditions, it remarks. The two countries, on account of their position, need different kinds of navies and there is no way of figuring out their strength so that there would never be an occasion when one would not, at a given time and place, be superior to the other.

Too Soon, Say Some Commentators.

But in the opinion of the Temps and of other commentators, it is too soon to try to discuss the question to the bottom. What counts most, the newspaper concludes, is a serious effort between America and England to come to an agreement.

France will likely be simply the recipient of disarmament invitations, it can in consequence of the present situation be inferred, say editorial writers here. It might have been more warmly the recipient if it had not been for MacDonald's article in the Sunday Times. That article has brought forth much comment to the effect that France must be on guard in dealing withthenew Labor premier.

The widely read L'Intransigeant says tonight, "We can not forget in future that MacDonald's attitude on matters vital to France is unfavorable. What a bad beginning for international negotiations which are complex, difficult and filled with dangers."

The entente cordiale, concludes L'Intransigeant, no longer counts.

Blunder, Says Bainville.

Jacques Bainville, writing in La Liberte, says that MacDonald has made a blunder. The Labor premier, he declares, has revealed himself as a partisan of Germany and as hostile to the new states of Europe which won their independence with the World War. France and Italy, Poland, Czechoslovakia and other states born of or increased territorially by the allied victory in the war now know where they stand with the present British government, he declares.

Bainville says that MacDonald's article is only comparable to Napoleon 3d's blunder when he took a position against the treaty frontiers of 1815, thereby precipitating a series of wars. Napoleon, says Bainville, had the excuse that these treaties were against the interests of France, but MacDonald can not say that the treaty of Versailles is against England.

(Copyright, 1929)

Day in Congress

SENATE.

Met at noon and recessed at 6 to noon today.

Defeated the Borah resolution to limit tariff revision to agriculture and related schedules, 39 to 38.

Defeated the Jones amendment to Borah resolution, which would have extended protection to ailing industries, by the same vote.

Adopted a concurrent resolution to adjourn tomorrow until August 19.

Passed a House bill appropriating $151,500,000 for the Federal Farm Board and sent it to the President.

Senator Blease (Democrat), South Carolina, introduced a resolution asking President Hoover to "respect" the White House. A verse recalling the visit of Mrs. Oscar DePriest, wife of the colored representative from Illinois, to the White House, was contained in the resolution but was kept out of the record.

W. W. Atterbury and Mrs. Worthington Scranton, Pennsylvania Republican leaders, urged a subcommittee to approve the nomination of Albert L. Watson to be a judge of the Middle Pennsylvania District.

Senator Norris (Republican), Nebraska, reintroduced the export debenture plan in the form of an amendment to the tariff bill.

HOUSE.

Met at noon and adjourned at 2:10 to noon today.

Passed a bill appropriating $151,500,000 for the Federal Farm Board.

Passed and sent to the Senate the Warren-Wood bill to raise the pay of Capitol employes.

Representative Clancy (Republican), Michigan, denounced prohibition killings and told of a mobilization of Federal officers for a new drive at Detroit. Representative Hudson (Republican), Michigan, defended the prohibition officers.

Lightning Bolt Darkens Town.

Stuart, Va., June 17 (Special).—A flash of lightning darkened this town last night when the power plant was struck and material mechanical damage down. The heavy storm was accompanied by a cloudburst.

NAVAL ARMS CONFERENCE CERTAINTY IN NEAR FUTURE

CONTINUED FROM PAGE 1.

presumably on the theory that Gen Dawes is clothed with full responsibility and is entitled to the spotlight at least until he lays the American proposal before the guests at the Pilgrim's Dinner.

If the technical details of the new yardstick have been definitely worked out the Navy Department is not prepared to admit the fact. Most naval officers profess complete ignorance on the subject. In general, however, Mr. Hoover proposes to get rid of the old controversy concerning cruisers by finding a formula. This cruiser rock split the three-power naval conference wide open. Assuming cruisers are to be used for defense only, the President firmly believes that it is unimportant whether the United States, with few naval bases, has 10,000-ton vessels with 8-inch while Great Britain prefers smaller craft with 6-inch guns.

As a matter of fact Britain right now has built nine modern cruisers of 10,000 tons with 8-inch guns and four of upyard of 9,700 tons with 7.5-inch guns, and is building or has appropriated for seven more 10,000-ton vessels and five of about 8,300 tons. The United States has no 10,000-ton cruisers, is building eight and has fifteen authorized.

In the mind of Mr. Hoover these figures appear to mean little. Under the cruiser bill he has authority to suspend our building program whenever an international disarmament agreement is signed. On this point the law is specific, and the authority is not lodged in the President until such an agreement is an accomplished fact.

The President will not hesitate to use this authority to stop new American naval construction. The speed with which Gen. Dawes has moved since his arrival in England makes it clear that Mr. Hoover is very much in earnest in seeking an agreement for actual reduction. There must be such reduction if we are not to build the fifteen cruisers. The President obviously does not relish building them, hence the vigor of his drive for reduction.

Shanghai Official Coming Here.

Shanghai, June 17. (U.P.)—Sterling Fessenden, director general of the Shanghai Municipal Council and leader of the American colony in Shanghai, will visit the United States in July, it was announced today by the Kuo Min agency. It is understood Fessenden will visit Washington and discuss Chinese affairs with various officers.

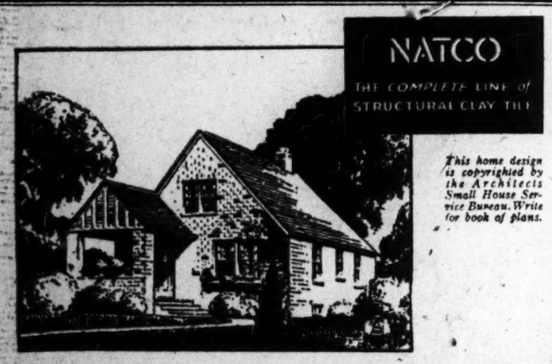

This home design is copyrighted by the Architects Small House Service Bureau. Write for book of plans.

NO MATTER what kind of home you want —*you can build it better with* . . . . . NATCO . . .

Make your home a full realization of all your hopes—beautiful, comfortable, permanent, safe, and economical. It's not hard, nor expensive, for you have Natco, the Complete Line of Structural Clay Tile to help you.

If your home is to be stuccoed, build the walls of Natco Double Shell Load Bearing, or Natco XXX Tile. Quickly and easily erected—stucco does not crack or come off. If your home is to be faced with brick, back with Natco Unibacker or Header Backer Tile. Increased insulation and fire safety decreases fuel and insurance expense.

Then, of course, there is Natco Tex-Tile. Gives you strong, permanent, fire-safe walls at an extremely reasonable first cost—the outside with a beautiful, textured face like the finest tapestry brick—the inside all ready for plastering. No painting—no repairs.

No matter what kind of Natco Structural Clay Tile you use, you know that your home will be fire-safe, free from high maintenance and depreciation, insulated against heat and cold, permanent, and economical. Before you build, by all means investigate Natco. See your Natco dealer, or write the address below.

NATIONAL FIRE PROOFING COMPANY
General Offices:
Fulton Building, Pittsburgh, Pa.
Pittsburgh Office · Fulton Building
Distributed by
Smith & Kline, Inc.
Rosslyn, Virginia

First CALL

The world's most popular breakfast cereal is a bowl of golden Kellogg's Corn Flakes. Crunchy-crisp, rich with matchless flavor—Kellogg's get first call with young and old—12,000,000 people daily.

Kellogg's are extra crisp corn flakes. Delicious with milk or cream. Fine for lunch and the children's evening meal.

It always pays to insist on Kellogg's, the original Corn Flakes.

At all grocers in the red-and-green package. Served by hotels, restaurants, on diners. Made by Kellogg in Battle Creek.

Kellogg's CORN FLAKES

Announcement Extraordinary

Cloth COATS

Silk and Velvet COATS

Sports COATS

Including Fur-Trimmed and Untrimmed Models

Sports and Tailored SUITS

Ensemble SUITS

1/2 OFF

ERLEBACHER F ST.

ALL SALES FINAL
NO APPROVALS
NO CREDITS

Active People want and need Sugar

The athlete requires quickly available energy. That is why he hungers for sugar in his diet.

WE RECENTLY interviewed one of the country's outstanding food scientists and asked him to state the truth about sugar in the diet of athletes.

"Sugar is the fuel of preference in the body," he said. "Within a few minutes after sugar is eaten it becomes available as energy. That is why the football player, the mountain climber, the soldier, or any other person taking constant and strenuous exercise, hungers for sugar and needs sugar in his diet."

This famous food authority went on to say that children also want and need sugar in their diet for the simple reason that the normal child is an athlete. Watch a group of active children, then look at a gymnasium or athletic field full of athletes, and you will notice the similarity.

In addition to furnishing athletes and children the fuel that they can quickly mobilize, sugar also makes all of the other foods they eat tasteful and enjoyable. No athlete and no child can live on fuel alone. They must have roughage foods, vitamine foods and foods rich in mineral salts. Sugar makes all of these health foods delightful to the taste and a joy to eat.

That is why sugar is indispensable even to adults who are not athletes. It enables them to eat and enjoy the health-giving foods such as cereals, vegetables and fruits. It is a well-known fact of human psychology that few people will force themselves to eat foods that they do not like.

Many people, for example, do not enjoy the taste of milk, and yet our bones and teeth demand the calcium and phosphorus that milk supplies so plentifully. The modern intelligent way for all people who do not like the taste of milk is for them to drink cocoa, milk shakes, egg-nogs and such drinks by which means milk becomes a delicious beverage.

Sugar is the perfect energy food and the ideal flavor for nearly all other foods. The Sugar Institute, 129 Front Street, New York.

Most foods are more delicious and nourishing with sugar

PASTORS APPOINTED IN AREA OF CAPITAL

Maryland Conference Fills Methodist Protestant Church Pulpits.

ONLY 2 CHANGES MADE

Special to The Washington Post.

Baltimore, June 17.—Sessions of the Maryland annual conference of the Methodist Protestant Church came to a close tonight with the reading of the pastoral appointments. The appointments in the Washington district follow:

Alexandria, G. J. Hooker; Calvary, J. Y. Townsend; Cherrydale, J. A. Trader; Congress Street, H. A. Kester; First Church, T. J. Turkington; Fort Myer Heights and Walkers Chapel, Ira Dinkle; Mount Tabor, C. M. Kelser; Mount Olivet, W. H. Hodges; North Carolina Avenue, H. L. Scholincke; Rhode Island Avenue, R. Y. Nicholson; Wesley Chapel of Kent, H. E. Hudgins; Westminster, C. M. Elderdice.

The only changes in the Capital area were at Cherrydale and Mount Tabor. Mr. Trader, who will ocupy the pulpit at Cherrydale, will go to Washington from the Lauraville Church, Baltimore. He succeeds the Rev. F. G. Holloway, who will become professor at the Westminster Theological Seminary. The Rev. J. G. Eaton, who was pastor at Mount Tabor, goes to Trinity Church, Baltimore. Mr. Kelser, who takes his place in Washington, was stationed at Marley Church, Curtis Bay, Md.

HOOVER ORDER BANS SHOTGUN BORDER USE

CONTINUED FROM PAGE 1.

prohibition enforcement activities and shift control from the Treasury to the Justice eDpartment will be stalemated until Congress gets a breathing spell, is expected to take a hand in unifying and clarifying orders on use of firearms.

In the House Representative Clancy, of Michigan, assailed Dr. M. M. Doran, prohibition enforcement commissioner, with responsibility for the use of violence in Michigan, saying he had threatened to cut off the heads of enforcement officers in Detroit, unless "they delivered the goods."

Exonerates Lowman.

The Michigan Representative exonerated Lowman from responsibility for the situation at Detroit, saying Lowman did not approve the reckless use of weapons. Doran, on the contrary, he charged, was for vigorous action on the river front of the liquor war.

Representative Grant M. Hudson, a dry and also from Michigan, answered his colleague, urging that the most vigorous methods be used to enforce the prohibition law. He called critical attention to an editorial in which, he said, it had been asserted that most of the men and women in Congress were drinking persons. Mr. Hudson said he resented this, and entered the defense for his colleagues, that most of them were "decent, law-abiding citizens."

Assistant Secretary of the Treasury Lowman declared that the recent shooting of Arthur Gordon near Mooers, N. Y., was accidental. His statement said that Inspector Cheatham and F. L. Coveney were pursuing Gordon when Cheatham tripped and his gun was discharged. The statement said that Gordon had escaped from an ale-laden automobile which the border patrolmen had intercepted.

Prohibition Director Doran issued a statement during the day in which he asserted that the campaign along the Detroit River had resulted in slackening of rum running activities. Doran did not intimate whether he thought the decrease in smuggling was permanent, but pointed out that enforcement forces along the river have been considerably augmented during the last few days.

Doran Is Dissatisfied With New York Area

(Associated Press.)

Prohibition Commissioner Doran announced last night that he was not satisfied with conditions in the prohibition district of Palmer Canfield, administrator of the Northern New York District, but that no change is to be decided upon until an investigation has been completed.

The commissioner said that sale of illegal beer in the district had increased in recent months and that special agents put into the field to investigate breweries and sale of beer had seized breweries at Troy and Albany on charges of selling beverages of higher alcoholic content than permitted under the Volstead act.

Canfield has been administrator at Albany since January and had served before in the prohibition service. Doran said he would ask the administrator for a complete report to be studied along with a survey made by the special agents before determining his course of action.

"It will be fair," was his only comment upon his ultimate decision.

Minnesota City Council Urges President to Act

International Falls, Minn., June 17 (A.P.).—An urgent plea for a response to an earlier appeal to President Hoover for "protection" from border customs patrolmen and a request for dismissal of an immigration inspector stationed at International Falls, were contained in resolutions drafted by the city council tonight.

The dismissal move is directed at Henry J. Sullivan, inspector in the United States immigration service, whose actions, according to the resolutions "have been highly distasteful in that he has proved himself obnoxious and officious beyond the degree to which his office entitles him."

Child Born in Papal State.

Rome, June 17 (U.P.).—The first citizen born within the boundaries of the new papal state, Vatican City, is the son of Mrs. Tommaso Labelle, wife of a valet attached to the office of the papal chamberlain. The boy was born this morning.

The daintiest frostings are made with Domino Confectioners Sugar. Always full-weight.
"Sweeten it with Domino"
American Sugar Refining Company

TAKES NEW POST

REAR ADMR. DAVID F. SELLERS.

Rear Adm. Sellers To Take New Post

Navy Officer Is Appointed Judge Advocate General.

Rear Admiral David F. Sellers has been appointed judge advocate general of the Navy, it was announced yesterday. He and Rear Admiral E. H. Campbell, now in command of the special service squadron, exchanged stations.

Admiral Sellers was born in Austin, Tex., in 1874, and was appointed to the Naval Academy from New Mexico in 1890. He has had considerable staff duty during his naval career and was stationed at San Francisco at the time of the international exposition of 1915.

During the World War Admiral Sellers commanded the battleship Wisconsin and the transport Agamemnon. At the cessation of hostilities he was given duty in the Office of Naval Operations, and later on the staff of the president of the Naval War College.

When Edwin Denby was made Secretary of the Navy, Admiral Sellers was appointed his aid. Later he was placed in command of the new naval training station at San Diego and chief of staff of the commander of the scouting fleet. In 1927 he was made a rear admiral and put in charge of the special service squadron, from which he was detached a short time ago.

Parents of Stowaway Will Join Son in Paris

Portland, Me., June 17 (A.P.).—Mr. and Mrs. Morris R. Schreiber, of Portland, parents of Arthur Schreiber, stowaway on the Yellow Bird on its transatlantic flight, announced tonight they would leave for Paris soon to join their son.

The elder Schreiber asserted the object of the trip was to "shake hands with the three brave fliers who took my son safely across the ocean." He said he would attempt to get in touch with Mrs. Jean Assolant, wife of the Yellow Bird's pilot, who now is in New York and suggest that the three make the voyage together.

NEW LIQUOR KILLING STIRS PLATTSBURG

Banker Telegraphs Sarcastic Protest to Assistant Secretary Lowman.

DEATH CALLED ACCIDENT

Plattsburg, N. Y., June 17 (A.P.).—With feeling against border prohibition shootings mounting here today, District Attorney B. Loyal O'Connell's investigation into the fatal wounding of Arthur Gordon, 22, of Plattsburg, has revealed contradictory reports on just how the shooting occurred. Gordon was reported to have been running liquor across the Canadian border.

The case was called to the attention of the Treasury Department at Washington today by C. S. Johnson, president of the First National Bank and president of the board of education here, who sent the following telegram to Seymour Lowman, Assistant Secretary of the department.

"One of your customs guards shot a Plattsburg boy in the back in broad daylight last Saturday morning. The people of this community are getting tired of such actions on the part of your employes and wonder if we are rapidly approaching conditions which exist in Russia. We presume that the usual statement that this assassin was acting within his authority under the law will be issued."

John C. Tulloch, collector of the port of Ogdensburg, last night said that two inspectors, Weldon J. Cheatam and F. L. Coveny, had reported the shooting to him as "accidental."

The district attorney today sent this telegram to Tulloch:

"In an effort to obtain all of the details in connection with the shooting of Arthur Gordon, of Mooers, on June 15, 1929, a John Doe proceeding has been commenced in Clinton County. All witnesses who can throw any light on the affair have already been sworn except customs officers stationed at Mooers.

"The testimony of these officers is considered essential and the proceeding has been adjourned until 9:30 tomorrow morning, June 18, to take their testimony.

"Will you cooperate in this matter by immediately directing Officers O'Hara, Coveney and Cheatham and Gregory to be at the courthouse in Plattsburg tomorrow morning. They will be requested to sign waivers of immunity before testifying, but they will undoubtedly be willing to do this if your statement is correctly quoted in the morning papers in which Gordon's death is attributed to the accidental discharge of a rifle by Officer Cheatham."

Alan Hoover Is Granted Degree by Stanford U.

Stanford University, Calif., June 17 (A.P.).—Alan Hoover, son of President and Mrs Herbert Hoover, was among 1,071 students who received their degrees at Stanford University today.

Dr. Ray Lyman Wilbur, president of the school, and Secretary of the Interior, addressed the young graduates. Young Hoover was one of 200 students receiving a degree in economics. He was inconspicuous among his classmates.

Mexican Rebels Defeated.

Mexico City, June 17 (U.P.).—Federal victories over religious rebels, with heavy casualties on both sides, were reported in dispatches from Colima, State of Jalisco, today. The newspaper Grafico said Col. Robert Fiero, noted Mexican aviator, flew over the rebel trenches, inflicting heavy damages with bombs.

Siam Royalty Works To Combat Idleness

Bangkok, Siam, June 17 (A.P.).—The Prince of Wales' motto, "Ich Dien" ("I serve"), is being followed by the Siamese royal family, whose members are striving by example to combat the national failing of idleness.

Prince Mahidol of Songkla, the king's brother, an American-trained physician, has hung out his shingle at Chiengmai, the capital of Northern Siam. In addition to private practice, he is on the staff of the local hospital. There are sixteen princes of the blood working as heads of government departments, and another is leading the Boy Scout movement.

STATE LIQUOR SALE URGED IN WISCONSIN

Legislature Will Be Asked to Give Commonwealth Right to Go Into Business.

VOTERS THEN TO DECIDE

Madison, Ws., June 17 (N.Y.W.N.S.).—Senator Bernhardt Gettleman, of Milwaukee, will introduce a resolution Tuesday as the first step to put into practice the theory of Attorney J. G. Hardgrove that while the eighteenth amendment contains a prohibition against the traffic in liquor by private enterprise there is no such prohibition against manufacture or importation and dispensation by the States themselves.

The senator is for submitting that question to referendum and, upon approval by the people, he believes Wisconsin ought to go into the beer and liquor traffic in the same manner as wet provinces in Canada.

"The theory of Attorney Hardgrove, who is recognized as an able constitutional lawyer, is very interesting," said Senator Gettelman. "First of all, though, we face the constitutional provision which bars the State from going into any line of business and it will be necessary, as I view it, to repeal that section in order for Wisconsin to engage in the liquor traffic.

"I am preparing a joint resolution which would repeal the section in question and at the same time submit to the people this new proposition on prohibition. A resolution for a change in the Constitution must be adopted by two Legislatures and have the approval of the people before it becomes operative.

"Some such plan of public sale and regulation would end the great evil of bootlegging and would be a real step toward temperance. Mr. Hardgrove's interpretation of the Constitution is especially interesting in view of the recent referendum and action by the Legislature repealing the Severson State dry enforcement act. It is fair to assume on the record that this Legislature is constructively liberal and will act to stop lawbreaking under a prohibition system which the Government can not enfoce because it is a law the people do not want."

Main 4205—a telephone number which is a channel of commerce—a number that brings you the services of efficiently trained ad takers and advisers—a number that brings myriad results

YOUTH'S DRY SLAYER ACCUSED OF MURDER

Georgia Constable Says He Fired at Tires of Fleeing Automobile.

NO RUM FOUND IN CAR

Buchanan, Ga., June 7 (A.P.).—Constable Luke Bellenger, of the Corinth District, 5 miles east of here, faced a charge of first-degree murder today as a result of the killing Saturday night of Grady Phillips, young sawmill hand, in an automobile in which Phillips and three others were riding. Preliminary hearing is scheduled Thursday before Judge Edwards of the Superior Court of the Tallapoosa Circuit.

Phillips, in the back seat of the car, was shot through the head and died a short time later in a Cedartown hospital. A coroner's jury found that the young man was slain by a bullet fired by Ballenger, and the coroner swore out a warrant for manslaughter. Later relatives of Phillips swore out the murder warrant, which was not bailable.

According to the constable, Phillips and his companions were noisy along the road and disturbing the neighborhood. The constable, in his automobile, attempted to halt them, and, when they failed to halt, he fired once, aiming at a tire. The shot hit Phillips.

After the shooting the automobile halted, but no whisky was found. Ballinger came here and surrendered to Sheriff G. S. Richards, of Harrison County, and Phillips was taken to the Cedartown Hospital.

Atlanta, June 17 (N.Y.W.N.S.).—The prohibition fight shifted today from the Detroit River to the Southern front. Bailiff Luke Ballenger, of Tallapoosa, Ga., was arrested and charged with the murder of Grady Phillips, whose driving companions failed last night to heed the bailiff's commands to halt.

Young Phillips was sitting upright in the machine, next to the driver, with a banjo in his hands and a bullet hole through his head, when his companions stopped 2 miles down the road from the point where the officer had first accosted them.

At the inquest today Bellenger declared that the party had been carousing and disturbing the neighborhood and that he suspected the automobile of containing liquor. He declared he fired at the tires of the machine and had not intended to injure any of the occupants.

Phillips was the father of two small children.

Page County Republicans Pledge Hoover Loyalty

Luray, Va., June 17.—Hundreds of Republicans of Page County, meeting in Luray, pledged allegiance to President Hoover's program of legislation, declared their firm belief in Representative Jacob A. Garber as a "born leader," and predicted his reelection from this district in 1930. The election of a county chairman to take the place of S. P. A. Brubaker, chairman of the Republican party of Page County for the last ten years, was deferred till July 20, when a candidate for the legislature from this district, composed of Page and Warren counties, will be nominated.

Sixteen delegates and twelve alternates were elected to the Republican State convention meeting in Richmond June 26 for the nomination of candidates for governor, lieutenant governor and attorney general.

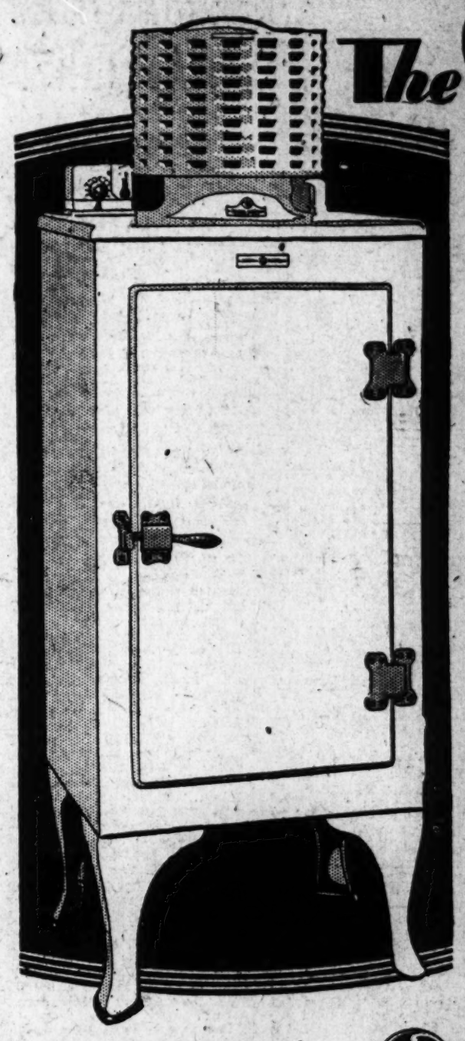

The ONLY ALL-STEEL REFRIGERATOR EVER BUILT!

BESIDES keeping the scientifically correct temperature always, the General Electric Refrigerator has many unique features. This apartment model has an all-steel cabinet that cannot warp and that uses less current. It has all its mechanism safely enclosed in an hermetically sealed steel casing. It is unusually quiet in operation, entirely automatic and worry-proof.

Health authorities agree that there is a definite "danger point" in the preservation of foods and this danger point is fifty degrees. 50 degrees! When the temperature rises even a degree or two above that, bacteria multiply and flourish—foods spoil and become unsafe to eat . . . a menace to good health.

Take your own refrigerator's temperature . . . at different times of the day. If it registers several degrees below fifty—under all conditions—then you will know that your food is being safely preserved. If it doesn't, you owe it to your family's health to investigate the General Electric Refrigerator.

Come in and get all the details. A small down payment will place one in your home.

Listen in on the General Electric Hour, broadcast every Saturday evening, 9 to 10 Eastern Standard Time, over the N. B. C. network of forty-two stations.

GENERAL ELECTRIC

ALL-STEEL REFRIGERATOR

National Electrical Supply Co.

"A WASHINGTON-OWNED FIRM WORKING FOR THE BEST INTERESTS OF WASHINGTON"

1328-1330 New York Ave. Main 6800

WASHINGTON CITY DEALERS

ATLANTIC RADIO & ELECTRIC CO. 2016 14th St. N.W.
H. F. DISMER HARDWARE CO. 3124 14th St. N.W.
DEMOLL PIANO & FURNITURE CO. 12th & G Sts. N.W.
J. C. HARDING & CO., INC. 1336 Conn. Avenue
POTOMAC ELECTRIC APPLIANCE CO. 14th & C Sts. N.W.
C. SCHNEIDER'S SONS 1230 G St. N.W.
EDWARDS MOTORS SERVICE, INC., 1503 R. I. Ave. N.E.

DEALERS AT NEARBY POINTS

BROSIUS BROS. & GORMLEY 219 Montgomery Ave., Rockville, Md.
A. D. DAVIS Occoquan, Va.
P. O. DUNAWAY Charles Town, W. Va.
EDINBURG GARAGE, INC. Edinburg, Va.
H. C. FLEMING MOTOR CO. Hyattsville, Md.
GAITHERSBURG ELECTRIC CO. Gaithersburg, Md.
FRANK P. JENKINS, STAR GROCERY CO. Culpeper, Va.
LEONARDTOWN MOTOR & HARDWARE CO. Leonardtown, Md.
T. H. MADDUX & CO. Marshall, Va.
MARLBORO ELECTRIC SUPPLY CO. Upper Marlboro, Md.
NORTH BEACH ELECTRICAL & CONSTRUCTION CO. North Beach, Md.
MITCHELL MOTOR CO. La Plata, Md.
PAGE POWER CO. Luray, Va.
JOHN S. SOLENBERGER & CO., INC. Winchester, Va.
WALTER TROBAUGH Harrisonburg, Va.
GEORGE B. THOMAS Berryville, Va.
WARNER & GREY 905 King street, Alexandria, Va.
SILVER SPRING ELECTRIC CO. Silver Spring, Md.

New Low Prices Now in Effect on all Models

It's Our Move

and thanks to the public's response of our announcement that we had bought out the Graham-Paige branch including their used car stock we are selling automobiles both new and used.

The reason is two fold, first the stock of cars, the condition they are in and the reasonableness of their price.

Our prices have been based on the fact that we are moving our sales department to 1526 14th Street and do not want to take this stock with us.

The used car stock we acquired with the Graham-Paige franchise and the stock we carried over from our former account has given us a wide variety of makes, models and prices.

Frankly, the price tags in no sense are give-away figures—but they are such as to make it worth while investigating.

These are not give-away prices—but they are considerably below what you would ordinarily have to pay for such cars. In fact, they are so attractive—they are worth investigating. What is more you had better come early as these cars will move fast at these figures.

Many of these cars have been thoroughly reconditioned, look as good as new and good for many thousands of miles of dependable and economical transportation.

In the number are to be found Dodge and Graham-Paige demonstrators as well as company officials cars, which have but a few hundred miles of use and carry a new-car guarantee.

As a second car in the family, as a present to that boy or girl of yours who is just out of school or as a utility and knockabout car at your summer home, here is your chance to get such a car at low cost.

Or for the same money you would spend for railroad fare and stopping at summer resorts you could buy one of these cars and take the family on many a pleasant vacation trip during the hot weather.

Bear in mind that behind this sale is a firm that have been selling automotive transportation for over 20 years and have built a reputation of which they feel justly proud.

75 SPECIALLY PRICED USED CARS

Look Over This List of Bargains Then "Get a Move On" if you want one.

ON DISPLAY 613 G St.

1926 Dodge Sedan	$250.00
1928 Dodge Senior Sedan	1,000.00
1928 Dodge Senior Convertible Cp.	950.00
1928 Dodge Victory Coupe	650.00
1927 Chrysler Cpe.	250.00
1925 Buick Touring	395.00
1926 Buick Two-Dr. Sedan	495.00
1926 Dodge Touring	295.00
1926 Dodge Special Coupe	250.00
1924 Stearns-Knight Brougham	250.00
Hup, 8 cylinder, 4 pass. coupe	400.00
1926 Studebaker Sedan	300.00
1927 Reo Sedan	400.00
1926 Nash Sedan	395.00
1928 Moon Coupe, rumble seat	450.00
1927 Dodge Special Sedan for taxi	400.00
1928 Dodge Victory Coupe-Brougham	700.00
1929 Chrysler "75" Roadster, driven 1,250 miles	1,350.00

ON DISPLAY 1526 14th St.

1929 Chrysler "75" 4 pass. coupe	$500.00
1928 Graham-Paige Coupe, wire wheels	650.00
1927 Super Six Essex Sedan	300.00
1926 Chrysler Coupe "58"	250.00
1928 Chevrolet Cabriolet	400.00
1928 Paige 65 Ch.	550.00
1924 Buick, 4-pass. Coupe	200.00
—— Peerless 80 Coach	350.00
1925 Cadillac 5-pass. coupe	700.00
1928 Chevrolet Ch.	400.00
1928 Paige Roadster, 65	550.00
—— Hup, 8 cylinder Sedan	650.00
—— Marmon Six, 4-pass. Coupe	500.00
1925 Studebaker Coach	275.00
—— Jordan Sports Roadster	225.00
1928 Jordan 8-cylinder Sedan	650.00
1928 Paige, 8-cyl.	850.00
1928 Graham-Paige, Sedan, 610	625.00
Ford Coupes and Roadsters, $75 and $100	

SEMMES MOTOR CO., Inc.

613 G St. N.W. Main 6660 — *Graham-Paige Distributors* Open Air Used Car Salesroom 1526 14th St. — Pot. 772 — 619 G St. N.W.

"How much all women owe to this sanitary protection!"

Says a Woman Golfer

This new answer to woman's oldest hygienic problem means freedom for every kind of delightful outdoor activity.

GOLF, tennis—the wholesome athletics women used often to forego! The girl of today enjoys them all. Kotex has given her new freedom, new comfort and a new standard of health.

Doctors and nurses have helped to teach women the importance of this new sanitary protection. They stress its soft, soothing comfort, its correct absorbency.

Fleecy, soft filler

Cellucotton absorbent wadding, which fills Kotex, offers a type of softness that no substitutes can equal. Surgeons in 85% of the country's leading hospitals insist upon Cellucotton absorbent wadding to give patients the greatest possible degree of hygienic comfort.

The new deodorant

To assure the utmost daintiness of person, Kotex now deodorizes by a process discovered and perfected in Kotex laboratories. This process has been patented* and is found in no other sanitary pad.

Corners cut and rounded

The fact that corners of the pad are now rounded and tapered means greater mental as well as physical comfort. This has impressed thousands of women, who write us in appreciation of its advantages.

Layers of filler are adjustable. The gauze, as well as the filler, is softer and gentler than ever. And Kotex is disposed of just like tissue. That fact alone has helped to change the hygienic habits of women all over the world.

Try the new Kotex. It is 45c for a box of twelve at any drug, dry goods or department store. Also obtained in vending cabinets of rest-rooms. Kotex Company, 180 N. Michigan Ave., Chicago.

SUPER-SIZE KOTEX

Formerly 90c—Now 65c

Some women find Super-size Kotex a special comfort. Exactly the same as the Regular size Kotex, but with added layers of Cellucotton absorbent wadding.

*Kotex is the only sanitary pad which deodorizes by patented process. (Patent No. 1,670,387)

KOTEX

The New Sanitary Pad which deodorizes

BEHIND THE SCREENS

With NELSON B. BELL

It is difficult to determine whether the vastly improved voice revealed by Mary Brian in "The Man I Love," current at the Earle, is the result of assiduous application to the rules laid down by the voice culturist, or merely to mechanical improvement in the recording and projection mechanism since she and "Buddy" Rogers chirped feebly in one or two brief sequences of "Varsity." Probably both. At any rate, there does not come to mind a more pleasing quality of tone than Miss Brian brings to the vehicle in which she shares stellar honors with Richard Arlen.

Mr. Arlen, too, acquits himself in fine fashion in a speaking role of well sustained interest and merit. There seems to be no room for doubt that all of the members of the cast do their own talking in "The Man I Love," and after having heard her voice in song on numerous other occasions, I am reasonably positive that Baclanova really sings at the swagger soiree she throws in an apartment that closely resembles an oversize night club, but of Miss Brian's bit of singing in the stock car among the polo ponies, I am just a wee bit skeptical.

And I like Mary Brian so much that I hope I'm wrong!

While we are on the topic of the Earle's engaging drama of the leather pushers, I may say that one of its major claims to distinction, in my view, lies in the fact that when her man is taking a lily of a drubbing at the hands of Champ Mahoney, up at Madison Square Garden, and Mary is listening in on the radio, she does not burst through all the doors in her apartment and run nine miles down the middle of Broadway to cheer him on to victory from a ringside corner.

That would have been the payoff, but Mr. Wellman, the director, who also has "Wings" and a few others like that to his credit, was too smart.

There was a touch of old times at the Rialto Saturday evening when I journeyed there to view Mr. Lytell's activities as Michael Lanyard, the reformed cracksfan. As I passed from the extreme foyer into the Temple of Apollo, who should be standing there chatting with Rodney Collier and the rest of the boys but "Bob" Long, former manager who opened the Rialto for Tom Moore and continued in that capacity for many season after. Mrs. Long waited patiently in a car parked across the street while much gabbing was done.

Bob is vacationing in the old home town during the brief closed season of the Aldine Theater in Philadelphia, where he is now doing his second trick as resident manager. The Aldine is a former Stanley run house, now controlled by the Warners.

Inside the Rialto, I was rather more intrigued by Jules Bledsoe's singing of "Ol' Man Trouble" and "Wadin' In the Water," in a special Columbia sound-reel, than in the other features of a widely varied bill. Bledsoe, or so it sounded to my not infallible ear, was in better voice in this reel than in the more elaborate "Show Boat" trailer in which he sung 'Ol' Man River" so effectively. A great deal that is harmful can be done to this negro basso's voice and it still is better than most.

Incidentally, he is to be recalled to New York from the road tour of Ziegfeld's "Show Boat"—if that great production is still on the road—to play an equally important part in the same wizard's "Show Girl."

Roscoe Drissel, formerly assistant manager of Loew's Palace, has been promoted to the position of house manager at Loew's Columbia, vice Harry Howe, resigned. This is in line with the company's policy of filling executive vacancies by elevation of competent employes from the ranks. Mr Drissell, who entered Loew service seven years ago as a house treasurer, is receiving the congratulations of a host of friends.

I trust **Vilma Banky** and her accent will not meet the fate of Olga Baclanova in the talking pictures. Baclanova has played the same role now in every picture she has been in since Emil Jannings' "The Street of Sin"—the Moscow menace.

Well, Lillian Russell used to say that "all blondes are man eaters!"

The Capital music lovers got their wish—Maric and Lazarin are in their third week at the Fox. They sing so well I hope they stay another.

These hot pavements certainly do play hob with rubber heels—my left rear is clear through to the fabric!

THE ONCE OVER

By H. I. PHILLIPS

MR. HOOVER TOUCHES HIS TOES.

("President Hoover has been ordered by his physician to take morning calisthenics."—News item.)

Director: Now stand erect!

President: I am standing erect.

Director: Are you? Oh, yes. That's your natural height; I thought you were stooping. Now put your hands over your head, so!

President: This way?

Director: Way up . . . just as if you were giving a stop signal to the Mississippi River. Now bend.

President (sternly): I never bend.

Director: You MUST bend, Mister President.

President: I am decidedly the unbending type of President, sir, and . . .

Director (impatiently): Please! Hands over head and bend!

President: No; you know how those things are . . . if I bend a little now and then it will come easy and the first thing I know I'll be bending all the time. If there is anything I hate it's a wobbly type of President.

Director (firmly): You'll have to bend if you wish to keep in good physical shape. Now bend a little, just in strict confidence.

President: You won't tell anybody?

Director: Not a soul. (The President bends.) There! That wasn't difficult, was it?

President: No, but it seems so undignified.

Director: Now put your hands on your hips and sway the torso from left to right as sharply and as far as possible.

President (obeying): It makes me feel terribly inefficient.

* * *

Director: Now lie on the floor!

President (amazed): On the floor? The President of the United States lie on the floor? What would people say?

Director: Lie on the floor and stop arguing.

President: If you want to find somebody with nothing more important to do than sway at the waist, lie on the floor and stand with his hands over his head, go find Charlie Curtis.

Director: If you don't do as I say I'll tell the doctor and he'll put you through some real strenuous exercise. He may even make you ride an electric horse and take long walks with dogs.

President (alarmed): Don't do that. I give in. (He lies on the floor.)

Director: Now raise your body from the hips and touch your toes.

President (rebelling): No . . . I draw the line . . . This is going too far . . . The people of the United States would lose all respect for me if they saw me on the floor trying to touch my toes . . . Go get some of the Cabinet officers to touch their toes.

Director: All great Presidents touched their toes. America never had a President worth his salt who couldn't. If Al Smith were President he'd touch his toes and not waste time giving me an argument.

President (touching his toes): He could, eh? Well, look at this! (He touches his toes triumphantly and the lesson goes on without further rebellion.)

Miss Edna M. Schroeder, flying with Clarence Chamberlin, earns the distinction of being the world's first flying stenographer. What the world will want to know is whether she is the kind of stenographer who sticks her gum on the controls?

(Copyright, 1929)

CANADIAN NATIONAL—TO EVERYWHERE IN CANADA

CANADA'S PROVINCES BY THE SEA

NOVA SCOTIA NEW BRUNSWICK PRINCE EDWARD ISLAND

—for a Seacoast or Woodland Vacation

Enjoy cool Atlantic breezes, the pine-sweet air of the forests—deep sea, lake or stream fishing—fresh or salt water swimming and boating—golf and tennis—in the lovely land of Acadia.

Vacation where summer days are warm and nights are cool—where there is no hay fever and a modest budget provides a wide choice of comfortable accommodations at hotels, lodges and camps.

For Canadian travel and vacation booklets and information write, phone or call.

GEO. L. BRYSON

901 Fifteenth St. N.W. Washington, D. C.

Tel. National 2333

CANADIAN NATIONAL

The Largest Railway System in America

OPERATING RAILWAYS-STEAMSHIPS-HOTELS-TELEGRAPH AND EXPRESS SERVICE-RADIO STATIONS

AMERICAN STORES CO.

Timely Suggestions

We have listed below many specials and seasonable merchandise that will help the busy, thrifty homekeeper in selecting her table and kitchen needs for the week.

Your neighborhood Asco Store always offers you many suggestions and, because of our immense buying power you are always assured of receiving fresh foodstuffs of the highest quality and low prices.

One 10c Tumbler ASCO PEANUT BUTTER *And One 17c Tumbler ASCO* PEANUT BUTTER — both for 17c

Try the small size first—if not satisfactory, return the large size and your money will be refunded.

Gold Seal Finest Family Flour 12-lb. bag 45c

Post Toasties or Kellogg's Corn Flakes pkg. 7c

ASCO GINGER ALE ROOT BEER SARSAPARILLA 3 pt. bot. 20c

Plus our usual bottle deposit

Reg. 13c Calif. Sliced PEACHES tall can 10c

Gunther's BREW bot. 5c Plus bottle deposit

49c–39c=10c Saved! ASCO COFFEE lb. 39c

No finer coffee anywhere at any price! Save as well as Taste the Difference!

Reg. 8c Palmolive Soap 3 cakes 19c

ASCO Finest Maryland Tomatoes 2 med. cans 25c

Fels Naptha Soap 3 cakes 15c

SPECIALS!

Certo (Sure-Jell) ..... bot., 25c
Reg. 13c Asco Stuffed Olives.... 3 bots., 25c
Lifebuoy Health Soap..... 3 cakes, 20c
Asco Tomato Catsup..... bot., 15c
Farmdale Tender Peas..... 2 cans, 25c
Asco Finest Peaches..... big can, 23c
Puritan Malt Extract..... big can, 59c
Reg. 19c Asco Golden Bantam Corn.. can, 15c

Scott Tissue or Blue Swan Toilet Paper 3 rolls 25c

Sunshine Raisin Fruit Bars, lb..... 25c

N. B. C. Cinderella Puff Cakes, lb..... 25c

Iced Tea Is Delicious!

when made with

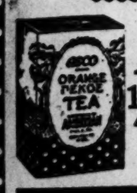

ASCO TEAS

1/4 lb. pkg. 12½c — Plain Black or Mixed

1/4 lb. pkg. 17c — Orange Pekoe, India Ceylon, Old Country Style

VICTOR BREAD Pan Loaf 5c

GENUINE SPRING LAMB

Breast of Lamb..... lb., 18c
Shoulder of Lamb..... lb., 32c
Shoulder Lamb Chops..... lb., 38c
Lamb Patties..... each, 10c

LONGHORN CHEESE Finest Wisconsin lb., 29c

SMOKED HAMS Whole or Shank End lb., 32c

These Prices Effective in Our Stores and Meat Markets in Washington and Vicinity.

Firestone HOLDS ALL WORLD RECORDS

for MILEAGE SAFETY ECONOMY ENDURANCE

THINK of what a tire must be to have won every National and International Championship for the past ten years—to hold the fastest speed record ever made on a motor vehicle from Coast to Coast—to have won the Atlantic City Endurance test record of 30,000 miles in 26,326 minutes—to have made the fastest trip ever run up Pike's Peak—and to lead all other tires in the world in mileage records on taxicabs, trucks, buses and owners' cars everywhere!

So commanding is the leadership achieved by Firestone in the pioneering and development of tire engineering, that *all world records* for *mileage, safety, economy* and *endurance* are held by Firestone Gum-Dipped Tires.

You pay nothing for this *extra* endurance—*extra* safety—*extra* economy—*extra* mileage that only Firestone Gum-Dipped Tires can give you.

Trade in your old tires for a new set of Firestone Gum-Dipped Tires—the toughest, safest and most durable tires in the world.

Firestone Dealers

SAVE YOU MONEY AND SERVE YOU BETTER

The Washington Post.

THE WASHINGTON POST CO.,
Washington, D. C.
EDWARD B. McLEAN,
President and Publisher.

MEMBER OF THE ASSOCIATED PRESS.

The Washington Post is a member of the Associated Press, receiving the complete service of the world's greatest news-gathering organization.

The Associated Press is exclusively entitled to the use for republication of all news dispatches credited to it or not otherwise credited in this paper, and also the local news published herein.

TERMS OF SUBSCRIPTION.
Delivered by Carrier in Washington.

Daily, Sunday included, one year	$8.40
Daily, Sunday excepted, one year	6.00
Sunday, only, one year	2.60
Daily, Sunday included, one month	.70
Daily, Sunday excepted, one month	.50
Sunday only, one month (with four Sundays)	.20
Sunday only, one month (with five Sundays)	.25

BY MAIL, PAYABLE IN ADVANCE.
Maryland and Virginia.

Daily and Sunday.	Sunday Only.	Daily only.
One year..$10.00	One year.... $4.00	One year...$7.00
Six months 5.00	Six months... 2.00	Six months. 3.50
One month. .85	One month... .40	One month.. .60

(Mexico and Canada, Incl.)
ALL OTHER STATES.

Daily and Sunday.	Sunday Only.	Daily Only.
One year..$12.00	One year....$5.00	One year...$8.00
Six months 6.00	Six months... 2.50	Six months. 4.00
One month 1.00	One month... .50	One month. .75

All Subscriptions by Mail Payable in Advance.

New subscriptions for The Post or renewals will not be accepted unless payment accompanies the order. Remittances should be made by drafts, checks, postoffice orders, registered letters or express orders, payable to The Washington Post Co.

Entered at the Postoffice, Washington, D. C., as second-class mail matter

National Advertising Representative—PAUL BLOCK, Inc., Park-Lexington Building, New York; Palmolive Building, Chicago; Little Building, Boston; General Motors Building, Detroit; Guarantee Trust Building, Philadelphia; Chancery Building, San Francisco.

Tuesday, June 18, 1929.

A GOOD DAY'S WORK.

By a narrow margin the Senate yesterday defeated the Borah resolution proposing to restrict tariff revision to agricultural and directly related schedules. The finance committee is left free to deal with all aspects of American economic life as affected by the tariff.

Naturally, the day's discussion brought out many statements calculated to make the farmer believe that he will be defrauded if relief is granted to any industry other than agriculture. The chamber resounded with protestations from self-appointed champions of the farmer. Every possible artifice was employed to make a breach between the manufacturing industry and agriculture, and to induce the Republican party to make the fatal mistake of discriminating against one industry for the advantage of the other.

Much was made of President Hoover's position, in an attempt to narrow down the scope of the finance committee's authority to prepare a tariff bill. From the White House came the information that if President Hoover is to affix his signature to a tariff bill it must be considerably less general in scope than the House bill. At the same time, Mr. Hoover has asked for revision of schedules other than agricultural, to the end that American labor and industry may be protected against insurmountable foreign competition. His position is clear to the public, notwithstanding efforts in the Senate to distort it. The public supports him in demanding tariff revision only in cases where American agriculture, labor and industry are laboring under obvious and crushing disadvantages. There is no demand for wholesale revision upward of the entire tariff. The House bill goes too far, as the violent protest against the unnecessary increase of the sugar tariff clearly reveals.

The Borah resolution, however, would have gone further and much worse in the other direction, by denying to labor and industry the relief that is to be given to agriculture. If Congress had accepted the preposterous Borah resolution several important industries would have been injuriously affected, with possible serious consequences to all branches of industry. The reaction against prosperity in industry would have fallen most heavily, of course, upon agriculture, which is dependent upon the great market created by prosperous industries employing millions of well-paid workers who consume farm products. The Borah resolution, in short, was directed against the welfare of agriculture.

Congress retains freedom of action in regard to the tariff. The schedules can be revised according to the needs of ailing agriculture and sick industries. If the party in power in Congress should attempt to fatten industries that do not need further protection its attempt will not only meet with determined and prolonged opposition, but a veto from President Hoover. The Senate committee on finance has been put on notice to keep in the middle of the road. Such indefensible gouges as the proposed increase in the sugar tariff must be stricken from the bill.

Having disposed of the Borah resolution, the Senate proposes to the House that Congress adjourn on Wednesday until August 19. No doubt the House will agree to the resolution. There is no occasion for keeping Congress in session while the Senate committee is laboring upon the tariff bill. A Senate with no business before it is capable of immense political mischief. It is well that publicity-seekers should be denied the limelight for a while. The proposed recess will carry Congress beyond the time in which the national origins provision of the immigration law could be repealed. It will go into effect upon July 1.

POINCARE HOT, POINCARE COLD.

Premier Poincare has contributed an interesting article to foreign affairs in which he points out that the French government has paid debt installments punctually, even before the debt agreements have been ratified. He highly approves the reparation plan worked out by the committee of experts, and insists that immediate approval by all the governments concerned is necessary. He would not waste a moment.

A little of the superfluous haste urged by M. Poincare in regard to reparations might be devoted advantageously to the ratification by France of its debt agreement with the United States. M. Poincare is urgent, not to say impetuous, in asking that all the governments ratify the reparation agreement, but he has been as slow as molasses in January in dealing with the Mellon-Berenger agreement.

The new reparation plan contemplates the possible cancellation of debts by the United States. Before the United States is asked to commit itself to an implied promise to cancel the debts, would it not be well for France to ratify the agreement to pay what it owes? M. Poincare states that France has not questioned the debts and does not intend to evade them. Therefore there is no apparent reason for delay in ratifying the agreement.

A plea to the United States to ratify the reparation agreement before France ratifies its debt agreement would not tend to increase American good will toward the Poincare government. The warm friendship which M. Poincare desires to foster between the two countries can not last unless it is based upon square dealing. Making all allowances for M. Poincare's first duty in safeguarding France, many Americans believe that he has needlessly incurred injurious criticism by failing to adjust the debt question.

GEN BRAMWELL BOOTH.

Suddenly, but peacefully, Gen. Bramwell Booth, commander of the Salvation Army, died last Sunday. He had been ill for many months, but no immediate concern was felt until just before his death. In his last hour he was attended by his family, which had battled so valiantly for the preservation of his control over the organization founded by his father.

Gen. Bramwell Booth was a remarkable character. Early in life he elected to follow his father's footsteps and, when only a youth, he became the right-hand man of Gen. William Booth. For 56 years he labored unceasingly for the advancement of the army, and until his dying hour he refused to recognize the validity of the deposition imposed upon him by the high commissioners. It seems, however, that the high commissioners must have had knowledge of the fact that Gen. Booth was not as hale as he himself believed.

With the death of Gen. Booth it is to be hoped that the litigation over leadership of the Salvation Army will be brought to a conclusion. His death gives a final excuse for the ending of the Booth dynasty.

CHICAGO AND THE DRAMA.

The citizens of Chicago claim that theirs was the first American city to establish a censorship board for moving pictures, and that the board has been active right along since 1907 in trimming and pruning in the interest of public morals. It now appears that the officials of the Windy City have gone one better by starting an energetic campaign directed to the cleaning up of what sometimes, by a liberal stretch of the imagination, is euphemistically termed the "legitimate" drama.

According to the reports, action looking to the purification of the stage has already begun. One play, described by Corporation Counsel Ettelson as "vile from start to finish," has been driven entirely from the boards, and another, which came under the censorial ban on account of its alleged obscenity and profanity, was ordered to be withdrawn, but is now allowed to proceed after its "book" had been vigorously "edited" by the secretary of the police department. In future, if one is to believe the newspaper reports, everything, from grand opera down, is to be watched and pounced upon at the first offending phrase or act.

The motives for this display of action are mixed. Not only are the morals of the citizens of Chicago to be protected but also the fair fame of the city itself is to be defended from the aspersions of outsiders. "We'll show them they can't make Chicago the dumping ground for every foul show," said Mr. Ettelson, and, almost in the next breath, he added, "Mind you, we are not prudes. We don't want to try to make things too pure, but they say that Chicago is a crime center and that it's wide open. That isn't true."

Apparently, in their new campaign against indecent plays, the police have on their side both a State law and a city ordinance, and, failing both, they can always ask the mayor to revoke the license of any theater which houses an objectionable show. They would thus seem to have ample authority for the exercise of their discretion.

The outcome of the campaign, which has far-reaching implications, will be watched with interest everywhere.

MR. BRAND'S LITTLE SCHEME.

Not long ago Secretary of the Interior Wilbur announced that he did not favor creation of a Department of Education. Secretary Wilbur is an educator himself, and naturally has a deep interest in this phase of his department's work. He has organized an advisory committee to study the ways in which the Government may foster education throughout the country without further encroaching upon the rights of the States. This committee has begun an intensive study of educational needs and will no doubt have some valuable recommendations to make.

It is to be expected that the committee will be bombarded with suggestions from every person who has a pet scheme for improving American schools. The statement made by Representative Brand, of Ohio, has already illustrated that fact. Mr. Brand is seeking the committee's support for the bill he introduced in Congress, which would appropriate $200,000,000 for assistance of rural schools. This scheme is in plain opposition to the policy of the administration, which leaves the burden of maintaining schools upon the States. It is hardly conceivable that it will receive the approval of the committee.

Representative Brand notes that rural schools fall far below the standards of the city systems, and that education in sparsely populated districts is much more costly. He observes that the country schools educate thousands of children only to have them migrate to the city to make use of their training. By some feat of the imagination he fixes the responsibility for this upon the Federal Government and asks Uncle Sam to foot the bill to the extent of $100,000,000 per year. His bill calls for this expenditure for only two years, but no doubt it is regarded as a lever that would pry open the Treasury coffers annually thereafter. Mr. Brand would not be so cruel as to expand the facilities of rural schools for two years at the Government's expense and then reduce them to their former position.

There is no question about the need of American rural school improvement. But the responsibility is one that rests squarely upon the States. If the Government should begin subsidizing rural education, how long would it be before urban schools would demand the same consideration? The situation calls for more equitable distribution of educational funds within each State, and not a new leak in the Federal Treasury. The field of the Government in education is research, the working out of standards, and the exchange of information. Any large appropriation for the benefit of local schools would be an unwarranted invasion of the rights of the States.

PRESIDENTS AND THE PRESS

By THOMAS F. HEALEY,
In the Philadelphia Public Ledger.

The most dramatic event in Washington newspaper work is the President's press conference. A conference may turn out to be merely routine or it may develop news of world-wide importance. In either event, it is dramatic. For there is no more important voice in the world than that of the President of the United States.

The dramatic quality of this meeting will be sensed if, in reading your newspaper's account of the President's doings, you will attempt to visualize the setting.

Mr. Hoover is standing at his desk. A hundred or more correspondents representing the press of the world are standing in a semicircle before him. He makes a statement or expresses an opinion. Within 10 minutes what he had to say is being carried to the four corners of the world. Telephones convey it to the offices of press associations. Telegraph wires carry it to all corners of the Nation. The cables transport it to London, Paris and all other great European centers. For a few moments the executive office of the White House is one of the most important spots on earth.

These conferences are held on Tuesdays and Fridays, just as they had been since President Harding revived them eight years ago. It is interesting to contrast the manner in which they are conducted by Mr. Hoover with that of his predecessor, Mr. Coolidge.

The hours of the conferences are noon on Tuesday and 4 o'clock on Friday.

With Calvin Coolidge, that meant exactly noon on Tuesday and 4 o'clock on Friday. As soon as the hands of the clock recorded the hour, Pat McKenna, the White House messenger, would summon the correspondents. That was Coolidge punctuality, a trait typical of the Vermont Yankee. However busy Mr. Coolidge might be, the press was received exactly on the minute.

It is not always so with Mr. Hoover. There are delays, sometimes of a few minutes and again of many minutes. We have waited 10, 15, 25 minutes.

This lack of punctuality is mentioned to point the difference between Mr. Hoover and his predecessor. No one could complain of it, because the President's minutes are precious, indeed. It is, however, not the most striking difference in method and character. Mr. Coolidge as President was a conventional person. Mr. Hoover is not. He does not, for instance, wear a silk hat every time he leaves the White House.

Mr. Coolidge's desk always was meticulously tidy. He had no papers, pencils, memoranda or scratch-pads scattered about. Newspapers were arranged in perfect order—on the left. Pencils lay in orderly formation before him.

Sartorially, Mr. Coolidge was perfection personified. Always he appeared as if he had just left his dressing room. Somehow he always gave the impression that as soon as we left he was ready to quit work for the day.

With Mr. Hoover we feel that the interview is merely an interlude in a very busy day. His desk is apt to be somewhat cluttered with papers. The telephone is an entirely new feature of the office. Mr. Hoover makes notes on a large pad. When he takes up a pencil, he does not replace it in the orderly row Mr. Coolidge affected.

In the matter of clothing, too, he is vastly different in taste. Mr. Hoover wears blue always. Sometimes you feel that he might have given an additional moment to his tie.

Sometimes Mr. Hoover is not in his office when we enter. When he is, he is standing, nervously alert for the conference to begin. He nods to newspaper men whom he has known for years. He usually utters some pleasantry.

Mr. Coolidge's conferences were of uniform length, from 10 to 15 minutes. Mr. Hoover's are apt to run from 30 seconds to 20 or 25 minutes. Mr. Coolidge was painstaking in answering the least as well as the most important questions. Sometimes he would spoof the writers by discoursing at length on some trivial local happening. Mr. Hoover discusses only important matters.

All of Mr. Coolidge's answers were of one type: They could be used on the responsibility of the writer without direct quotation from the President. Thus was born the "White House Spokesman." Mr. Hoover is more liberal, as the country knows. He is willing to be quoted directly when he sees fit, and he also furnishes "background" information which may be attributed to the White House.

Undoubtedly the Hoover method is the better, for it means that the world is getting definite information directly from the head of the Government about which there can be neither question nor quibble.

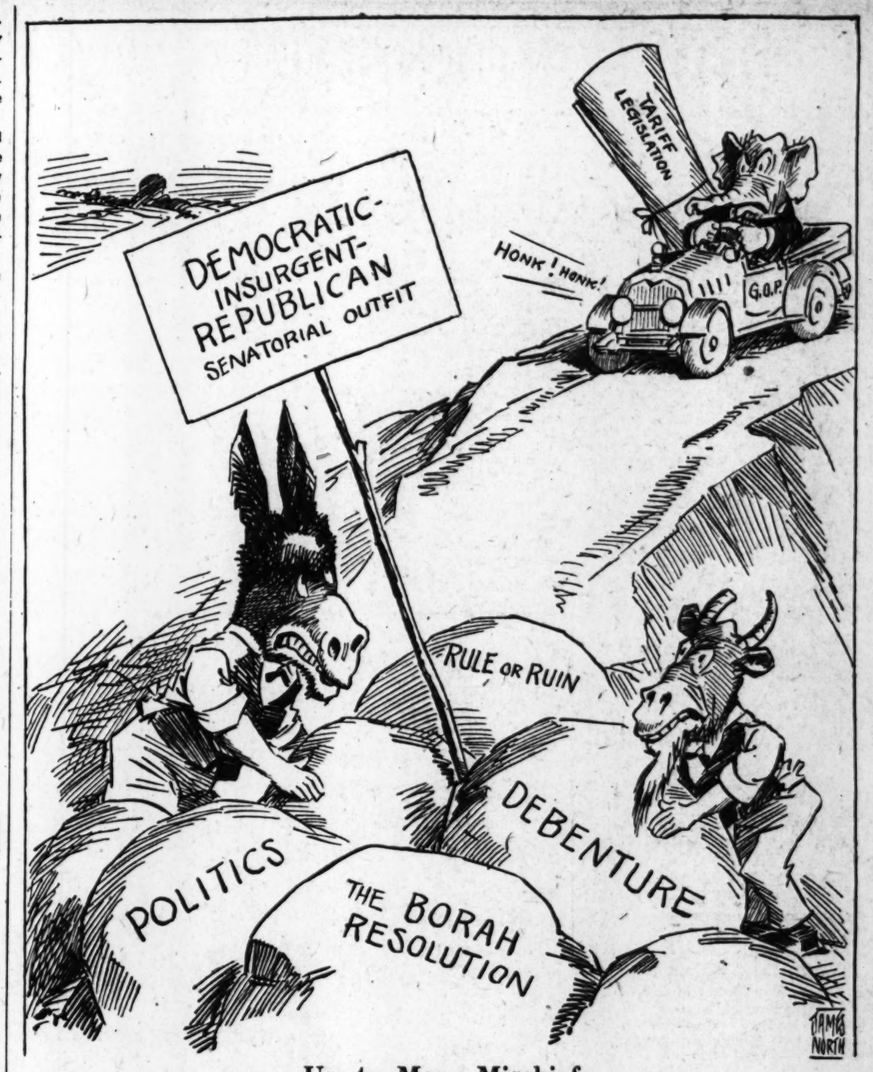

Up to More Mischief.

PRESS COMMENT.

Add: Similes.

Springfield Sun: Add this to your list of similes: As cold as hot-roasted peanuts in a ball park.

The Solution.

Toledo Blade: Universal loss of appetites for intoxicating liquors would make a complete success of prohibition.

Isn't It the Truth?

Akron Beacon-Journal: Nothing else so humanizes a great man as the publication of his golf score.

He Always Works.

Cincinnati Enquirer: Unfortunately the Fool Killer assigned to motor accidents never rests on Sundays and holidays.

Probably.

Rochester Democrat and Chronicle: "Man wants but little here below," goes an old saying. Maybe that's what brought about the modern dress skirt.

Flopper Vote.

Boston Transcript: In this country it is the flopper vote rather than the flapper vote which keeps the politicians awake o' nights.

It's Terrible.

Philadelphia Inquirer: What annoys a really conscientious man is the reproving voice of his neighbor's lawnmower as he himself is getting ready for an afternoon of golf.

How Indeed?

Cincinnati Enquirer: How could Republicans be expected to properly celebrate the birth of their party without some of the tonic that helped to give it birth?

Such As?

Dallas News: The manager of Democratic party headquarters at Washington is named Jouett Shouse, but Democracy has been called harder names than that.

How Long.

Toledo Blade: Though the sales agent may imagine she is impressing us, what we're wondering, as we listen attentively, is how long it took her to memorize the speech.

To Be Thankful For.

Concordia Blade: A Concordia man was counting his blessings this morning. He is thankful that Mabel Willebrandt has resigned and that Lady Astor does not live in America.

Only So Many.

Detroit Free Press: Apropos of nothing in particular: A great deal of so-called plagiarism is explained by the fact that there are only about so many plots and situations in the world for a writer to choose from.

Even So.

Springfield Union: According to frivolous Hortense, if you see a girl whose face seems to need washing, the chances are that it is only an artificial tan. But, even so, it may need washing.

There Is No News.

Detroit News: Recalling the cub reporter who didn't write anything about the wedding because the groom failed to appear, an Arkansas country correspondent says, "There is no news this week, on account of the flood."

Safe Bet.

Ohio State Journal: About all we are willing to bet on in connection with the President's law enforcement commission and its important labors is that the minority report will be more interesting than the majority one.

Most Convincing.

Rochester Democrat and Chronicle: The Chicago University professor who declares that the gangster is beyond reach of reformation to decency offers the first really convincing argument in support of Chicago's methods with gangsters.

The Contract Is Broken When You Muzzle the Ox That Treads Out the Corn.

By ROBERT QUILLEN

An official in a small town, finding himself in trouble and bereft of friends as a result of his own stupid arrogance, said to one of the community leaders: "You promised to support me, and now when I need you most you desert me."

"True," said the other. "I promised to support you, but that promise was a verbal contract and the making of a contract requires two. When the promise was made, you were fair and honorable. And the promise was made on the assumption that you would remain as you were. When you changed, you violated the terms of the contract and I was free."

There is a truth seldom remembered by people who charge their fellows with infidelity. They think only of the advantages they hoped to gain—never of the pledges they made to merit the advantages. They demand their wages without doing the work.

Some years ago Congress made an effort to change the Army posters used to encourage enlistment. The posters pictured men in bright uniforms, always on parade, and failed to represent those in fatigue clothes who wash dishes, clean stables and do other chores.

When disillusioned recruits deserted, they received the entire blame; but there were congressmen with fair minds who argued that the recruiting service was at fault, since it concealed some of the terms of the contract.

All churches recognize infidelity as a sufficient ground for divorce, since it violates both the spirit and the letter of the marriage contract; but there are lesser transgressions that serve equally well to make the contract void.

A contract based on present conditions assumes their continuation, and terms not written in the contract are assumed to be the normal and reasonable terms common to all agreements.

If one man hires himself to another at a wage agreed upon in writing, it is assumed that the one who is master will not beat the one who is servant—and a violation of this assumption voids the contract.

If one man agrees to pay another a monthly rental for a house in which to live, the agreement assumes a continuation of usual and reasonable conditions, so that if the owner removes the roof or the tenant begins to raise pigs in the living room, the contract is violated and void.

A similar obvious logic fixes the unwritten terms of a marriage contract.

When the contract is made, both parties to it are courteous and kind; neither has any degrading vice, each has a right to assume the other will not resort to physical violence; each has a right to assume the other is free of communicable diseases and physical abnormalities. Whatever is not mentioned is assumed to be normal.

This being true—and the truth of it is obvious—it is equally obvious that cruelty, vice, blood impurity or any other flagrant violation of the normal is a violation of the contract and as such frees the other party of his obligation.

Your right to call the tune comes to an end when you fail to pay the fiddler.

(Copyright, 1929.)

AIR GOES ALONG.

Flies can fly about in a closed car while it is moving almost as readily as when it is stationary, says the Pathfinder. This is because the air in which the insects are moving is going along with the car. If an insect were to fly above a fast-moving flat car it would soon be left behind because of the friction of the atmosphere. Likewise, if a man in a moving Pullman jumps straight up he will alight in about the same spot from which he jumped. His motion through space is the same as that of the train. He moves with the car, and since the air in the closed car moves with it also, there is no friction to hold him back while he is in the air. If a man did the same thing on an open car he would be held back by the friction of the air and would alight slightly farther to the rear of the spot from which he jumped. The United States Bureau of Standards estimates that if a person jumps up 3 feet on an open car traveling 70 miles an hour when there is no natural wind he will alight about 15 inches farther back. Many people have the erroneous notion that a bird or an aviator flying high in the heavens is left behind by the ground below as the earth rotates on its axis. Such, of course, is not the case. The atmosphere in which we move is just as much a part of the earth as the solid ground upon which we walk. The entire earth, including the blanket of air around it, is rotating upon its axis and revolving around the sun. It is absurd to suppose that the earth moves through the atmosphere. If that were the case a terrific gale would be created as the earth speeds through space and every unattached object would be swept off. The atmosphere is held to the rest of the earth by gravity and goes with it because there is nothing in space to hold it back.

CALIFORNIA'S SCENERY.

California scenery is at its best right now—and also at its worst, says the Los Angeles Times. You lift up your eyes to see Old Baldy, and you see "That Schoolgirl Complexion." At the turn of the road you prepare to take a picture, and you take "A Cigarette That Soothes."

The road map informs that the bay will be in sight in a mile, and you clear your vision of the ordinary in order to behold "A Flavor That Lasts." You set off with enthusiasm to see the State and you see "A Collar Three for a Dollar."

Hungry for the mountains, you press the accelerator with zeal and caress the wheel in anticipation of seeing something that man has not made and "Half a Chicken for Fifty Cents" stares you in the face.

Touring today is riding down the wind in an alley between two rows of billboards. Taking of your cap to let the breeze toss your hair and rubbing your eyes to see the sheen of the silver sea, you look upon "Every Lot With a View."

No matter where you go, life is just one billboard after another. We broadcast the scenery of California in periodicals and magazines and then clutter it up along the highways and permit only an occasional peep at it between signs. All you see is "Seventeen miles to Podunk, where you can get your tire fixed and your disposition mended by a hot dog."

Billboards are not allowed within a certain number of feet of a home. And yet we allow the most beautiful scenery in the world to be defaced by commercialism. Barns do not need to acquire their paint that way. Service stations could thrive just as well without the daubs of a certain grade of gas. Hotels do not need letters that blot out Mount Whitney.

LETTERS TO THE EDITOR.

Northern Democrat Is Through, He Says—Last Election Taught Him a Lesson.

To the Editor of The Post—Sir: You ask in your editorial, "What is to become of the Democratic party, if its Northern wing is to be wet and its Southern wing dry, with each wing trying to outflap the other?"

As far as I am concerned, the Democratic party is dead and d——d. The last election taught me a lesson, and I venture to say also taught a lesson to thousands of other voters of the Northern wing. Let the Southern wing find out what it can do without us.

NORTHERNER.

Chevy Chase, June 7.

Yellow Fringe on Battle Flags Follows Ancient Precedent.

To the Editor of The Post—Sir: In The Post Mrs. L. M. L. Clements severely criticizes the decoration of our regimental colors and standards with fringe.

Ever since the time of the Norman Conquest it has, I believe, been a world-wide custom to have certain battle flags "richly fringed with gold." The fringe is merely an ornamental accessory and can not be considered as altering or "changing" the flag itself. Our Government has simply followed this ancient custom, and the fringing of the flags is in accord with the American Army regulations, as quoted by Mrs. Clements.

In heraldry the color yellow is called "or" (gold). In many heraldic designs the actual metal is used. It symbolizes wealth and generosity. The golden fringe on the battle flags would seem to indicate that our country is a wealthy and generous Nation, in addition to having the virtues symbolized by the colors of the flag itself.

HUGH B. ROSSELL.

"Observer" Disputes Dr. Payne's Claim Regarding Mining Industry's Taxes Compared With Those of Other Industries.

To the Editor of The Post—Sir: On June 6 there appeared an article in The Washington Post under the title of "The Mining Industry," written by Dr. Henry Mace Payne, consulting engineer, to the American Mining Congress.

The article referred to drew attention to the high degree of executive ability and intelligence required by the mining industry and gave figures on the contribution made to the national wealth, State and Federal taxes by the industry.

Inasmuch as one of the main qualifications of an engineer should be accuracy in his statements, I desire to point out a few rather glaring errors in Dr. Payne's article.

Dr. Payne states, among other things, that "22 per cent of the Federal income is derived from taxes on the mining industry, which pays 93¼ per cent of its net profits in State and Federal taxes, or more than double that paid by any other industry."

Not wishing to criticize Dr. Payne unfairly, I can only state that apparently he has been grossly misinformed. However, authentic and reliable information can be obtained from a Government publication entitled "Statistics of Income," compiled by the Treasury Department for the various years. At present the latest publication available is for the year 1926, but I am advised that the 1927 publication will be available shortly. I would advise Dr. Payne to refer to the Treasury publications in the event he publishes any further articles on income and taxation.

Taking the 1926 United States Treasury publication on income (the last one available at this writing), the following figures have been compiled in reference to mining, agriculture and all other industries except mining:

Individual Federal taxes for 1926	$732,470,79[illegible]
Corporation Federal taxes for 1926	1,229,797,3[illegible]
Total Federal tax for 1926	$1,962,268,0[illegible]
Mining and quarrying Federal taxes for 1926	$57,307,9[illegible]
Per cent of whole Federal tax paid by mining and quarrying	2.9[illegible]

A comparison of taxes paid by the various industries on the basis of net profit is obviously unfair and erroneous, because mining with other natural resources enjoys a depletion deduction before arriving at the net taxable income, which deduction is denied other industries. In addition to depletion on cost of the property or depletion on the March 1, 1913, value the mining industry has an additional advantage denied other industries, in depletion on a discovery value.

The only correct and fair basis for comparing the taxes paid by the mining industry with other industries is on the basis of gross profits.

On the basis of gross profits the following has been compiled by me from figures taken from the 1926 report of the United States Treasury on income:

	Mining. (Millions)	Agricul.* (Millions)	All other but Mining (Millions)
Gross profits	$1,224	$250	$22,[illegible]
Taxes (except Federal	103	26	1,[illegible]74
Federal taxes	57	8	1,[illegible]72
Total taxes	161	35	2,[illegible]46

*Includes only corporations engaged in agriculture.

The above expressed in per cent of gross profit:

Taxes, except Federal	8.48	10.78	[illegible]
Federal taxes	4.68	3.26	[illegible]21
All taxes	13.16	14.04	[illegible].09

From the above it is noted that mining pays about the same per cent of gross income in all taxes as all industries except mining, and actually pays less total taxes than agriculture. In comparing the Federal taxes paid by mining with that paid by all other industries it is noteworthy that the mining industry actually pays less, for it pays 4.68 per cent of its gross income, while all other industries but mining pay 5.21 per cent of their gross income in Federal taxes.

OBSERVER.

Another Aspect.

Ohio State Journal: We're for strict observance of the Constitution, even by Congress and even at this late date, and therefore strongly favor reapportionment but we can't think of anything that this forward-looking commonwealth really needs less than more congressmen.

Proving What?

Atchison Globe: Some of these days it will be proved that plumbers are just as honest as lawnmower sharpeners.

EVENTS OF INTEREST IN SOCIETY CIRCLES OF CAPITAL

Political Foes Unite to Aid Radio Contest

Mrs. McCormick Buries Hatchet With Mrs. Owen for Nonce.

By JEAN ELIOT.

PARTY lines are down for the moment between Representative Ruth Hanna McCormick and Representative Ruth Bryan Owen, who have found a project which they can unite to support—the campaign to discover and develop America's most promising young singers through the National Radio Audition.

Daughters of men—Mark Hanna, the "King Maker," and William Jennings Bryan, "the Commoner"—who were poles apart in every theory of government they preached and practiced, the two women are consistently opposed to each other on public issues. Yet they have become warm friends and are seen together a good deal.

Although she is trying to run a campaign for the Senate without slighting the very considerable work which devolves upon her as congressman-at-large from Illinois, Mrs. McCormick has agreed to be honorary chairman for Illinois for the Atwater Kent Foundation, which sponsors the nation-wide auditions. She will contribute to the work a keen interest and as much time as she can spare from her other duties. Two years ago she was the active chairman in Illinois, she and her group of aids discovering many rich voices and one coloratura soprano, who won third place in the contest in 1927.

Nor is Mrs. Owen's interest in the radio contest a new thing. She has worked before with the national auditions and this time, as an active member of the state committee, she proposes to comb the bayous and beaches of Florida for promising young singers. She is determined that at least one Florida girl shall be among the finalists who will share this year's singing honors. The winner receives $25,000 in cash awards and ten musical scholarships.

Since Mrs. Owen came into politics, audiences have remarked upon her fine speaking voice; but it is not generally known that she sings—and very charmingly. Indeed, when she was serving as a nurse with the British Army in Egypt during the lifetime of her husband, a British Army officer, she used to spend most of her hours off duty putting on entertainments for the convalescents in hospitals—and taking an important part therein. She had had stage training and, with her charming voice and a natural flair for program building, she was a tremendous success with Tommy Atkins.

She feels that good music should be a tremendous factor in national life and that its development will contribute to spiritual progress.

Ambassador of Italy Entertains at Luncheon.

The Ambassador of Italy, Nobile Giacomo de Martino, entertained at luncheon yesterday, when he had as guests the Ambassador of Spain and Senora de Padilla, Senorita Rosa Padilla, the Marquis Ferrante, Italian Consul General in Boston; Miss Edith Hoyt and members of the embassy staff.

The Minister of Canada and Mrs. Massey are at the Mayflower for a day or two, having closed the residence portion of the legation preparatory to leaving for Canada.

The Secretary of State, Mr. Henry L. Stimson, will return tomorrow from New York, where he has passed several days with Mrs. Stimson.

The Chief of Naval Operations and Mrs. Charles F. Hughes entertained at dinner last evening in honor of Capt. and Mrs. John M. Brister. Their other guests were Commander and Mrs. Taylor Smith, Commander and Mrs. Felix Gygax, Capt. and Mrs. Albert Church, Capt. and Mrs. Charles Elisson, Col. and Mrs. Raymond Sullivan, Mrs. Richard Dear and Capt. George F. Neal.

Capt. and Mrs. Brister, who have been stationed in Washington a year and a half, will leave on June 24 by automobile for Boston, where Capt. Brister will take up his duties at the Naval Hospital.

Maj. Gen. and Mrs. Herbert B. Crosby will go to New York on June 25 to meet their son, Lieut. George Crosby, who will arrive from Panama on the following day on a two-month leave. He will be accompanied by Lieut. Malin Craig, jr., son of Maj. Gen. Malin Craig, who also will be their guest here for the summer.

Gen. Crosby is returning tomorrow from an inpsection trip to Fort Riley, Kans.

Gen. and Mrs. James A. Drain, who have been in Washington for several months, will start on Sunday for their home in Spokane, Wash.

Miss Olivia Stokes, daughter of Canon and Mrs. Anson Phelps Stokes, is in New Haven, Conn., to attend commencement exercises at Yale University. When they are over she will go to New Canaan, Conn., to visit her grandmother, Mrs. Phelps Stokes.

Dr. and Mrs. Stokes have gone to Brook Farm their place in the Berkshires, to pass several weeks before sailing for Buenos Aires. They will visit several South American countries to gather material for a treatise which Dr. Stokes is writing on the development of the university throughout the world.

Debutante of the Coming Season

Buchrach.

MISS MARY INGRAHAM HENRY, daughter of Col. and Mrs. Guy Henry, who will be presented to society at a tea dance on Monday, December 30, at Fort Myer, Va. Col. Henry is in command of the post.

Their sons, Mr. Anson Phelps Stokes, jr., and Mr. I. N. P. Stokes, expect to start shortly on a year's trip around the world.

Roumanian Counselor Host at Buffet Supper.

The Financial Counselor of the Roumanian Legation and Mme. Boncesco entertained at a buffet supper last evening for Mrs. Ely Eliot Palmer, wife of the Consul General at Bucharest and her mother, Lady Sharp, of London. The other guests included the members of the legation staff, Mr. and Mrs. W. C. Bride, Miss Fula Cella, Miss Linda Cella and Mr. Robert Cella, of New York; Mr. and Mrs. John Labat and Dr. Breckenridge Bayne.

Senator David I. Walsh, of Massachusetts, and Representative Mary T. Norton, of New Jersey, were the guests of the Rev Edward A. McDermott at luncheon yesterday at the Mayflower. Father McDermott was ordained yesterday by Archbishop Michael J. Curley at the Shrine of the Immaculate Conception. His other guests included his parents, Mr. and Mrs. Charles M. McDermott; his sisters, Miss Elizabeth McDermott and Miss Gertrude McDermott, and his brothers, Mr. Thomas McDermott and Mr. Paul McDermott, all of New Bedford, Mass.; also, Miss Winifred Walpole, of Woonsocket, R. I.; Miss Mary Quinn, Mr. Joseph Sullivan, of Providence, R. I.; Mr. and Mrs. E. C. Crosby, Miss Winifred Crosby, Mr. E. C. Crosby, jr., Mrs. Lillie Wallace, Mrs. Marie Callahan, Miss Elizabeth Cleary, Miss Anna Cleary, Mrs. Margaret Darcy, Miss Lilly F. Darcy and Mr. and Mrs. R. G. Bourke.

Mr. James Affleck, of Providence, R. I., entertained at luncheon yesterday at Stoneleigh Court in celebration of the ordination of his brother, the Rev. J. B. Affleck, which took place in the morning. There were thirty-two guests among them a number of clergymen.

Newlyweds Sojourning At Hot Springs, Va.

Mr. and Mrs. Robert B. Coburn, whose marriage took place Saturday, are passing their honeymoon at Hot Springs, Va., where they have taken a cottage. Mrs. Coburn was Miss Elizabeth Mohun.

Mr. and Mrs. Henry Ravenel are also honeymooning at Hot Springs. Mrs. Ravenel was formerly Miss Nancie Benoist. Her wedding was a recent event.

Mrs. Jean Negulesco has joined Mr. Negulesco at the Wardman Park Hotel, after returning on Saturday from Europe with the Secretary of the Roumanian Legation and Mme. Popovici.

Gen. Augusto Villa, Military Attache of the Italian Embassy, entertained guests last evening at the Plage Deauville, society's popular new dance-or-swim playground at the Wardman Park Hotel. Others who had parties there last evening were Col. F. H. Garrison, Mr. Frank Cushman, Mr. H. M. Ward and Commander and Mrs. A. C. Stot.

Mrs. Richard Aldrich, wife of Representative Aldrich, is passing a few days at the Ambassador in New York.

Miss Jane Gormley entertained informally last evening for Miss Mary Galvin, of Boston, who is her guest.

Mrs. John H. Magruder, wife of Lieut. Comdr. Magruder, left Friday for Boston and will not return to the Capital until September.

Col. and Mrs. Reynolds Landis will sail on Thursday by the French Line for an extended trip abroad.

Maj. and Mrs. Berkeley Merchant will leave about July 1 on a motor trip. They will stop en route at Cooperstown, N. Y., to visit their two children, who will be at Camp Fenimore for the summer.

Mrs. Samuel J. Henry and Miss Adelaide Henry have gone to Hot Springs, Va., to pass several weeks.

Internal Revenue Head Takes Cottage for Summer.

Mr. Robert H. Lucas, Commissioner of Internal Revenue, has leased the Seabridge cottage on Cypress avenue at North Beach Park, Md., for the summer, and will move his family there from Louisville on July 1.

Miss Frances Wall is passing several days in Princeton, where she attended the sophmore dance last evening.

Adm. Wilson's Son to Marry In Oklahoma

Wife of the Assistant Secretary of War to Attend Wedding.

Mrs. Patrick J. Hurley, wife of the Assistant Secretary of War left Sunday to join her parents, Rear Admiral and Mrs. Henry B. Wilson, in Tulsa for a few days. Tomorrow she will attend the wedding of her brother, Mr. Henry B. Wilson, jr., to Miss Helen Fuqua, which will take place in Okmulgee, Okla. Mr. Wilson is a graduate of Princeton and has just completed the petroleum engineering course at the University of Oklahoma. Miss Fuqua was also a student at the university.

Mr. and Mrs. Harry Lehman and their daughter, Miss Babette Lehman, of Dayton, Ohio, are passing some time at the Wardman Park Hotel. They are accompanied by Mr. and Mrs. Milton M. Halle, of Cleveland, Ohio, son-in-law and daughter of Mr. and Mrs. Lehman. Miss Lehman has just graduated from Simmons College, in Boston, and she and her family are on their way from Boston to Dayton.

Miss Lehman's engagement was recently announced to Mr. Bernard M. Wolf, jr., formerly of Washington and now of Pittsburgh. The wedding will take place on July 31, in Dayton.

Mrs. Hamilton Wright and Miss Roaslind Wright have gone to New Haven to attend commencement exercises at Yale University, from which Mrs. Wright's sons, Mr. Hamilton Wright, jr., and Mr. Washburne Wright, are to be graduated.

Maj. and Mrs. George Oakley Totten, jr., have canceled their social engagements owing to the illness of Maj. Totten, who underwent an operation on Sunday.

Mr. Floyd Waggaman has taken a house in Princeton for the commencement at the university and has as his guests Capt. John Philip Sousa, formerly of Washington, now of New York, and Mr. John Philip Sousa, jr., of California.

Marriage Is Announced Of Miss Emily Strother.

Announcement has been made of the marriage of Miss Emily Randolph Strother, daughter of Mrs. John Strother, to Mr. Joseph Warwick Kreuttner, jr., of New York. The ceremonies took place at the Central Presbyterian Church Wednesday, June 12. The bride was given in marriage by her brother, Mr. David Hunter Strother, the Rev. James H. Taylor officiating.

Mrs. Ernest Sewall Shepard was maid of honor for her sister. The other attendants were Miss Caroline Warwick Kreuttner, of New York, sister of the bridegroom; Miss Evelyn Fletcher and Miss Elizabeth Trescot.

Mr. John Kreuttner, of New York, brother of the bridegroom, was best man. The ushers were Mr. Paul Wacker, of New York; Mr. Conrad Mills, of Philadelphia; Mr. Charles Porter Strother, brother of the bride, and Mr. Ernest Sewall Shepard.

A small reception was held at the home of the bride's mother. Among the out-of-town guests were Mrs. Caroline McAllister Kreuttner, mother of the bridegroom; Miss Jan Norfolk, Mr. and Mrs. Frank Baker, of New York; the Rev. J. Rowan McAllister, of Dinwiddie, Va.; Miss Elizabeth Travers, Miss Anna Riddle, Miss Sara Coe and Miss Daisy Shirley, of Charles Town, W. Va.; Mrs. Douglas Macon, of Charlottesville, Va., and Mrs. Conrad Mills, of Philadelphia.

Mr. Kreuttner and his bride, on their return from a honeymoon trip, will make their home in New York.

From South Dakota

MRS. CLAUDE J. WHITLOW, who, with Mr. Whitlow, is visiting Senator and Mrs. Royal S. Copeland. Their home is in Vermilion, S. D.

Miss Celia M. Carr, daughter of Mrs. William H. Carr, will become the bride of Mr. J. Russell Stroup, of New Jersey, at noon today. They will be married by the Rev. Dr. G. M. Diffenderfer at the Lutheran Memorial Church.

Mr. and Mrs. C. B. Stroup, parents of the bridegroom, will come from Allentown, Pa., for the wedding. A breakfast will be served at the Iron Gate Inn after the ceremony. Miss Marion Carr, Miss Sue Carr and Miss Mildred Carr, sisters of the bride, and Mr. and Mrs. Miles Stroup, of Indiana, Pa., will attend the wedding and breakfast. The couple will make their home in East Orange.

Mrs. Louis Lehr left yesterday for New York and will pass some time at the Savoy-Plaza.

Louise Home Ladies Invited To Wedding

Will See Miss Williams Married to Representative Tucker.

The ladies of the Louise Home have been invited to attend the wedding of its presiding genius, Miss Mary Jane Williams, to Representative Henry St. George Tucker, which will take place on the afternoon of June 26 at the country home of the bride's family near Culpeper, Va., and Representative Tucker has arranged motor transportation by means of buses for all those who can arrange to attend.

In the fourteen years she has been running the Louise Home, Miss Williams has won a warm place in the affections of the women living there—a group of those who merit the good old-fashioned title "gentlewoman," and who when in gala array, display in some of their "heirlooms" such laces and antique jewelry as are seldom to be found out of museums.

Representative Tucker has become very popular with the ladies of the home during his courtship of Miss Williams. And on one occasion he and his eight granchildren were entertained there at tea, much to the amusement of the resident ladies, who enjoyed joking his fiancee about her "grandchildren."

Miss Williams took her official leave of the Louise Home on Saturday afternoon, and, as a farewell, a garden party was given for her one day last week, with the Marine Band contributing a musical program. Mrs. Woodrow Wilson poured tea that day and it is

CONTINUED ON PAGE 10, COLUMN 6.

Kodaks Petite

See these gay little cameras here today

Frankly French in spirit are these newest members of the Kodak family. The name which has been given them perfectly describes them for the charming, diminutive cameras that they are.

Colors—blue, gray, green, lavender, old rose. Pictures 1⅝x2½. Price $6.50; with case to match, $7.50.

Come in and see them now.

Eastman Kodak Stores, Inc.
607-14th St., N. W.

2101 CONNECTICUT AVENUE
APARTMENTS OF DISTINCTION
Reservations now being made for October occupancy.
H. L. Rust Company
1001 15th St. N.W. Main 8100

THE MOST INTERESTING FOOTWEAR DISCUSSIONS BEGIN AND END WITH ARTCRAFT

. . . and the talk of the day is centered around this

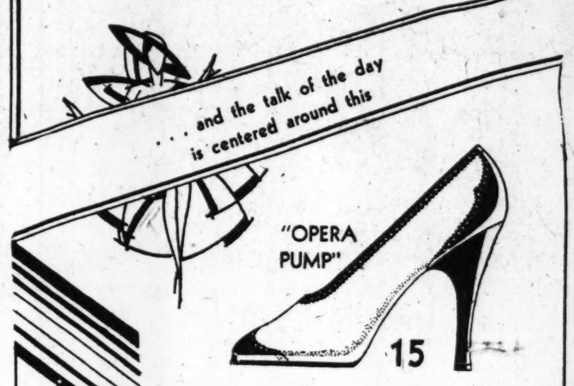

exclusively presented in our salon. It is an unusual slipper . . . arrestingly created in white and black . . . white and brown . . . and in white and suntan . . . attaining a harmonious incorporation of beauty with individuality

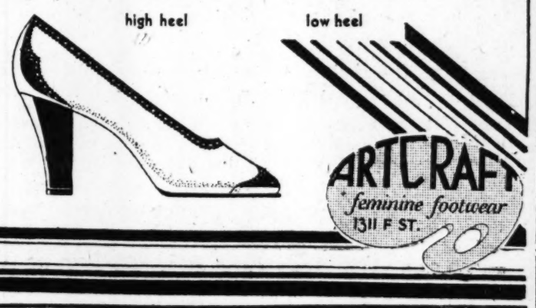

ARTCRAFT
feminine footwear
1311 F ST.

If you have lost your zest for cooking
Try
Breakfast, Luncheon and Dinner
at
The Cavalier Cafe
3500 14th Street
Reasonable Prices
Seasonable Food
Breakfast .....35 cents
Luncheon .....50 cents
Dinner.... ..75 cents and $1
Cool, Delicious, Delightful

Food and Service Unsurpassed
The Collier Inn
COLUMBIA RD. at 18th ST.
OPPOSITE AMBASSADOR
LUNCHEON
11:30 until 2:30
Tempting Special Luncheon Platters, Salads and Other Seasonable Delicacies.
Our "Own-Made" Ice Creams and Pastries—"DELICIOUS!" YOU'LL SAY.
COLUMBIA 5042

Paulina Printed Silk Ensemble

Printed silk crepe jacket worn over one-piece dress. Plaited skirt. New collar treatment.

$29.75

THE WOMAN'S SHOP OF
Raleigh Haberdasher
1310 F Street

Nationally Advertised

CONSTANT AW COMFORT
STEEL ARCH SUPPORT
TRADE MARK REG. U.S. PAT. OFF.
Street and Housewear

One-strap $3.00

One-strap, Two-strap, Oxfords, High shoes and Juliets

Sizes 2½ to 10-AA to EEE
Priced at $3 to $6.50

BOYCE & LEWIS
CUSTOM FITTING SHOE
439-7th St. N.W.
Just Below E

J. T. Norris and H. O. Brubaker, formerly with The Family Shoe Store, Are Associated With Us

A Town Oxford by Stetson

A new conception of foot freedom is experienced when wearing this shoe of two tones of sun-tan calfskin. Walking weight welted sole with leather heel.

$12.50

Stetson Shoe Shop of
Raleigh Haberdasher
1310 F Street

A Boon for the Bored!

You'll take a new lease on life when you know you can live in an attractive housekeeping suite—with full hotel service at a cost far below usual hotel rates.

One Room Apartment

Fully equipped, Buffet Kitchen Frigidaire and Maid Service.

$65 up monthly

Rates by day, week or month.

J. E. BURGETT, Mgr.

NEW AMSTERDAM
Columbia 7400 2701 14th St.

Prices Reduced 25%
on portrait photographs

Each year before our patrons leave town for the Summer we offer these reduced prices to fill our workrooms with orders.

It's a popular idea—thousands take advantage of it—and our artists have ample work until the fall season starts.

You may have a new sitting in our studio or order from proofs you now have. This offer ends July 15th and includes everything we sell except frames; oil colors, miniature and Beidler Viken Books which were reduced in price just recently.

Place your order now

UNDERWOOD & UNDERWOOD
Portraits of Quality
1230 Connecticut Avenue Telephone Decatur 4100

WOODWARD & LOTHROP
10TH 11TH F AND G STREETS

New Imports
from the House of
Liberty, London
Exclusive with Woodward & Lothrop in Washington

Typical of the gorgeous colorings of the Far East—and of the House of Liberty—are these recent imports from England. The remarkable blending of shades—the very uniqueness of the colors themselves—make this collection of unusual interest.

Printed Tana Lawn, $1.25 yard.
Printed Linen, $1.50 yard.
Printed Voile, $1.95 yard.
Printed Cotton Crepe Georgette, $1.95 and $2.25 yard.
Printed Wandl Silk, $3.50 yard.
Printed Silk Crepes, $5, $5.95 and $6 yard.
Printed Rani Satin, $5.95 yard.
Tyrian Silk, plain and printed, $3.50 to $4.50 yard.
Printed Ethis Crepe, $4.50 yard.

Liberty Scarfs, $2.75 to $65.
Neckties for Sportswear, $2 and $2.25.
Liberty Squares, $4 to $18.
Liberty Handkerchiefs, $1.50 to $3.
Crewel Embroidered Bedspreads, $25 to $85.

THE LIBERTY SHOP, SEVENTH FLOOR.

EARLY COPY IS AN ASSET TO THE ADVERTISER

WASHINGTON'S FINEST MEN'S WEAR STORE

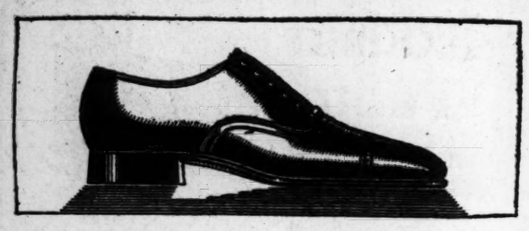

"Summer-Wates"
by STETSON
$10

Proof of real shoemaking ability is noticeably displayed in these smart lightweight shoes that not only wear well but hold their shape. The very lightest leathers were used in their creation. Truly a sturdy Stetson offering a summer comfort in black or tan calfskin. Widths AA to D. Lengths 6½ to 11.

Raleigh Haberdasher
1310 F Street

Wedding and Engagement RINGS
WALFORD'S
Jewelry Dept.
909 Pennsylvania Ave. N.W.

LURAY CAVERNS *by Bus*
And the Proposed Shenandoah National Park May Now Be Seen in One Day.
ROUND TRIP TO LURAY, $4.00.
Buses leave daily, 9th St. & Pa. Ave. (Bus Terminal), 7:30 a. m. & 2:30 p. m. Intermediate Stations, Warrenton, Sperryville and Skyland Resorts.
Valley Connections at Luray.
Buses Chartered for Special Tours
WASHINGTON-LURAY BUS LINE
Main 9493. Georgia 8752.

SKIPPER OF DOOMED SHIP STAYS ABOARD

Refuses to Leave Demolished Freighter When Crew Is Taken Off.

ONE SAILOR IS DROWNED

Astoria, Oreg., June 17 (A.P.).—Refusing to abandon the wreckage of his ship, Capt. Louis Johnson, of the lumber freighter Laurel, which foundered off the mouth of the Columbia River yesterday, remained behind today when coast guardsmen removed the last group of the Laurel's crew awaiting rescue.

Although gambling with death in his lone vigil aboard the broken ship, the skipper was believed to be in no immediate danger of perishing. Whether he stuck by his vessel for sentimental reasons or in the hope of salvaging something for the owners was not disclosed.

The Coast Guard cutter Red Wing today took off the eight members of the crew remaining on the stern half of the ship, which broke in two. Capt. Johnson, whose home is in Portland, Oreg., firmly declined to accompany his men to safety.

Life-saving boats rescued 24 of the crew yesterday. Russell Smith, 19, of Worcester, Mass., a seaman, was drowned in the first rescue operations. Norman Dabous, 29, San Pedro, Calif., another member of the crew, was critically injured. No passengers were aboard.

The freighter, a vessel of 5,759 tons, was en route to New York and Philadelphia from Columbia River ports with more than 7,000,000 feet of lumber. Before daybreak Sunday the ship grounded on Peacock Spit, outside the Columbia River, in a gale. At 7 a. m. the vessel, buffeted by mountain-like waves, broke in two. The fore portion was dashed to pieces, but the stern half remained afloat.

Shortly after the Laurel was driven aground the steamer Multnomah, of the coastwise service of the McCormick Steamship Co., called for help while en route from Portland to San Francisco. It reported the loss of several thousand feet of lumber.

For hours yesterday the seas outside the Columbia River resembled a heaving mass of jackstraws, seamen said. Huge timbers massed together leaped and lunged on the crest of the fast-running breakers. Several small boats narrowly missed destruction when great timbers shot about like battering rams.

The Laurel was operated by the Williams Diamond Co. and owned by the Quaker Line.

WHO'ZIT?

(Playing "Whozit?" is a test of your knowledge of history and current events. The statements below describe some character whom you should be able to identify. Match your knowledge and memory against those of your friends and then check up in tomorrow's paper to see who wins.)

1. It is a man.
2. He is alive today.
3. He is an American.
4. He is not in public office.
5. He was once a candidate for the United States Senate.
6. He was not elected.
7. He is a manufacturer.
8. He financed an unsuccessful attempt to end the World War.

Answer to yesterday: Cleopatra.

(Copyright, 1929)

Rickenbacker Receives Colonelcy in Reserves

(Associated Press.)

The War Department announced yesterday that Edward Vernon Rickenbacker, leading American World War ace, had been commissioned a colonel in the Specialist Reserve.

Col. Rickenbacker's address was given as 20 Beverly road, Grosse Pointe Farms, Mich.

It was explained at the Department that the rank was given Col. Rickenbacker in an effort toward adequate recognition of his wartime service. Had he been commissioned in the Air Corps Reserves, under Army regulations, he could not have been rated higher than a captain, the rank which he held during the war.

ACCOUNTING SOUGHT OF SINCLAIR IN SUIT

Leslie Parker, of Caspar, Wyo., Says $14,000,000 Due on Oil Lease.

IS HELD NAVAL RESERVE

Harry F. Sinclair, multimillionaire oil man, who is serving a three-month sentence in the District Jail for contempt of the Senate, was named defendant in a suit for an accounting instituted yesterday in the District Supreme Court by H. Leslie Parker, of Caspar, Wyo.

Parker claimed a one-eighth interest in a part of Naval Oil Reserve, located in Natrona County, Wyo., which was leased to the Monmouth Oil Co., one of Sinclair's organizations. As a result of the claim, he contended, Sinclair converted to his own use and appropriated approximately $14,000,000 of the company's stock, which Parker alleged was due him.

The court was asked to compel an accounting of all money derived from the lease during the period of operation by the Sinclair company.

The complaint set out the transfer of title to the land from December, 1890, and said in 1917 Parker and Marion N. Wheeler were given valid claim to the one-eighth interest in the reserve. Parker said the claim was validated before the Navy Department ordered withdrawal of permits to the land and alleged his interest existed after Sinclair had obtained the lease from Albert B. Fall, then Secretary of Interior.

The plaintiff also alleged that Sinclair obtained the lease under representation that the oil magnate had quieted all outstanding claims and charged that he had never been paid for his equity in the reserve. Because of this equity, Parker contended, he shared in the stock of the Monmouth Oil Co. and is entitled to an accounting.

GIRL FIRST TO TAKE POST-FOX FILM TEST

CONTINUED FROM PAGE 1.

office of John E. Campbell, director-producer of the contest, for information concerning the rules which must be fulfilled in order to obtain a screen test.

Some of the early birds came with subscriptions to The Sunday Post in hand, thereby entering the contest immediately, while Miss Coon and one or two others had the required six which entitles any one to a screen test during the first week of the contest. If you delay until the second week, eight subscriptions are necessary, while those who enter during the third week will have to have ten subscriptions in order to obtain a test.

There is no eligibility list for the Post-Fox Screen Test Contest. Any one, young or old, of either sex, may be one of the lucky ten to have their tests submitted to the reviewers of the Fox Film Corporation for consideration as possible "future greats" of the films.

The fact that applicants have never carried off honors in beauty contests is no drawback to entrance in this contest. Many a girl who would attract scant attention from the judges of such a beauty parade may be far more attractive after the camera has done its work than another who has been acclaimed for her looks on the street.

Huge salaries are paid to character actors and actresses so that those who have passed the youthful stage have their chance of catching the producer's eye for such a role. Such players, together with talented children of all ages, are ever in demand and the request of the movie director and producer is for new faces.

Now is the time to enter the Post-Fox contest. Only six subscriptions are required to secure a test this week, while the number increases during the second and third weeks of the contest. Remember, there are six-month passes to the Fox Theater as prizes as well as chance to be enrolled in the Fox Film Corporation. See or call Mr. Campbell at The Post, Main 4205, and get busy. It's the chance of a lifetime.

LAWYER OF CAPITAL OUSTED IN RUM CASE

CONTINUED FROM PAGE 1.

deadly weapon and causing the death of Dano M. Jackley, prohibition agent, on May 14. The car in which Jackley and other dry agents were chasing an alleged rum-running truck was forced off the road by the truck near the District of Columbia line and was overturned.

The witness who said he was instructed by Emerson was Aaron Trachtenberg, of Tenth street and Rhode Island avenue, this city. The hearing has been postponed twice in order to have Trachtenberg testify.

The witness informed the court that he is a truck owner and that he would decline to testify on the ground that to do so might incriminate him. Pressed for details as to who had advised him to this, he said his attorney had done so. In response to another question he asserted his attorney was Emerson.

Commissioner Supplee thereupon halted the hearing and notified Emerson that he would not proceed with the case until Martin procured other counsel. He also advised Hartman to look into the matter with the purpose of taking further action against the Washington attorney. After the hearing, Commissioner Supplee explained that "it is perfectly legal and right for a prospective witness to secure advice from his lawyer prior to testifying in a case, especially if he fears the testimony might incriminate him, but in this case it was at least unethical and perhaps might be construed as interfering with the administration of justice for the attorney for the defendant to advise a witness for the government not to testify.

"In such an instance," the commissioner continued, "even if the attorney previously had handled cases for the witness, he should have warned him to seek other legal advice."

Hartman said he had been informed that Trachtenberg went to Emerson and revealed what he knew about the case and that Emerson advised him as to the course he should pursue. Trachtenberg, Hartman charged, owned the truck which is alleged to have been pursued by the dry agents and to have been driven by Martin.

83 Women of Allegany Join Maryland U. Class

Special to The Washington Post.

Cumberland, Md., June 17.—Eighty-three women from Allegany County left this morning on a special coach attached to Baltimore & Ohio train No. 22 for one week's attendance at the short course in home economics offered by the University of Maryland at College Park, Md.

Fourteen Homemakers' clubs contributed to the delegation, which is considerably larger than last year, when sixty-odd attended the course. The largest representation came from the Georges Creek region, fifteen women from Lonaconing and nearby points making the trip.

The party was accompanied by Miss Maude Bean, home demonstration agent for Allegany County.

SOCIETY

CONTINUED FROM PAGE 9.

expected that she will attend the wedding of Miss Williams and Representative Tucker.

The ceremony will be in the garden and will be performed by the venerable Bishop Tucker, of Virginia, a cousin of the bridegroom. The bride will be given in marriage by her brother, Mr. Pendleton Long Williams, of Parkersburg. She is the daughter of the late Mr. and Mrs. George Martin Williams, of Culpeper.

Notables Will Attend "Sherwood" Presentation.

Commissioner and Mrs. Proctor L. Dougherty and Commissioner and Mrs. William B. Ladue will occupy a box Thursday night at the Sylvan Theater on the Monument Grounds, when the Community Drama Guild will present "Sherwood," the story of Robin Hood. Mr. J. Milnor Dorey, the director of the play, who has arranged his own version from Alfred Noyes' drama, and Mr. Edward A. Mueller, who has composed the musical score for the play, also will occupy a box on that evening.

Other box holders are Dr. DeWitt C. Croissant, chairman of the Drama Guild; Mrs. Carey H. Brown, vice chairman; Mr. Cuno H. Rudolph, chairman of the board of trustees for the guild; Col. U. S. Grant 3d, Mr. Clifford Berryman, Mr. Frederic A. Delano, Mrs. Randolph Keith Forrest, Mrs. Asa Lehman, Mrs. Fulton Lewis, Mr. William C. Miller, Mrs. Thomas W. Sidwell, Mrs. Herbert Shannon, Mrs. Philip Sidney Smith, Mrs. Virginia White Speel, Mr. R. M. S. Tamp and Mrs. Alfred Pembroke Thom.

The Drama Guild has announced that in case of rain on Thursday evening "Sherwood" will be given Saturday night.

Dr. and Mrs. Thomas A. Poole will close their apartment at the Wardman Park Hotel and sail for England on June 22. They will visit at Oxford, where Dr. Poole will speak before the Ophthalmological Society.

Lieut. Comdr. William Justice Lee, of Camden, Mexico, has arrived at the Powhatan, where he plans to remain several weeks.

Maj. Ross E. Rowell, of Langley Field, Va., has joined Mrs. Rowell at the Mayflower, where she has been visiting her aunt, Mrs. Frank Pixley, of San Francisco, for the past week.

Mr. and Mrs. George W. Laird, of Glendale, Calif., who are spending some time in the East, are at the Grace Dodge Hotel while in Washington.

Capt. Joseph P. McCrink entertained at his residence, 2630 Garfield street, last evening for Mr. and Mrs. Theodore P. Langley, Mrs. E. O. Clark, who arrived recently from Miami, Fla., and Mr. and Mrs. Langley's small daughter, Miss Mary Frances Langley.

Faulty Spelling Causes Extra White House Work

(Associated Press.)

The White House came to the conclusion yesterday that there is room for improvement in its spelling. When the nomination of Frederic A. Tilton as Third Assistant Postmaster General was sent to the Senate a "letter k" was added to the first name. In that form the nomination was subsequently confirmed by the Senate. But, so far as the Government in general and the Postoffice Department in particular are concerned, there is no such person as Frederick A. Tilton.

Consequently the whole procedure must be gone through again, and the White House yesterday prepared a new nomination with the name correctly spelled for transmittal to the Senate.

OPEN AT 8:30 A. M. DAILY

3% on Savings Accounts

4% on Time Deposits

Our Growing Savings Dept. Invites You

—to build your "nest egg" with "Franklin National's" help. Friendly counsel is always available to savings depositors and others requesting it. ☞ One Dollar or more will open a savings account.

Franklin National Bank
Penna. Ave. at 10th St. N.W.

President JOHN B. COCHRAN — THOS. P. HICKMAN V. P. and Cashier

All-Expense TOURS by MOTOR COACH

1. Buffalo - Niagara

5-day tour reaching the Falls via Lackawanna Trail and returning by the Susquehanna Trail. Cost, including hotels, meals, sightseeing and fare . $67.25

2. Montreal - Quebec

A 7-day tour to the glorious St. Lawrence and Old Quebec via West Point and Adirondacks. Fare, including hotels, meals and sightseeing trips . . $112.25

3. Boston - White Mts.

A 7-day tour taking in 9 states to historic Boston and White Mts. Delightful hotels, good meals—many side trips—all including fare $102.25

Fill out and mail coupon below for timetables and further information.

MITTEN TOURS
Broad & Locust Sts. - Philadelphia

Mitten Tours: Please send me information about the tours which I have checked.
BUFFALO - NIAGARA ☐ 1.
MONTREAL - QUEBEC ☐ 2.
BOSTON - WHITE MTS. ☐ 3.
Name.....
Address.....
City.....

AMUSEMENTS

LITTLE
9th Bet. F & G
Film Arts Guild Presents
EMIL JANNINGS
as
"OTHELLO"
Cont. Perf. 1:00-11:00 P. M.

ASSURED FUN FROM MORE THAN 50 STUNTS AT
GLEN ECHO
FREE ADMISSION AMUSEMENT PARK
DANCING
TO McWILLIAMS' ORCHESTRA OF 11

NATIONAL
$1.00, 75c & 50c
Tonight 8:20 Sharp
Sat. Mat., 75c & 50c
WED. MAT., ALL SEATS 50c
The Wise-Cracking Comedy Hit
"LOOSE ANKLES"
POSITIVELY ONE WEEK ONLY
Bor. Next Monday Night. Seats Now.
Sam H. Harris' World Famous Drama.
"RAIN"
BY W. SOMERSET MAUGHAM

RIALTO---9th at G
BERT LYTELL
Gertrude Olmstead — Lilyan Tashman
Thrilling!
"THE LONE WOLF'S DAUGHTER"
Mystery
A New and Better "Lone Wolf" Story
SPECIAL ADDED FEATURE
JULES BLEDSOE
in "OLD MAN TROUBLE"
Singing 3 Famous Song Hits

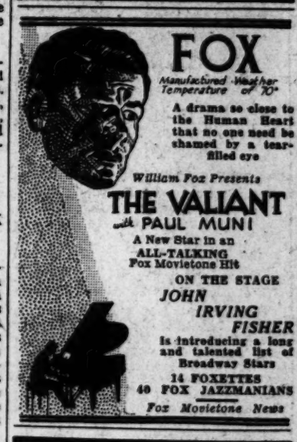

FOX
Manufactured Weather Temperature of 70°
A drama so close to the Human Heart that no one need be ashamed by a tear-filled eye
William Fox Presents
THE VALIANT
with PAUL MUNI
A New Star in an ALL-TALKING Fox Movietone Hit
ON THE STAGE
JOHN IRVING FISHER
is introducing a long and talented list of Broadway Stars
14 FOXETTES
40 FOX JAZZMANIANS
Fox Movietone News

LOEW'S COLUMBIA
F St. at 12th—Cont. from 10:30
NOW PLAYING
A Paramount Picture
THE STUDIO MURDER MYSTERY
ALL-TALKING
with
NEIL HAMILTON
WARNER OLAND DORIS HILL
ADDED ATTRACTIONS

COOLED BY REFRIGERATION
LOEW'S PALACE
F St. at 13th—Cont. from 11:00
NOW PLAYING
A United Artists Picture
VILMA BANKY
as an immigrant girl in
THIS IS HEAVEN
With JAMES HALL
TALKING SEQUENCES
—ON THE STAGE—
HERBERT RAWLINSON
in a satire on Hollywood
"THEME OF LOVE"
With DON BARCLAY

STANLEY - CRANDALL THEATERS
"Direction Warner Bros."
EARLE
COOLED BY REFRIGERATION
"REFRESHINGLY COOL"
DAILY 10:30 A. M. TO 11 P. M.
"THE MAN I LOVE"
with
MARY BRIAN
RICHARD ARLEN
A Paramount Production
A Picture for Everybody with the Things Everybody Likes—Young Love and Adventure—Thrills and Throbs—It's All Talking and Mary Brian Also Sings

METROPOLITAN
TODAY 11 A. M. TO 11 P. M.
FOUR MORE DAYS
"NOAH'S ARK"
IT'S COLOSSAL!
Warner Bros. Gigantic Vitaphone Production
With Added Sound Effects

AMUSEMENTS

Marshall Hall
Steamer
Charles Macalester
Leaves Seventh St. Wharf
10 a. m., 2:30 and 6:00 p. m.
FREE DANCING—ALL AMUSEMENTS
ROUND TRIP, 50c

FOR BETTER SERVICE
Be Sure Your Apartment is Under Wardman Management
"See Classified"

STUDEBAKER
Ask Us to Let You Drive It
Phones: Potomac 1621 Decatur 690

FREDERICKSBURG
"The City of Shrines"
De Luxe Motor Tours
Sundays and Wednesdays
From Willard Hotel 10 A.M.
$5.00 including entrance fees
Special Trips Also Arranged
C. C. Drake Travel Bureau
Willard Hotel, 14th & Pa. Ave.
M. 4420
For Reservations, Main 4420.

MT. VERNON
STEAMER
Charles Macalester
Leaves 7th St. Wharf Daily
10 A. M. and 2:30 P. M.
Round Trip, 85c
Admission, 25c
Cafe and Lunch Counter on Steamer
Mt. Vernon Not Open on Sundays

Blossom Inn
CAFETERIA
1315 N.Y. AVE. N.W.
Try These Hot Weather Special Today
Cold Cuts
Tempting Salads
"Blossom Inn Plate"
(Hot or Cold)
Reasonably Priced
FRANK P. FENWICK, Prop.

BRAKES
EMERGENCY and SERVICE
Including
Reverse and Low
$3.95
This Combination Offer Includes:
1. Replace TRANSMISSION BANDS.
2. REPLACE brake SHOES in rear wheels (or reline late model cars).
3. Wash out brake drums.
4. Inspect and grease rear brake cams.
5. Adjust brake rods and equalize brakes.
Flat Rate for all of the above including labor and material.....$3.95
Authorized Ford Dealers
ANACOSTIA MOTOR CO. 1808 Nichols Ave. S.E.
ARLINGTON MOTOR CO. Rosslyn, Va.
CARTER MOTOR CO. Alexandria, Va.
DONOHOE MOTOR CO. 215 Pennsylvania Ave. S.E.
HANDLEY MOTOR CO. 3730 Georgia Ave. N.W.
HENDRICK MOTOR CO. Takoma Park, Md.
HILL & TIBBITS. 301 14th St. N.W.
HYATTSVILLE AUTOMOBILE CO. Hyattsville, Md.
NORTHEAST MOTOR CO. 920 Bladensburg Rd. N.E.
NORTHWEST MOTOR CO. 6720 Wisconsin Ave. N.W.
PARKWAY MOTOR CO. 1065 Wisconsin Ave. N.W.
STEUART MOTOR CO. 6th & K Sts. N.W.
TRIANGLE MOTOR CO. N. Y. Ave. at N. Cap. St.
WASHINGTON MOTOR CO. 631 Massachusetts Ave. N.W.

ALWAYS KEEPS IT ON HAND

Lydia E. Pinkham's Vegetable Compound Helps Her So Much

Pittsburgh, Pa.—"I was just completely run-down. I had tired, heavy, sluggish feelings and I could not eat. I was losing in weight. I read so much about Lydia E. Pinkham's Vegetable Compound and what a good medicine it is, that I started taking it. I have taken eight bottles of Lydia E. Pinkham's Vegetable Compound and about the same in tablet form. This is one medicine a woman should have in the house all the time. I am improving every day and I sure am able to eat. I am willing to answer any letters asking about the Vegetable Compound."—MRS. ELLA RICHARDS, 21 Chautauqua St., N. S. Pittsburgh, Pa.

A Message to Mothers of Washington

Do you believe that Davey Lee or any member of the famous "Our Gang" has more talent than your child? It is instinctive for children to act. Your child, if given an opportunity, might become famous. The question is, have you the vision to recognize this and act for the best interests of your child?

"Wheezer" was not "lucky" except in the sense that his parents possessed the vision and desire to raise him above the great mass of routine workers.

How to Secure a Screen Test

Fill out the registration blank below in detail and secure one new yearly Sunday subscription to The Washington Post. This registers you as a contestant. Bring or mail the blank and subscription to Room 33, The Washington Post. Additional subscription blanks can be secured from the Film Test Manager. There is a sliding scale of subscriptions necessary to qualify.

SIX subscriptions brought in during the first week qualifies you for the Screen Test. EIGHT subscriptions are necessary if you qualify during the second week, and TEN subscriptions will be required if you wait until the last week. All subscriptions secured must conform to rules.

When required number of subscriptions have been turned in to the Film Test Manager and have been verified, you will be notified by our Production Director and an appointment will be made for your INDIVIDUAL SCREEN TEST.

Rules Governing Subscriptions

1—All subscriptions must be for The Sunday Post for a period of one year.

2—All orders must be secured from persons not at present having The Sunday Post delivered at their residence, and who have not had The Sunday Post delivered for a period of two months or over.

3—All subscriptions are subject to verification and rejection if found to be contrary to rules.

4—A one-month payment on the subscription, twenty-five cents (25c), will be collected by party who verifies the subscription for The Washington Post. All subscribers will be required to pay in advance each month thereafter.

5—No cash is to be collected by contestants on orders secured in Washington or immediate suburbs.

6—Where mail subscriptions are accepted these must be accompanied by cash for the full year as follows:

MARYLAND OR VIRGINIA.....$4.00
ALL OTHER STATES.....$5.00

Subscribers must understand they are signing a valid contract which is not subject to cancellation. Subscriptions must be turned in to the office of The Washington Post the same week as secured in order that the paper may be started the following Sunday.

For Further Information
See Screen Test Manager

DAVEY LEE AND HIS GIRL FRIEND
Though barely able to understand instructions little Davey Lee flashed to over-night fame with Al Jolson in "The Singing Fool."

An Individual Movie Test For Your Child

Is offered by The Washington Post and the Fox Theater, who feel certain that many potential screen artists are awaiting "discovery" in Washington.

Tests Shown at Fox Theater

All screen tests made will be run at the Fox Theater on the regular program for one week. It would be very expensive for you to have a special motion picture made of your little son or daughter. You can, however, preserve their childish mannerisms for all time through this film test. Your child may be a winner and get before the personal scrutiny of William Fox, one of the greatest of all showmen. After review this film will become your property.

Your child may be one of the ten contestants judged as showing special aptitude and ability for motion picture playing and be awarded a six months complimentary ticket to the Fox Theater.

Subscription Schedule

June 16th to June 23rd—6 subscriptions
June 24th to June 30th—8 subscriptions
July 1st to July 6th—10 subscriptions

Note the advantage of qualifying the first week

Screen Test Registration Blank

THE WASHINGTON POST—

I wish to qualify for entry into The Post-Fox Screen Test Contest. I am enclosing herewith one new Sunday subscription to The Washington Post.

Name..... Age.....
Address..... Apt.....
City..... Phone.....

Subscription Blank

THE WASHINGTON POST—

Please enter my subscription to The Sunday Post for a period of one year. I am not at present a Sunday subscriber. I understand that your representative verifying this subscription will collect one month in advance and I agree to pay monthly in advance for the remainder of the year. I understand that this is a contract and can not be broken.

Name.....
Address..... Apt.....
City..... State.....

The Washington Post

BOSTON LAYMAN, 39, WILL HEAD BAPTISTS

Alton L. Miller, Candy Maker, Chosen President of Northern Convention.

OTHER OFFICERS NAMED

Denver, June 17 (A.P.).—One of the youngest men ever chosen president of the Northern Baptist Convention, Alton L. Miller, of Boston, 39, a layman, today was recommended for that post by the convention's nominating committee to succeed another layman, A. M. Harris, New York philanthropist. Nomination is considered tantamount to election.

Mr. Miller is a graduate of Harvard University, where he received a doctor of philosophy degree in mathematics, and, before he went into the candy manufacturing business, he was instructor at both Harvard and the University of Michigan.

The Rev. Dr. David Jones Evans, of Kansas City, Mo., was nominated for the vice presidency of the convention. Both names, together with those of numerous others now serving on the mission and administrative boards, will be presented to the convention tomorrow for final action.

The nominee for president of the convention is vice president of the Boston Baptist Bethel City Mission Society, a member of the board of directors of the Massachusetts Baptist Convention, has been a member of the finance committee of the convention for four years and last year was president of the Boston Baptist Social Union.

Governor on Executive Board.

Wesley H. Root, of Pennsylvania, was nominated for the board of managers of the American Baptist Publication Society, to succeed L. L. Rue, resigned. The Rev. Dr. Evans will succeed Dr. A. M. Beaven as vice president. Dr. Beaven, who until today was expected to be chosen president, was recently made head of Rochester-Colgate University. It was said that Dr. Beaven asked the nominating committee not to present his name because of pressure of other duties.

Charles W. Tobey, Governor of New Hampshire, was among those nominated for membership on the executive board of the convention. Miss Edna Umstott, of the Kansas State Convention, was nominated as a new member at large of the board of missionary cooperation.

While most of the members of the Baptist boards and societies were renominated, the following new selections were made:

Others Selected for Office.

The Rev. D. A. Pitt, of Connecticut, as first vice president, and Smith G. Young, Michigan, as second vice president of the American Baptist Foreign Mission Society; M. C. Burt, Connecticut, to fill a vacancy on the society's board of managers of the American Baptist Home Mission Society; Albert W. Field, Ohio, to fill a vacancy on the same board; Elvin L. Ruth, Pennsylvania, to succeed the late G. L. Estabrook as treasurer of the American Baptist Publication Society; Alva L. Rogers and Wesley H. Root, both of Pennsylvania, as members of the board of the publication society.

The following were nominated as new members of the board of managers of the Woman's Home Mission Society: Mrs. Frank E. Hale, New York; Mrs. H. Theodore Sorg, New Jersey; Mrs. E. C. Link, Connecticut, and Mrs. John G. Goetz, New York.

Mrs. Leslie E. Swain, of Rhode Island, was nominated for a newly created office of assistant administrative vice president of the Woman's Foreign Mission Society, and Mrs. A. W. Beaven, of New York, and Mrs. Alton Miller, of Boston, were named as new members-at-large of that society.

Volcano Ashes Smother More Japanese Towns

Hakodate, Japan, June 17 (A.P.).—The volcano Komagtake, which has burst into its first serious eruption in ten years, poured fourth lava, smoke and ashes unabated tonight. The real eruption began early this morning, although the volcano emitted smoke and ashes on Sunday. A column of smoke and flame, estimated to be a mile high, stood over the peak this evening and was visible from Hakodate, which is 30 miles away.

The fire which destroyed the village of Ikusagawa approached Nanae, the inhabitants of which abandoned the town for Hakodate. Villages for miles around were showered with ashes. The heavy lava flow has ignited the mountainside forests. The Onuma-Shikabe electric line, serving a large district, was complete disrupted, and service on the main Hakodate-Otaru railway was suspended by damage caused by a fire which destroyed Ikusagawa.

Six-Passenger Plane Will Fly to Honduras

Westfield, N. J., June 17 (A.P.).—A six-passenger monoplane was at the airport here today being prepared, it was said, for a nonstop flight from New York to Honduras.

The owner of the plane, Lezandro Caray, of Tegucigalpa, brought the ship from Washington. He was accompanied by two attaches of the Honduran Legation. Officials at the airport said Garay had ordered the seats removed to make room for additional gasoline tanks.

Justice Stafford Gets LL. D.

Burlington, Vt., June 17 (A.P.).—Wendell Phillips Stafford, Associate Justice of the Supreme Court of the District of Columbia, was awarded the degree of doctor of laws at the 126th commencement of the University of Vermont today. Judge Stafford was also the commencement speaker.

Van Raalte Silk Hose

$2

3 pairs, $5.85

Pure silk . . . from top to toe . . . soles interlined with lisle. Newest shades . . . including the suntan.

Main Floor.

THE HECHT CO.
"F Street at Seventh"

LANGDON'S PUBLIC SCHOOL GRADUATES

H. de Long.

NEW CHILD CLINIC FORMED IN CAPITAL

Dr. William A. White Is Head of Organization; Plans Laid to Join Chest.

SITE STILL TO BE CHOSEN

Dr. William A. White was elected president of the newly formed Child Guidance Clinic at an organization meeting of the board of directors of the Cosmos Club yesterday. Other officers elected are: Mrs. Whitman Cross, vice president; Dr. William Knowles Cooper, secretary; E. C. Graham, treasurer; Mrs. Sidney Taliaferro, Radford C. Moses, Frederic A. Delano, Dr. Loren B. T. Johnson, Seiden Carlisle Adams, Dr. Winnifred Richmond, Miss Gertrude Bowling, Miss Margaret Hagen, Mrs. John Jay O'Connor, Willard A. Smith, Mrs. Harvey W. Wiley, Mrs. James A. Lyon, Judge J. Wilmer Latimer and Mrs. Frederick Brooke, directors.

Establishment of a clinic for the study, examination, interpretation and treatment of patients less than 17 years of age, together with the sponsorship of an educational program of lectures, conferences and clinical staff meetings for workers of social agencies which will cooperate with the clinic and supplement its work is the primary program of the new organization. A special committee, including psychiatrists and psychologists, will recommend a director and a site for the clinic.

The initial personnel of the clinic will consist of one psychiatrist, who also will be the director; one psychologist, one senior psychiatrist social worker, two junior psychiatric social workers, one office secretary and one stenographer.

There will be an advisory board consisting of the president of the District Medical Society, the president of the Women's Medical Society, president of the Washington Society for Nervous and Mental Diseases, District health officer, District alienist, deans of the medical schools of George Washington University, Georgetown University and Howard University, and the superintendent of the District public schools.

For the present the clinic will be financed through private subscriptions, already made, but a committee consisting of Dr. Loren B. T. Johnson, Dr. William Knowles Cooper and Radford C. Moses has been appointed to go before the Community Chest budget committee Friday to ask for a statement of policy regarding the initiation of new activities and to present the clinic's plan for next year with a view to joining the Chest. It will bear the recommendation of the Council of Social Agencies, which has been largely identified with the formation of the new organization.

Equity Actors Win Skirmish As Battle of Movies Begins

Studio Correspondent Reports Talking Picture Rehearsal Is Stopped as Leading Man Walks Out Because of Ban on Unions.

New York, June 17 (U.P.).—The long-expected "battle of the movies" began today with a boom.

The Actors Equity Association fired the first gun and claimed victory in the first skirmish of the war to unionize the actors in talking pictures as those of the legitimate stage have been unionized.

A manifesto issued from Equity headquarters tonight announced that Pedro de Cordoba, legitimate stage star, had prevented the filming of "On the Stairs" by Pathe by refusing to report for work under open shop conditions.

De Cordoba, the statement admitted, was the only actor to walk out on the production, but since he had been cast for the leading part, the action was sufficient seriously to hamper the picture.

De Cordoba is a member of Equity's council. He was instructed not to sign his contract unless he received an equity contract and "the cast conformed to the Equity shop policy."

The remainder of the skirmish was described by the Equity war correspondent as follows:

"Edward Robins and George Burton, of the Equity headquarters staff, went to the Pathe New York studio at noon. Mr. Robins informed Hamilton McFadden, the director of the picture, that Mr. De Cordoba would have to have an Equity contract. He was referred to Robert Kane, president of the company, who said he had orders from the Motion Picture Directors and Distributors of America, Inc. (the Will Hays organization) not to recognize Equity or issue its contract. Mr. Kane was told that Mr. De Cordoba would not report for the first rehearsal at 2 o'clock and when this was confirmed the rehearsal was called off. By this move the production was broken up, for Mr. De Cordoba was to play the leading part."

First Cotton Bale Sells at $3 Pound

Carried by Air From Texas to New York Within Day of Picking.

New York, June 17 (A.P.).—The first bale of cotton of the 1929 crop, brought here by airplane from Texas, was auctioned off today on the floor of the New York Cotton Exchange.

It brought $1,211, half of which goes to the United Hospital Fund here, and half to the Salvation Army at Corpus Christi, Tex. The purchaser was William S. Dowdell, representing a syndicate of cotton exchange firms, and the auctioneer was Gardiner H. Miller, president of the exchange.

The sale was witnessed by Miss Fren Helscher, representing the Corpus Christi Chamber of Commerce; Lieut. Gov. Herbert H. Lehman, of New York, and E. C. Bowe, pilot of the plane which carried the bale here in 19½ hours.

President Miller said the shipment marked an era in the transportation of the South's greatest crop. It was not only the first time cotton had been sent here by air, he said, but also the first time the staple had been sold on the floor of the exchange within about 48 hours of picking. The offering of the bale brought some spirited bidding. The first tender was $2 a pound and the price advanced in units of 5 and 10 cents until it reached $3.

Maniac Murders Mother, 3 Children

Police Seek Husband After Quartet Is Killed With Hammer.

Detroit, Mich., June 17 (A.P.).—A maniacal murderer who killed a mother and three children with a hammer in their River Rouge home early today still was at large tonight.

The body of the mother, Mrs. Anna Chebinski, 37, was found at noon lying among tall weeds near the rear of the house. A pool of blood on a path nearby marked the place where she was slain. The three children later were found inside the house. Pauline, 2 years old, and Margaret, 5, were dead, slain apparently with the weapon used to kill their mother. Josephine, 10, was lying on the floor unconscious. She died tonight at Delray Industrial Hospital.

The hammer used by the slayer was found in the house. Police said they believed the murders were perpetrated about 4 a. m. today. A milk-wagon driver told officers he heard unusual noises coming from the Chebinski home about that time. Police are seeking the slain woman's husband, Paul Chebinski, who left for Cleveland about three months ago.

No Pucker No Sharpness

57

Here's a smooth, mellow Vinegar you're sure to like!

No pucker, no sharpness to Heinz Vinegars . . . only the full-bodied, fruity tang of vinegar that has *aged* in wood for months. Every drop a drop of flavor . . . delicate, appetizing, so delightful for the salad dressing . . . Four kinds—Cider, Malt, White, Tarragon.

It really costs you very little to enjoy Heinz quality—the quality you find in Heinz *Oven-Baked* Beans, Heinz Tomato Ketchup, Heinz *Cooked* Spaghetti, Heinz Rice Flakes—or any of the Heinz 57 Varieties.

HEINZ PURE Vinegars awaken joyous flavors

GEN. BOOTH FUNERAL TO BE HELD JUNE 24

Salvation Army Chiefs to Conduct Big Service in London on Sunday.

WILL REST NEAR FATHER

London, June 17 (A.P.).The funeral of Gen. Bramwell Booth, who died yesterday at the age of 73, will be held June 24 with full Salvation Army honors. The burial will take place in Abney Park Cemetery in London.

A great funeral service before Gen. Booth's burial will be held in Albert Hall Sunday night. Gen. Higgins will conduct the service, assisted by international commissioners.

Gen. Booth will be buried in the family vault at Abney Park Cemetery beside his father and mother.

On Monday the body will be taken from international headquarters of the Salvation Army in Queen Victoria street to the cemetery by the same route as that taken for the funeral of the army's founder in 1912.

The Booth family has expressly stated its desire that no flowers be sent, which is in harmony with the army's tradition in this matter.

Gen. Higgins calceled visits to Finland and Sweden to conduct the funeral of his deposed predecessor.

New York, June 17 (N.Y.W.N.S.).—Commander Evangeline Booth, sister of the late Gen. Booth, had not recovered today from the relapse she suffered Sunday night when news of his death was brought to her at her Hartsdale home. She had been convalescing since early June, following an automobile accident, in which she suffered severe injuries.

Salvation Army units in New York and elsewhere are making tentative plans to hold memorial services Sunday night.

Gen. Ballington Booth, founder of the Volunteers of America, and his wife, Maud Booth, in response to a message from England, notifying him of his brother's death, cabled back to the widow:

"We join you in deep grief over Bramwell's passing. Understand what the shock and bereavement will mean to you. We mourn the fact that his last days were shadowed and saddened by deplorable action against him, May you experience the support of the everlasting arms of your Lord."

It was signed by Ballington and Maud Mooth.

Michigan Gives Degrees To 3 Cabinet Members

Ann Arbor, Mich., June 17 (A.P.).—Three members of President Hoover's Cabinet were among fifteen men awarded honorary degrees at the eighty-fifth commencmenet exercises of the University of Michigan today. They were Robert P. Lamont, Secretary of Commerce; Arthur M. Hyde, Secretary of Agriculture, and James W. Good, Secretary of War. All were awarded doctor of laws degrees.

A similar degree was awarded Robert A. Millikan, of Pasadena, Calif.

Bunker Hill Remembered.

Boston, June 17 (A.P.).—Boston today was celebrating the 154th anniversary of the Battle of Bunker Hill. The principal event was a parade in which many military and civic organizations took part.

Bridge Balks at Work In Heat; Delays Traffic

The Highway Bridge, which links the District and Virginia at Potomac Park, went on strike for an hour because of the heat at 3 o'clock yesterday afternoon.

The tender opened the bridge to permit passage of a sailboat in the Potomac River below. An effort to close the bridge after passage of the craft was unsuccessful, the tender explaining there had been an expansion of the timbers, owing to the heat.

After an hour's rest, when the temperature was highest, the bridge went back to work, and the scores of automobiles, buses, railway cars and pedestrians, delayed, passed across.

Eight Get Degrees At Trinity College

F. B. Kellogg and Sir Esme Howard Among Those Honored at Finals.

Special to The Washington Post.

Hartford, Conn., June 17.—Awarding of honorary degrees to five men of international prominence and to the conferring of 53 degrees in course, and distinguished graduates of the college, an address on the causes of the Revolutionary War featured the 103d commencement of Trinity College this morning. President Remsen B. Ogilby presided.

The men upon whom honorary degrees were conferred were: Frank B. Kellogg, formerly Secretary of State and author of the Kellogg peace pact, doctor of civil law; Sir Esme Howard, British Ambassador to the United States, doctor of laws; Alanson B. Houghton, former Ambassador to Great Britain, tor of laws; Andrew W. Mellon, Secretary of the Treasury, doctor of laws; George P. McLean, formerly United States senator from Connecticut and a member of the foreign relations committee, doctor of laws; the Rev. William S. Barrows, Trinity, 1884, head master of the DeVeaux School, Niagara Falls, doctor of divinity; the Rev. Charles B. Hedrick, Trinity, 1899, professor at the Berkeley Divinity School, doctor of divinity; Adrian H. Onderdonk, Trinity, 1899, head master of St. James School, Maryland, master of arts.

The commencement speaker was Prof. Charles McLean Andrews, of Yale, Trinity, 1884.

Mrs. Coolidge Receives Smith College Degree

Northampton, Mass., June 17 (A.P.). Mrs. Grace Goodhue Coolidge, wife of former President Calvin Coolidge, was awarded the degree of doctor of laws at the fifty-first commencement at Smith College today.

In conferring the degree President William Allan Nielson spoke of the "perfection of graciousness and dignity" with which Mrs. Coolidge occupied the most "conspicuous position open to a woman in America."

California Has 4-Inch Snow.

Truckee, Calif., June 17 (A.P.).—Snow 4 inches deep blanketed the landscape here and at Lake Tange last night. The snow fell throughout most of yesterday. The temperature was around 34 degrees.

AIR-RAIL NETWORK PLANS ANNOUNCED

2 Systems Prepare to Begin Cross-Country Schedules; Lindbergh Involved.

WASHINGTON IS ON ROUTE

Los Angeles, June 17 (A.P.).—Harris M. Hanshure, president and general manager of the Western Air Express, yesterday announced his company had completed arrangements with twenty railroads to furnish an air-rail network linking Los Angeles and the Pacific Coast with virtually all large cities in middle western, southern and eastern United States.

An air line opened to Kansas City from here June 1 over which a thirteen-hour schedule is maintained is the Western link of the network. Immediate operation of the larger service was announced.

Forty-six-hour service between Los Angeles and New York, 47 hours to Washington and 24 hours to Chicago were announced as features of the system.

Minneapolis, St. Paul, Omaha, Milwaukee, St. Louis, Memphis, Tenn.; Little Rock, Ark.; Fort Worth, Tex.; Des Moines, Iowa; Cincinnati, Pittsburgh, Atlanta, Dallas, Indianapolis, Detroit, Cleveland and Louisville are other large cities in the system.

New York, June 17 (A.P.).—Officials of Transcontinental Air Transport today made public reports by Col. Charles A. Lindbergh on preparations for the company's coast-to-coast air-rail system, which is scheduled to begin regular service July 8.

Col. Lindbergh, who is chairman of the company's technical committee, reported that 32 skilled pilots had been especially trained for the service; that 10 trimotor all-metal monoplanes would be used at the start, and that an elaborate radio system for supplying pilots with weather information had been worked out.

"Lung" Enables Divers To Descend 353 Feet

With the aid of the "lung," two divers at the navy yard yesterday established a new record by withstanding pressure in the experimental diving tank simulating conditions at a depth of 353 feet.

Diver Torpedoman Edward Kolinoski and Chief Torpedoman F. J. Hoy are the divers. They broke the record of 306 feet established by divers in salvaging the U. S. F-4 in Honolulu waters in 1915. Kolinoski and Hoy reported that they felt no ill effects from the experiment and expressed a belief that they could have gone to 400 feet without detriment.

Coast Guard Is Accused Of Riddling Motorboat

Windsor, Ontario, June 17 (A.P.).—Carl Raymong, of Monroe, Mich., and James O'Connor, of Newport, Mich, reported to Sandwich police today that the windshield of their cabin cruiser had been shattered by machine gun fire on the Detroit River.

They charged the shooting was from a United States Coast Guard cutter which, they said, opened fire on them as they were taking a woman passenger to her home on the Canadian side.

Shopping with Bab

DEAREST GENEVIEVE:

You may be surprised to know that I flew to Cumberland on Sunday in a Fairchild plane from Hoover Field. It was a perfectly wonderful day, and I must say was a marvelous trip! As this was my first cross-country flight, and my second time in the air, you may imagine how thrilled I was! Of course you have often taken flights, but to me it was a revelation to see the beautiful country spread out below us, and to go dashing through the air at such a rate of speed. It took us just one hour, and the time passed so quickly, we were there before we knew it. I will tell you more about it, in greater detail, another day.

The Music On The Powhatan Roof

—is so good that it would probably attract a crowd if it were playing in a warm place instead of a cool one. As it is, playing on the coolest, breeziest roof in the city, in a scene like fairyland, the urge is unanimous.

As there is no cover charge up to nine o'clock, many people go in for a fairly early dinner and enjoy the view about the city, and an hour or two of dancing before going on to the next place. You will find, however, that if you stay that long, you want to spend the remainder of the evening there, as no other place could be so cool and inviting. It is not necessary to make reservations, as there are plenty of tables and lots of space for dancing. It's a great big roof, and you can have fun up there in a great big way.

A Half-Price Sale At Hickson's, Inc.

—is an event of sufficient importance to impress the women of Washington. We all know that the models exhibited in this fascinating shop are always far in advance of the prevailing mode, and represent in every particular, the most superior workmanship known to the dressmaker's art.

To be able to purchase exquisite gowns and hats from this collection at 50 per cent less than the original price, is a noteworthy opportunity. You know, of course, that Hickson's, 1215 Connecticut avenue, in Washington, has been open only since November, so nothing in the sale could be dated back of that. This is the first reduced price event since the opening, and the occasion which a score of women have waited for.

Millinery, shoes, furs, hosiery are offered in this event at drastic reductions.

The Charms Of The Iron Gate Inn

—are enhanced by the possibilities of the quaint little garden, where tables have been placed in the fragrant shade. The Iron Gate Inn, 1734 N street, is a favorite place for men to meet for luncheon or dinner, as it affords a quiet, secluded setting for the deep conferences in which they are constantly engaging themselves. (My opinion is that were you to listen in on one of them, you would hear nothing more weighty than the week's golf scores or what bait to use for fishing, but they appreciate solitude of a sort, I suppose, in which to do this without domestic interruptions.)

The Iron Gate serves luncheon, tea and dinner every day, including Sunday.

Going To Europe With a Party

—is after all, the only way to really enjoy it at the smallest cost. Miss Elizabeth Persons, who has taken parties to Europe for a number of years, has opened an office in the Willard Hotel for C. C. Drake & Co. This office is under the supervision of Miss Rigney and Miss Moorhead, two attractive, well-traveled girls, who are of inestimable help to any one desiring bookings, routes and all that.

The party you should join is the one leaving on July 6 on the Adriatic with Miss Dorothy Williams. There are two or three places left in this party. It would suit you perfectly. Step in the Willard Hotel and find out about it . . . at the Drake Travel Bureau.

Another Sale of Little Boys' Suits

—is taking place at Nealon & Co., Suite 308, in the Barr Building. These suits are in sizes two and two and a half and are all priced at $1. Rompers are in this grouping too. Little boys can not have too many suits, so this is a good chance for mothers to stock up at a small outlay.

There are odd sizes in sweaters marked down to $1 and $1.50; pinks and blues and whites in sizes up to 6 years for $1, and numbers of other colors too. This shop, located so conveniently on the third floor of the Barr Building, is having reductions in everything.

The Summer Discount Is in Effect

—at Underwood & Underwood's. All studio sittings at this time are made at a 25 per cent discount. In fact, any pictures finished from your old films, that is, pictures for which you had sittings at an earlier date, are included in this reduction.

The same workmanship and exquisite finish goes into these pictures which you expect in the best of Underwood & Underwood output. This opportunity will be in effect for a limited time only, so if you are wise you will do something about it right away.

Underwood & Underwood are disposing of all their hand-carved wood frames at a 50 per cent discount. There is a great variety in the designs in these and a fine range of sizes. This collection represents the remaining frames in an important importation. Because carved wood frames enjoy a permanent vogue, and fit in so well with any scheme of decoration, they are particularly timely.

Elsie Pierce Cleansing Cream, Preserving Cream, Neroli Skin Tonic, are the three essentials to a perfect complexion. Obtainable at Woodward & Lothrop's.

Affectionately,

Bab

Registered U. S. Patent Office.

THE HECHT CO.
"F Street at Seventh"

Cool comfort—morning, noon and night

NEXT-TO-NOTHINGS

Chiffoam

Chiffon texture . . . and the wearing quality of silk.

$3.95

Rayon

Solid leg band and yoke on smart checked pattern.

$1

Batiste

With an adjustable yoke which buttons to fit.

$1

Filmy

Underlying loveliness for evening gowns. Georgette.

$2.95

Somersets

Soft lisle . . . to wear, pour le sport.

$1

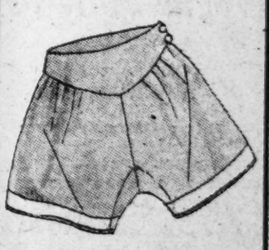

Glove Silk

Smooth . . . fits like the proverbial glove.

$2.95

Main Floor, The Hecht Co.

THE HECHT CO.
"F Street at Seventh"

Sousa's Suite On Cuba Land Is on Tonight

Navy Band Over WMAL to Present Three Periods of Island History; Popular Works of Four Composers Offered in WRC.

John Philip Sousa's suite entitled "Cuba Land" will be the feature of the program that the United States Navy Band will present through WMAL from the Sylvan Theater at 7:15 o'clock tonight. This suite depicts three different phases in the history of Cuba. Part 1 of the suite pictures the Spanish rule and is entitled "Under the Spanish Flag." Part 2 is "Under the American Flag," and part 3, "Under the Cuban Flag," represents the Cuba of the present day, an independent island.

Other selections to be played by the Navy Band at this time include two excerpts from Tschaikowsky's "Pathetic Symphony," the overture to Mozart's opera, "The Marriage of Figaro," excerpts from "Show Boat" and a humoresque on "The Wearing of the Green" called "The Tearin' o' the Green."

A large number of operatic selections will be featured on the program that the Voice of Columbia will present at 9 o'clock via WMAL. "Habanera and Vaguero's Song," from Herbert's "Natoma," will be the first of these and will be followed by the "Hymn to the Sun," from Rimsky-Korsakoff's "Coq d'Or," the "Persian Dance," from Mossorgsky's "Khowantchina," and arias from "Carmen," "Faust" and Meyerbeer's "Le Prophet."

The Paul Whiteman Orchestra, will be presented from San Francisco at 8 in a typical program.

Popular works of four outstanding composers of modern music will be heard during the Prophylactic program at 7:30 o'clock from WRC. Willard Robison will be represented by "Wake Up, Chillun, Wake Up"; Rube Bloom, with his composition, "Sapphire"; Jerome Kern, with "Sunny," from the musical comedy of the same name, and William C. Polla, with "Dancing Tambourine." All these selections will be played by the Phophylactic Orchestra, under the direction of Gene Rodemich.

With Harry Reser in his customary place at the head of the musicians, the following program will be offered by the Cliquot Club Eskimos at 9 o'clock:

"Kewpie," "I'm Referrin' Just to Her'n Me," "Someone's Falling in Love,' "Spring, Beautiful Spring," "I'm All A-Twitter,' "Alabamy Snow" and "On Duty."

Supplementing "The Potter" vignettes of American life, the Eveready Hour will present a program of light selections and snappy dance music, including 'Negro Rhapsody,' Hosmer; "Schon Rosmarin," Kreisler; "Loch Lomond," arranged by Kreisler; "Hungarian Dance No. 1," Brahms; "Al from County Derry," Grainger; "Beside a Babbling Brook," "My Sin," "I'm Still Caring," "A Night in May" and " 'Sposin'."

Del Staigers, cornetist, will be the soloist of the concert which the Pure Oil Band will broadcast at 7 o'clock from WJZ and WBAL. Marches and scenes from the world of opera will be played by the band under the direction of Edwin Franko Goldman.

WOL will present several short features during the early evening hours, including the Edith Reed Entertainers; a half hour of music, and "Amos 'n' Andy."

The Columbia Trio and the Silver String Revelers will be heard from WJSV between 9:30 and 11 o'clock.

Station WLW, Cincinnati, wil hokk up with WLS, Chicago, and WOR, Newark, for the purpose of announcing the new Crosley models with a radio program. WLW's symphony orchestra, assisted by a variety orchestra, a specialty group, a vocal trio, instrumental and vocal soloists, an organ and a mixed chorus will be heard during the hour of entertainment.

Powel Crosley, jr., founder of WLW, will talk briefly of the year's development in receiving sets. The hour will begin at 8 o'clock.

Good News From Paris.

Paris, June 17 (U.P.).—The tiny poodles which the fashionable Frenchwoman once adored have lost their mistresses' affections. Now the finest dogs bred in France are declared by dog experts to be Irish setters and all followers of dog fashion are rushing to buy pets of this type.

Prices realized on Swift & Co. sales of carcass beef in Washington, D. C., for week ending Saturday, June 15, 1929, on shipments sold out ranged from 19.00 cents to 25.00 cents per pound and averaged 23.38 cents per pound.—Adv

LANSBURGH & BRO
Seventh, Eighth and E Streets.
Headquarters for
Vogue Patterns
Third Floor

The Latest
Vogue Patterns
Are on sale at
Kann's
8th & Penna. Avenue

THE HECHT CO.
F Street at 7th
Vogue Patterns
On Sale in the Fifth Floor Piece Goods Dept.

Among the Chic Accessories

© VOGUE

The young woman in the sketch, who is watching polo practice at Meadowbrook, shows examples of the trend of the new accessories.

Fabric bags have taken on increased importance. Sometimes they are of silk to match a scarf, sometimes of jersey to match a turban, and sometimes, as in the illustration, of a novelty woolen to match a coat. In this instance, the fabric is in beige, striped in red and green, and the bag is executed in a modern design with a gold fastening.

Scarfs, too, have gradually widened their realm of fabrics to include varied types of pliable woolens. Here a scarf of beige wool shantung is hand blocked in red.

Straw is enjoying greater popularity for hats than it has for several seasons, and rough straw is the newest note. The hat in the sketch is a sailor model in rough yellow-beige straw banded with brown grosgrain ribbon.

Gloves, recently so stable in their style, are undergoing some subtle changes. Their length for the daytime has become 11½ inches which allows for a smartly wrinkled wristline, as in the illustration, and although beige continues the classic color, it varies in tone from deep suntan to a pinkish cream to accord with the costume.

(Copyright, 1929.)

TODAY'S WOMEN

By EARL MINDERMAN

CAROLYN WELLS, one of America's foremost humorous writers, was born this day, 1869. Her many publications which are chiefly for juvenile readers include "At the Sign of the Sphinx," "The Story of Betty," "Folly in Fairyland," "Eight Girls and a Dog," "The Pete and Polly Stories," "Rainy Day Diversions," "The Clue," "The Tery," "Anybody But Anne" and "The Lovers' Baedecker," "The Maxwell Mys-Room with the Tassels." Her latest works include "The Daughter of the House," "The Fourth Key," "The Spooky Hollow" and "More Lives Than One."

Other noted women born this day include Frances S. Osgood, American writer, 1811; Mae Busch, motion picture star; Jane R. Cathcart, American writer; Thais Lawton, actress, 1881, and Mary Agnes Fitzgibbons, Canadian author, 1851.

(Copyright, 1929.)

Daily Cross-Word Puzzle

ACROSS.

1 Peculiar
4 Soft drink
8 Girl
12 Nimble
13 Cat's murmur
14 Immense expanse of water
16 Pastries
17 Dry
18 Depart
19 Of each an equal quantity: med.
20 Alternative
21 Hen
23 Permit
24 Casual observation
26 Prepare for a contest
28 Falsify
30 Forerunner of the piano
34 Competent
37 A piece of Norse literature
39 Musical drama
40 American poet
41 Fruit drink
42 Chart
44 Proud a boat
45 Large antelope
47 Unseal
49 Failure to win
50 Struggled
52 Father's brother
54 A part that revolves
56 Crowd together
60 Floor covering
63 Kind of fish
64 King of Bashan
65 Proceeded rapidly on foot
66 Heather
68 Bellow
70 The rendered fat of swine
71 Wooden shoe
72 Small island
73 These come from 21 across
74 Unaspirated
75 Ovule
76 Full of: suffix

DOWN.

1 Suppose
2 Image seen in sleep
3 Difficult; prefix
4 Twinkled
5 Belonging to us
6 Moved aimlessly
7 Zeal
8 All-day sucker
9 Single spot
10 Close tightly
11 Preserve
12 Box
15 Device for catching fish
20 Native metal
22 Existed
25 Man's nickname
27 Pinch
29 Idea: comb. form
31 Roman emperor
32 Greek god of love
33 Marbles
34 Imitates
35 Flash of lightning
36 Shakespearean king
38 Word of ratification
41 Recommend publicly
43 Moored
46 Correlative of neither
48 Intention
49 Guided
51 Greek letter
53 Carry with difficulty
55 Fragrant root
57 Hauls
58 Big
59 Terminals
60 Thing
61 European mountains
62 Taunt
67 Study
69 Liquor
70 Constellation. The Lion

SOLUTION OF YESTERDAY'S PUZZLE.

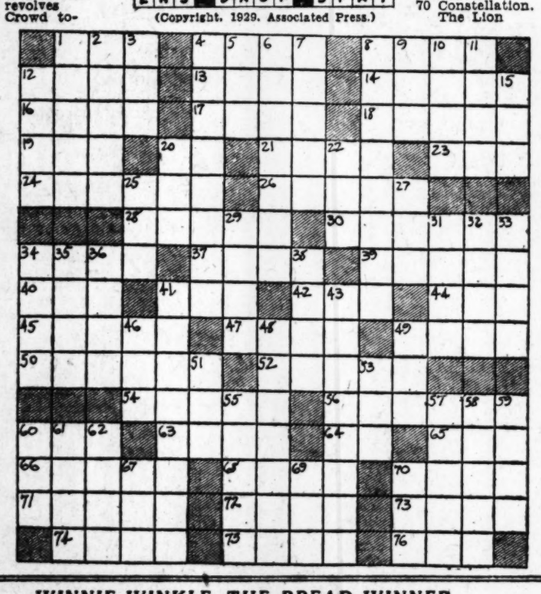

(Copyright, 1929. Associated Press.)

WORK'S BRIDGE

Mr. Work has prepared a booklet giving detailed information concerning the correct way to play Progressive Auction Bridge. This booklet will be sent to all readers without charge. Mr. Work will also answer without charge any Bridge questions. Requests must be accompanied by an addressed, stamped, return envelope, and addressed to Mr. Milton C. Work, care of this newspaper.

MISPLAYED HANDS I HAVE MET.

North: ♠A-5 ♥7-5-2 ♦8-5-4-2 ♣A-J-8-3
West: ♠Q-J-9-8 ♥9-6-3 ♦10-7-3 ♣9-5-4
East: ♠10-7-3-2 ♥K-10-8-4 ♦K-9-6 ♣6-2
South: ♠K-6-4 ♥A-6-J ♦A-6-J ♣K-Q-10-7
Dealer South. All.

I saw the above deal played at Auction Bridge; South having bid No Trump, followed by three passes.

At Contract Bridge, South with a count of 22 would start by bidding three No Trumps. North, with a count of 9, would try for a slam by bidding four Clubs. This would show South that North had the Ace of Clubs and at least five more points. South would bid four Diamonds to find out whether North's extra points included the Ace of Spades, and North would follow this with four Spades. Whether South would end the bidding by calling four No Trumps, or chance a bid of six No Trumps, would be a question of temperament.

When the hand was played, West led the Queen of Spades, South won with the King and put dummy in with the Ace of Clubs. Then followed two Diamond finesses, dummy getting in for the second with the Club Jack.

South then dropped the adverse Diamonds by leading the Ace (trick 6), and dummy entered with the Ace of Spades to cash his thirteenth Diamond. South won the ninth trick by a Heart finesse, and the next three with his winners, but the adversaries won the thirteenth trick with the Heart King.

Could declarer have made a grand slam?

THE CORRECT PLAY.

The point is that, without risking a Club trick, South's Queen, Ten and Seven of Clubs can be played under North's Ace, Jack and Eight respectively, which will give North an extra entry and permit two finesses in both Hearts and Diamonds.

North should have won the first trick with the Spade Ace and led a Diamond. The finesse winning, South should have led his Club King (North playing the Trey), and then the Club Queen which North wins and leads a second Diamond. South's third Club lead should be the Ten, won by dummy's Jack (safe because the last adverse Club must fall); next a Heart for that finesse. Then the Ace of Diamonds and back to North with the Seven of Clubs, won by the Eight. North cashes the Diamond thirteener and leads another Heart for a second finesse. This produces a grand slam.

(Copyright, 1929.)

JUST FOLKS

By EDGAR A. GUEST

THE BATTLE FOR THE FRONT SEAT.

Talk of peace and praise its worth.
But I do not want it always.
I give laurels to the quarrels
Which are common in our hallways.
I'm for arguing, boy and lad,
Battling for the seat by dad.

That old front place in the car
Is the source of constant dinning.
It's a pleasure, and a treasure
Worth the painful cost of winning.
"Yesterday that seat you had,
It's my turn to ride with dad!"

Here's a battle for a joy
Every time that we go riding!
If it's shameful, if it's blameful,
May the sin be long abiding.
May such quarrels never cease,
I don't wish for perfect peace.

"It's my turn to ride with dad."
"No, it's not; it's yours tomorrow!"
Glorious riot! Peace and quiet
Would be loneliness and sorrow.
And I pity him whose life
Misses all such scenes of strife!

(Copyright, 1929, Edgar A. Guest.)

"Parking With Peggy"

"Just because a girl says she returns your love, don't expect to get your presents back."

Dare INTERPRETS the MODE

A youthful frock of pale pink mousseline embroidered in gold and silver paillettes to form a small flower design. (Courtesy of the Maison Cheruit—Paris.)

JEAN PATOU, the Parisian couturier, is responsible for a new idea in evening dress, which seems to us extremely sensible and practical.

This is the classification of feminine evening gowns into three definite types or classes—first, that for the woman whose escort is in ordinary business clothes; second, that for the woman who is accompanied by a man in dinner clothes, or as it is called in France, "smoking;" third, for the elegante, whose escort is in full evening attire.

• • • •

The first type, naturally, is carefully planned so as not to clash with the informality of her escort's business clothes. It is simple in line and treatment and differs from an afternoon dress principally in silhouette and in a certain elegance of material. Its decolletage is discreet, being scarcely greater than that of an afternoon dress, and is sleeveless.

The second is more that which we are accustomed to think of as all evening gown. It is decollete, slender in silhouette, and the skirt is very long—what one might describe as a dinner gown sufficiently elegant to be worn throughout the evening.

The third, of course, is the extreme of elegance and beauty in evening gowns.

It goes without saying that every elegante has always carried out this principle, but this careful graduation of types is going to simplify her task enormously.

• • • •

Mousseline—chiffon in English—explains the lovely gown I have illustrated for you today. Gold and silver paillettes are embroidered to form a small flower design—and note how naively they terminate so that there is an effect of a plain border all around the edges!

• • • •

Ex-chirp from one of our ritzy information bulletins: "Satin covered walls, painted in flower designs, are being initiated by the most progressive interior decorators who believe this type of wall decoration will become the most luxurious homes."

Oh-dearie-me-oh-night-of-b l i s s-oh-dream-of-lug-geer-ee! And we remember white satin evening dresses and slippers, let alone walls, and hand-painted at that—which could be worn only twice!

Well, if you ever see any white satin walls, we are going to just know she wears them after all these years.

• • • •

What is the difference between a beach wrap and a bathrobe? A certain difference in materials, perhaps, but after all no difference in the design or general characteristics in the robe.

This week's illustrated leaflet, for which you may send a stamped, self-addressed envelope to the Dare department of The Washington Post, tells you exactly how to make two beach robes—or two bathrobes, whichever you prefer. They are very smart, too, and entirely new in conception and line—and not at all hard to make!

• • • •

The weekly fashion letter by Mme. Dare is in The Sunday Post. Watch for it.

Au Revoir!

Uncle Ray's Corner

The English Walnut.

I FANCY that one reason the English walnut became popular was because the shells are easy to open. You do not need to "break your teeth" if you haven't a nut-cracker. By pressing two of the nuts together in your hand, you can make one of them open, and you can usually get the nut meat out in "whole halves."

Thirty thousand pounds of walnuts are "trade-marked" each day by this machine.

Raising English walnuts has become an important industry in California, where there are groves covering many acres. The trees are planted in rows—which are usually about 60 feet apart.

One of the record trees for producing English walnuts is in France. It is about 300 years old, and 1,500 pounds of nuts are yielded on the average each year.

An interesting machine has been invented for the placing of trade marks on English walnuts. This machine is in use in the United States, and can print trade marks on 30,000 pounds of walnuts in a day.

From the name, we might suppose that England is the native home of this nut, but that is not the case. Walnuts were brought to Europe from the Orient, and are native to Persia. In fact, they are sometimes called "Persian" instead of "English" walnuts.

The name "walnut" arose in England from the Anglo-Saxon word—"wahl," which means "foreign." Thus the Anglo-Saxons said "wahl-nuts" or "foreign nuts," because the nuts were brought to England from foreign countries. When planted in England, however, the walnut trees grew well.

In the United States there is a forest tree which is known as the "black walnut." It is a beautiful tree, and sometimes grows to the height of 150 feet. The nuts of the black walnut are not so good as English walnuts, and are much harder to crack.

A close relative of the black walnut is the butternut, which is likewise a forest tree. Some persons call butternuts "white walnuts."

Uncle Ray

Tomorrow—Ways of the Coconut.

(Copyright, 1929.)

Carnival at Episcopal Church Opens Tonight

The first of three nights of carnival entertainment under auspices of the Men's Club of the Transfiguration Episcopal Church will be inaugurated on the church grounds, Fourteenth and Gallatin streets northwest, at 7:30 tonight.

Entertainment each night will be varied. The grounds will be lined with booths. Admission will be free.

Baby Mine

More Replicas of these?
Chanel Sleeveless Bow Frocks

They came and went like a flash ... these flared and bowed silk crepe frocks that Chanel introduced at the Midseason Opening. Now at Jelleff's in these colors:

White Blue
Peach Maize

$29.50

Sportswear Shop—Fourth Floor

Our doormen will park your car for you while shopping.

JELLEFF'S ◆ F STREET

What Today Means to You

JUNE 18.

By MARY BLAKE.

"Gemini."

IF June 18 is your birthday, the best hours for you on this date are from 8 a. m. to 9 a. m., from 5 to 6 p. m., and from 11 p. m. to 12 midnight. The danger periods are from 5 a. m. to 6 a. m., and from 3 p. m. to 4 p. m.

This will be a most favorable day in every respect. There will be various opportunities offered, and those who are wise, will "make hay while the sun shines." The stars will shine brightly over your home, and there will be happy events in the family.

The child born on June 18 will have a lively temperament and an active intellect. Parents, however, should not exploit their precociousness, and they should be allowed to have a normal development. They may be trusted to use their own judgment in many instances, and will not need strict discipline.

You have no outstanding talents, and you are not a favorite of Fortune, who can live without personal efforts and struggles. You, however, do not possess a nature that would choose the life of a drone—the honey of idleness would not be sweet to you. Your rise to triumph will be gradual for you are a plodder. The wheel of life will, in its turnings, bring opportunities to you which you will have the good sense to grasp, and of which you will make the most. You will not be able to mold your chances with the hands of an artist, or the brains of a genius; but your common sense will take you far.

Your cheerfulness is a priceless possession, a source of much happiness to you and to others. Your smiles are warmed by the sunshine and tenderness which dwell in your heart. Women born on this day will bring to marriage a sunny nature which is a dowry beyond price. They will be unfretful, cheerful companions. You are a true philanthropist; you do not bury your gold in ostentatious charity, but you build your hospitals in the human heart.

You are not extreme in your likes and dislikes. There are few people who antagonize you, and you are not upset by your environments. You will lead a sane, sensible, contented and happy life.

Successful people born June 18:
John Collins—Patriot and politician.
Amasa Holcombe—Scientist.
McDonald Clarke—"The Mad Poet."
Frances S. Osgood—Poet and author.
Samuel Longfellow—Clergyman and brother of Henry W. Longfellow.
James E. Cabot—Author.

(Copyright, 1929.)

RADIO PROGRAMS

TUESDAY, JUNE 18.
LOCAL STATIONS.
(Eastern Standard Time.)

NAA—Arlington.
(435 Meters. 690 Kilocycles.)
10:05 a. m., 3:45 and 10:05 p. m.—Weather reports.

WOL—American Broadcasting Co.
(228 Meters. 1,310 Kilocycles.)
7:30 a. m.—Musical Clock.
8:00 a. m.—Birthdays—A Thought for the Day.
8:05 a. m.—Musical Clock (continued).
9:00 a. m.—The Variety Hour.
10:00 a. m.—Household Chat. by Peggy Clarke.
10:30 a. m.—The Shoppers' Guide.
11:00 a. m.—Beauty Question Box, by Bertha Parker.
11:15 a. m.—The Shoppers' Guide (continued).
6:00 p. m.—Public Service Man.
6:03 p. m.—Andy Claus.
6:10 p. m.—What's on the Air Tonight.
6:15 p. m.—Edith Reed Entertainers.
6:30 p. m.—Smith's Half Hour of Music.
7:00 p. m.—Mrs. E. J. Dowling, chairman of the clothes conservation committee of the D. C. Congress of Parents and Teachers.
7:11 p. m.—Amos 'n' Andy.
7:30 p. m.—Late News Flashes.
7:45 p. m.—The Home Hunters.

WRC—Radio Corporation of America.
(315.6 Meters., 950 Kilocycles.)
6:45 a. m.—Tower Health Exercises.
7:15 a. m.—Federation Morning Devotions.
7:30 a. m.—Cheerio.
7:50 a. m.—Parnassus String Trio.
8:00 a. m.—Milt Coleman, songs.
8:15 a. m.—Harry Merker and his orchestra.
9:00 a. m.—LaSalle String Quartet.
9:45 a. m.—Parnassus String Trio.
10:15 a. m.—Radio Household Institute.
10:45 a. m.—NBC studio program.
11:00 a. m.—Twelve o'Clock Trio.
11:30 a. m.—George F. Ross, pianist.
11:45 a. m.—Hotel Pennsylvania Orchestra.
12:45 p. m.—Organ recital.
1:15 p. m.—Mayflower Orchestra.
1:30 p. m.—"Farm and Home Facts," by the U. S. Department of Agriculture.
1:45 p. m.—Mayflower Orchestra.
2:00 p. m.—Gotham String Trio.
2:15 p. m.—"Current Events," by Arthur D. Rees and the Rev. Leon Rosser-Land.
2:30 p. m.—Mellow Melodies.
3:00 p. m.—NBC studio program.
3:15 p. m.—NBC studio program.
3:45 p. m.—"In the Author's Shop," by W. R. Kane.
4:00 p. m.—Gotham String Trio.
4:30 p. m.—Jolly Bill and Jane.
5:00 p. m.—Black and Gold Room Orchestra.
5:55 p. m.—Motion Picture Guide.
5:59 p. m.—Correct time.
6:00 p. m.—Neapolitan Nights.
6:30 p. m.—Baseball scores.
6:31 p. m.—Lotus Orchestra.
7:00 p. m.—Lansburgh & Brother Ensemble.
7:30 p. m.—Prophylactic program.
8:00 p. m.—Eveready Hour.
9:00 p. m.—Cliquot Club Eskimos.
9:30 p. m.—Harbor Lights.
10:00 p. m.—Radio-Keith-Orpheum Hour.
11:00 p. m.—U. S. Weather Forecast.
11.01-Midnight—Hotel Manger Orchestra.

WMAL—Washington Radio Forum.
(475 Meters. 630 Kilocycles.)
10:00 a. m.—Radio Home-Makers—Ida Bailey Allen.
10:30 a. m.—Topaz Ensemble.
11:00 a. m.—Agricultural program.
11:30 a. m.—Luncheon concert.
1:45 p. m.—Health talk.
2:00 p. m.—L'Apres Midi.
3:00 p. m.—Shannon-Whitman Trio.
3:30 p. m.—The Rhythm Kings, Dance Orchestra.
4:00 p. m.—Concert by U. S. Navy Band from Navy Yard, Lieut. Charles Benter, leader.
5:00 p. m.—Brunswick Panatrope Hour of Music.
5:30 p. m.—Stewart-Warner Record Entertainers.
6:00 p. m.—Correct time.
6:00 p. m.—"Flashes."
6:15 p. m.—"Legumes for Live Stock," by B. E. Carmichael, University of Maryland.
6:30 p. m.—Popular piano syncopator.
6:45 p. m.—"Cellar Knights," comedy skit.
7:00 p. m.—Frederic William Wile presents "The Political Situation in Washington Tonight."
7:15 p. m.—U. S. Navy Band, Lieut. Charles Benter, leader.
8:00 p. m.—Old Gold-Paul Whiteman Hour, from San Francisco.
9:00 p. m.—Voice of Columbia.
10:00 p. m.—Guy Lombardo's Orchestra, from Chicago.
11:00-12:00 p. m.—Jardin Lido Orchestra.

WJSV—Independent Publishing Co.
(205 Meters. 1,460 Kilocycles.)
11:30 a. m.—Morning program.
11:55 a. m.—Arlington time.
12:00 noon—Music.
12:30 p. m.—National Farm News.
12:45 p. m.—Music.
1:00 p. m.—Current Events.
1:15 p. m.—Music.
1:30 p. m.—Farm Reports.
6:30 p. m.—Civic Hour.
7:30 p. m.—Studio presentation.
8:00 p. m.—Paul K. Grove.
8:15 p. m.—Benning Trio.
8:30 p. m.—National Patriotic Council.
8:45 p. m.—Studio program.
9:15 p. m.—World Bookmen.
9:20 p. m.—Studio program.
9:30 p. m.—Columbia Trio.
10:30 p. m.—Silver String Revelers.

DISTANT STATIONS.
(By the Associated Press.)

Programs in Eastern standard time. All time is p. m. unless otherwise indicated. Wave lengths on left of call letters, kilocycles on right. Clear channel stations and chain programs with list of associated stations in detail:

343.6—WABC New York—860
7:00—F. W. Wile and United States Navy Band—Also WFAN, WNAC, WEAN, WFBL, WKBW, WJAS, WADC, WHK, WLBW, WMAL, WCAO.
8:00—Paul Whiteman's Band: modern dance music—Also WCAU, WNAC, WEAN, WFBL, WKBW, WCAO, WJAS, WADC, WOHP, WSPD, WHK, WLBW, WMAL, WDRJ, WTAR, WWNC, WLAC, WDOD, WBRC.
9:00—Voice of Columbia, orchestra and solos—Also WFAN, WNAC, WEAN, WFBL, WKBW, WCAO, WJAS, WADC, WKRC, WOHP, WSPD, WLBW, WMAL.
10:00—Guy Lombardo's Orchestra — Also WCAU, WNAC, WEAN, WFBL, WKBW, WCAO, WJAS, WADC, WKRC, WOHP, WSPD, WHK, WLBW, WMAL.

454.5—WEAF New York—660
5:00—Black and Gold Room Orchestra—Also WEEI, WRC, WCAE, WWJ, WFAA.
6:00—Neapolitan Nights—Also WRC, WOY, WCAE, WIOD.
6:30—History sketches—Also WEEI, WTIC, WJAR, WTAG, WCSH, WOY, WGR, WTAM.
7:00—Genia Fonariova, soprano, and orchestra—Also WFI, WRC, WFJC, WCAE.
7:30—Popular half hour, Gene Rodemich Orchestra—Also WTIC, WJAR, WTAG, WCSH, WFI, WRC, WOY, WGR, WCAE, WWJ, WSAI, WEEI.
8:00—Diversified hour, feature presentation—Also WEEI, WJAR, WFI, WRC, WOY, WGR, WCAE, WTAM, WWJ, WON, WHAS, WSM, WSB.
9:00—Eskimos—Also WEEI, WJAR, WFI, WRC, WOY, WGR, WCAE, WWJ, WSAI, WHAS, WSM, KYW, WSB, WRVA, WBT, WJAX, WTIC, WTAG, WCSH.
9:30—Harbor Lights, dramatic sea story—Also WTIC, WFI, WCAE.
10:00—Radio vaudeville, stars of the variety stage—Also WEEI, WTIC, WJAR, WTAG, WCSH, WRC, WOY, WGR, WCAE, WTAM, WWJ, KYW, WFI, WJAX, WSM, WSB, WBT, WRVA, WHAS, WSAI, WFJC.
11:00—Bill Scott's Hotel Dance Orchestra (one hour)—WEAF.

394.5—WJZ New York—760
5:00—Old Man Sunshine, children's stories by Bob Pierce; baseball scores—WJZ.
5:30—Liner's Dance Orchestra, Harold Ford, director—Also WBZ.
6:00—Edith Marion, soprano; Andy Sannella—Also KDKA.
6:30—Master musicians, with Max Jacobs—Also WHAS, WJAX, WFJF.
7:00—Goldman Band with Del Staigers, cornetist—Also KDKA, WHAM, WJR, WLW, KYW, WHAS, WSM, WSB, WBT, WJAX, WRVA, WBZ.
7:30—Firemen's Orchestra — Also WBZ, WBAL, WHAM, KDKA, WJR, KYW.
8:00—College drug store—Also WBZ, WHAM, KDKA, WJR, KYW.
8:30—Minstrel show—Also WBZ, WBAL, WHAM, KDKA, WLW, KYW, WJR.
9:00—Syncopatica—Also WBZ, WBAL, WHAM, KDKA, WLW, WGN.
9:30—Orchestradians—Also WBZ, WBAL, WHAM, KDKA, WGN, KYW, WBT.
10:00—Slumber music, soothing numbers by ensemble (one hour)—Also KDKA.

EASTERN CLEAR CHANNEL STATIONS.

272.6—WLWL New York—1,100.
5:00—Music; Bible Reading.
5:55—Musical Programs; Talk.

422.3—WOR Newark—710.
5:30—The Brakemen.
6:00—Thirty Minutes of Sunshine.
6:30—Automatic Tuners.
7:00—Luke Higgins and Titusville.
8:00—Crosley Presentation.
9:00—N. Y. Times Choral.
10:00—News; Dance Hour.

273.8—WPG Atlantic City—1,100.
4:30—Twilight Organ Recital; News.
7:00—Scores; Musical Program.
7:30—Dance Music.
8:00—Weekly Request Concert.
9:00—Orchestra.
9:30—Hotel Ensemble.
10:00—Hour of Dancing.

252.8—WBAL Baltimore—1,060.
6:00—WBAL Male Quartet.
6:30—Staff Cameo Concert.
10:00—The Masqueraders Hour.

256.3—WCAU Philadelphia—1,170.
5:20—Scores; Feature Programs.
6:30—Ham and George.
7:00—Band Concert.
7:30—The Tourists.
9:00—Radiolet Presentation.
9:30—Dance Orchestra.
9:55—News; WABC Hour.

302.8—WBZ Springfield—990.
5:00—News; Keyboard Jester.
6:00—Scores; Singing the Blues.
6:30—Radiolet Presentation.
10:00—Sports; News; Scores; Dance.

305.9—KDKA Pittsburgh—980.
5:30—Bestor's Orchestra; Scores.
10:00—Bestor's Orchestra; Scores.

260.7—WHAM Rochester—1,150.
6:20—Scores; String Quartet.
10:00—Organ Recital (1 hour).

379.5—WGY Schenectady—790.
5:25—Scores; Dinner Music.
7:00—Concert Orchestra.
9:30—Concert Orchestra.

CENTRAL AND SOUTHERN CLEAR CHANNEL STATIONS.

428.3—WLW Cincinnati—700.
6:30—Diners' Orchestra; Scores.
7:00—Cleveland Program.
8:00—Ohio Caverns; Dog Talk.
9:30—The Pines; Instrumental Trio.
10:30—Fillmore's Band; Orchestra.
11:30—Los Amigos.
12:00—Dance and Organ Hour.

280.2—WTAM-WEAR Cleveland—1,070.
6:00—Hotel Orchestra; Scores.
7:00—Musical Programs.
9:00—Ed McConnell; Orchestra.
11:00—Variety Hour.
12:00—Dance Orchestra Hour.

308.8—WCX-WJR Detroit—750.
6:00—Hour of Short Features.
10:30—News; Amos; Dance.
11:00—Graystone Group.
12:00—Organ and Dance (1 hour).

405.2—WSB Atlanta—740.
9:30—Finance; Concert Program.
11:45—Concert Program.

389.4—WAPI Birmingham—1,140.
10:00—Newscasting; Orchestra.
11:00—Amos and Andy.
12:00—Negro Spirituals.

461.3—WSM Nashville—650.
9:30—Musical Movie News.
11:00—Tenor and Orchestra.

277.6—WBT Charlotte—1,080.
7:30—Feature.
8:30—WBT Symphonet.
8:30—Mme. Garrett.

365.6—WHAS Louisville—820.
7:30—Organ Recital; Scores.
9:30—Homing Hour.
11:00—Amos-Andy; News.
11:15—Lions' Club Convention.

270.1—WRVA Richmond—1,110.
6:00—Hotel Orchestra; Amos-Andy.
7:30—Book Review; Trade Talk.
8:00—Tire Hour.
9:30—Commmuity Theater Play.
11:00—Club Orchestra Hour.

To-day USE
BONO
LIQUID

WINNIE WINKLE, THE BREAD WINNER — *The Children's Hangout*

BULLS RULE MARKET WITH EASING CREDITS

Final Prices, However, Reveal Long List of Net Losses in Stocks.

MOST LEADERS MOVE UP

New York, June 17 (A.P.).—Aided by easing credit conditions, which in the case of call money are believed temporary, speculators for the advance continued in control of the price movement of the New York Stock Exchange today. While the advance was by no means uniform and final quotations disclosed a rather long list of net declines, the Associated Press indices of 50 industrials, 20 rails and 20 public utilities all moved higher, the last named setting a new high record. Total sales fell just short of 3,250,000 shares.

Call money held steady at 7 per cent all day, with loans in the outside market reported as low as 6½. This was attributed to the Government overdraft in connection with the payment of June 15 maturities and the delay of the Federal income tax checks in being cleared through the banks. Higher call money is expected not later than Wednesday. Meanwhile, fundamental conditions in the time money market were easier, with a further shading of rates on nearly all maturities.

The high rate of output and consumption in the leading industries, favorable merger and dividend rumors and the prospect for an unusually excellent series of first half-year statements provided the background for the advance in prices.

Outsiders Apparently Timid.

The outside public apparently was timid about reentering the market, but pool managers resumed operations on the theory that small speculators and investors would be back in the market after the turn of the month.

Recent organization of large public utility holding companies by powerful banking interests, coupled with the rapidly growing earnings of the leading power and light companies, has stimulated the demand for the public utility stocks, Commonwealth Power a recent favorite, broke nearly 14 points on profit taking, but Detroit Edison, Standard Gas & Electric, Consolidated Gas and North American forged into new high ground.

Concurrent strength and activity of U. S Steel common, General Motors and Radio, three of the so-called market leaders, had a bullish effect on sentiment. Cutten & Fisher interests were reported to be heavy buyers of Steel and Motors, while Radio, in which a large short interest has been built up on rumors of a poor six-month report, probably rallied on covering.

Buying of the oils was rather selective in character. Entrance of a new group in Lago was immediately reflected by a sharp run-up in that stock to a new high record. Atlantic Refining also moved into new high ground and Houston was run up 6½ points. Buying of the other oils was rather selective in character.

Profit Taking in Coppers.

Coppers, which were strong Saturday, ran into some rather heavy profit taking. Aviation, motor, accessory and chemical shares were mixed. Montgomery Ward, following the precedent set by other stocks which have "rights" overhanging the market, dropped back below 110. The possibility of an inauguration of dividends on Hahn Department Stores next month helped to maintain interest in the other merchandising issues.

General Electric soared 10 points to another new high record at 305¼, closing around the top. Other issues to move into new high ground included Allis Chalmers, Columbian Carbon, Glidden, National Distillers Products and preferred, Snider Packing preferred, Union Carbide and Continental Baking A.

Rails also presented several points of strength, with New Haven, Norfolk & Western and Nashville, Chattanooga & St. Louis breaking through their previous 1929 highs. Jersey Central showed a net gain of more than 10 points and Chesapeake & Ohio 5.

Grain futures lost ground on reports of better weather, Chicago wheat losing about 2 cents a bushel. Cotton rallied 50 to 75 cents a bale on buying by trade interests. Sugar prices held firm.

In the foreign exchange market francs crossed 3.91 cents to a new high for the year. Sterling held around the year's low and Argentine paper pesos dropped to a new low in what was described as a demoralized market.

NEW YORK COTTON.

New York, June 17 (A.P.).—Early declines influenced by a favorable view of the weather news were followed by rallies in the cotton market during today's late trading. Trade interests were credited with buying near months, while there was a flurry of covering in the late positions which sent prices up from 18.55 to 18.76 for October. That delivery closed at 18.75, with the general market closing very steady at net advances of 10 to 14 points.

The market opened steady at a decline of 4 to 6 points in response to the relatively easy Liverpool cables and indications that weather conditions over the greater part of the South had been favorable. There may have been a little buying on talk of showers in the Eastern belt, but it was in small volume and the favorable view of the weather otherwise seemed to dominate the course of the early market.

July sold off to 18.34 and December to 18.72 making net declines of about 6 to 8 points, but the offerings were light and the market was very quiet during the middle of the day with fluctuations comparatively narrow.

Later it became more active and prices rallied rather readily in the last hour when there was covering by some of the early sellers, who were probably disappointed over the failure of the bearish features to bring in a greater volume of pressure.

Buying of near months by trade interests at a slightly wider difference between July and October also helped the tone of the market, which advanced to 18.56 for July and 18.91 for December in the last few minutes or 13 to 15 points above Saturday's closing quotations.

Closing prices were a shade off from the best under realizing. At the close July was 23 points under October compared with a difference of 21 points at the close of last week.

No particular news factor was mentioned in connection with the late advance which was most generally regarded as a reflection of the technical position. A comparatively small volume of business was attributed by some traders to uncertainty as to the probable showing of private end-June crop reports or the Government's report on acreage which is scheduled for publication on July 8.

Private cables said there had been Bombay and continental selling in Liverpool, owing to favorable weather reports from the South and complained of a poor demand for cotton cloths and yarns.

Exports today, 17,655, making 7,861,064 so far this season. Port receipts, 3,303. United States port stocks, 931,739.

New York, June 17 (A.P.).—

	High	Low	Close
January	18.95	18.74	18.94-95
March	19.13	18.90	19.12-13
May	19.20	18.91	19.20
July	18.56	18.34	18.52-56
October (old)	18.63	18.58	18.79
October (new)	18.76	18.55	18.75-76
December	18.91	18.72	18.90-91

FOREIGN EXCHANGE.

New York, June 17 (A.P.).—Foreign exchanges, steady.

Great Britain—Demand, 484 5-16; cables, 484 25-32; 60-day bills on banks, 479 11-16.
France—Demand, 3.90⅞; cables, 3.91⅛.
Italy—Demand, 5.22¾; cables, 5.23⅛.
Belgium—Demand, 13.87.
Germany—Demand, 23.80.
Holland—Demand, 40.11½.
Norway—Demand, 26.64¼.
Sweden—Demand, 26.79.
Denmark—Demand, 26.63¼.
Switzerland—Demand, 19.22¾.
Spain—Demand, 14.19.
Greece—Demand, 1.29⅝.
Poland—Demand, 11.25.
Czechoslovakia—Demand, 2.95¾.
Jugoslavia—Demand, 1.75¾.
Austria—Demand, 14.0?.
Roumania—Demand, .59½.
Argentina—Demand, 41.87½.
Brazil—Demand, 11.07.
Tokyo—Demand, 43.90.
Shanghai—Demand, 58.32.
Montreal—Demand, 99.09⅝.

NEW YORK STOCK EXCHANGE TRANSACTIONS OF YESTERDAY

MONDAY, JUNE 17, 1929.	Sale	High	Low	Last	Chg	Bid
A						
Abitibi Power & Paper	62	45¼	41	41	+ 2¾	42½
Adams Express pf (5)	3	85¼	85¼	85¼		85¼
Adams Millis (2)	1	31¾	31¾	31¾	+ 1⅜	30½
Advance Rumely	25	42¼	40	42	+ 1½	41
Advance Rumely pf	14	61½	60	61½	+ 1½	61
Ahumada Lead	4	2¼	2	2		2
Air Reduction (3b)	76	143⅞	140⅛	143¾	+ 3	143¼
Air Way El App (2)	10	42¾	42⅜	42⅜	— ⅜	42⅜
Ajax Rubber	21	5¾	5	5½	— ¼	5½
Alaska Juneau	1	6⅛	6	6⅛		6
Albany P Wrap Paper	6	18	17½	18	+ ½	18
Allegheny	487	35¾	34½	35	— ⅜	34⅞
Allegheny pf (5½)	6	100¾	100½	100¼	+ ⅝	100½
Allegheny pf (5½)	6	100¾	100½	100¾	+ ⅝	100¼
Alliance Realty (3b) AS	10	105	105	105		100
Allied Chem & Dye (6)	64	298	287	297	+ 6½	296
Allied Chem & Dye pf (7)	4	122¼	122	122	+ ⅞	122
Allis Chal Mfg (7)	11	214½	209½	212	+ 6	210
Amal Leather pf	1	56	56	56	— 3	56
Amerada (2)	9	26	25¼	25¼	— ¾	25⅜
Am Agri Chem	15	12½	11½	12¼	+ ⅞	12¼
Am Agri Chem pf	11	46	45	45	+ 2½	45
Am Bank Note (3b)	25	130½	129	129⅛	+ 2	129½
Am Bosch Magneto	15	54⅞	53	53½	— ⅛	53
Am Brake Shoe (1.60a)	11	54	53⅝	53⅝	+ 1¼	50½
Am Brown Boveri El	26	32	31½	31⅞	+ ½	31½
Am Brown Boveri pf AS	60	103	102	102½	—	101¾
Am Can (4b)	396	144¾	140¾	143	+ 1½	143
Am Can pf (7)	1	139½	139½	139½	+ ½	139
Am Car & Fdy (6)	1	98	97⅞	98	+ ⅞	97¼
Am Chicle (2)	3	57¾	56½	56½	— 1	56
Am Com Alcohol (1.60a)	34	52	50¼	51	— ⅞	50¾
Am & For Power	53	107½	104¾	106		105¾
Am & F Pow 2d 7% pf	3	92	92	92	+ 1	91
Am Hawaiian Steamship (1)	4	34⅞	34⅛	34⅛	— ⅜	34
Am Ice (3b)	62	45⅝	44¼	45	+ ½	44¾
Am Ice & Fuel rts	40	4⅛	3⅞	4⅛		.....
Am International (2a)	33	65	64	64	— ½	64
Am-La France & Foam	1	5⅛	5⅛	5⅛	— ½	4¾
Am-La France & Foam pf	1	62	60½	60½	— ½	60⅛
Am Loco (8)	23	122¾	120¼	121⅞	— 1¼	121
Am Loco pf (7)	1	115¾	113	113	— 1¼	112
Am Mach & Fdy (4)	4	163	160	163	+ 4	163
Am M & F pf ex war (7) AS	10	109	109	109		109
Am Metal (3)	16	59⅝	58⅛	58⅛	— ⅜	58⅛
Am Natural Gas pf (7) AS	10	74⅛	74⅛	74⅛	— ⅞	74
Am Piano pf AS	20	25	25	25		23⅝
Am Pow & Lgt (1a)	43	125⅝	123¼	124⅝	+ ⅛	124⅛
Am Pow & Lgt 6% pf (6)	4	99¾	99	99¾	+ ¾	99
Am Pow & Lgt pf A (3)	2	73¼	73¼	73¼	— ¾	73½
Am Rad Stand San (1½)	171	46	45	46	— ½	45¾
Am Republics	36	51	49	51	+ 1	49½
Am Rolling Mills (2a)	12	114¾	112⅝	112⅝	— 2¼	112½
Am Safety Raz (5b)	2	62	61¼	61¼	— ¾	60
Am. Seating (3)	1	35	35	35		34
Am. Ship & Commerce	5	4¼	4	4⅛	+ ⅛	3⅝
Am Smelt & Ref (4)	105	104⅞	103	103⅝	+ ⅞	103¼
Am Smelt & Ref (7)	1	133	133	133		133
Am Steel Fdrs (3)	15	65¼	64½	64½	+ ½	64¼
Am Steel Fdrs pf (7) AS	10	110	110	110	— ¼	110½
Am Stores (2)	4	68	68	68		66½
Am Sugar Ref (5)	17	78¾	[illegible]	77		76½
Am Sumatra Tob (3)	1	40	40	40		39
Am Tel & Tel (9)	112	212¾	212	212		214
Am T & T rts	1193	4¼	3⅞	4	+ ¼	.....
Am Tob pf (6)	1	116	116	116		115½
Am Tob B (8)	8	172½	172½	172½	— ¼	171
Am Wat Wks new (1a)	386	138¾	132¾	138¾	+ 6	138½
Am Woolen	6	19¼	18½	18½	— ⅛	18½
Am Woolen pf	5	44⅜	44	44⅜	+ 4	44
Am Wtg Paper ctfs	2	12	12	12	— ¼	11½
Am Zinc Ld & Sm	66	32⅜	30	30⅛	+ ⅝	30⅛
Anaconda Copper (7)	1740	113½	110¼	110½	— 2	110⅝
Anaconda Wire & Cable	2	64	64	64	+ 1	64
Anaconda rts	396	23¼	22	22	— ½	.....
Andes Copper Min (3)	335	55	53¾	53¾	+ ⅜	53⅝
Archer-Dan Mid (2)	4	32⅞	32	32¾	— ⅛	32½
Armour of Del pf (7)	6	87½	85¼	87½	+ 2¼	86½
Armour of Ill A	15	11⅜	11⅛	11⅛	+ ⅛	11⅛
Armour of Ill B	1	5⅞	5⅞	5⅞	+ ⅛	5⅞
Art Metal Cons (1½)	1	27⅜	27⅜	27⅜		26½
Asso Apparel Ind (4)	32	58⅝	57	58⅛	+ ⅞	58
Asso Dry Goods (2½)	16	50½	49⅞	49⅞	— ⅛	49½
Atchison T & S F (10)	144	222⅞	217	217	— ½	217
Atchison pf (5)	2	102	102	102	— ½	102
Atl Coast Line (10b)	5	188	187	188	+ 2¼	186½
Atl Ref (1½b)	613	72¼	69⅝	71¾	+ 2¼	71⅝
Atlas Tack	3	13	13	13	— ⅛	13
Auburn Auto (4a)	11	288	285	285	— 5	284
Austin Nichols	2	6⅜	6	6		5½
Austin Nichols pf	2	39⅜	39¾	39¾	— ⅛	38
Autosales	2	31⅞	31¾	31¾	+ ⅜	31
B						
Baldwin Loco pf (7) AS	40	116½	114½	116½	+ 2	115
Balt & Ohio (6)	423	122¼	121	121½		121⅜
Balt & Ohio pf (4)	1	75¾	75¾	75¾	+ ¾	75½
Baltimore & Ohio rts	380	3⅛	2⅞	3	+ ¼	.....
Bamberger pf (6½) AS	30	104	104	104	— 1½	104
Bangor & Aroos (3½)	58	76⅞	74	76	+ 2¼	76
Barker Bros (2)	2	27	27	27	+ 1½	24¼
Barnet Leather	1	10	10	10	+ 1⅞	9¼
Barnsdall A (2)	144	42⅞	41⅛	42⅜	+ 1¼	42
Beacon Oil	104	28¼	27⅛	28¼	+ 1¼	28
Belding Heminway	2	12⅛	12	12	— ½	12⅛
Belg Nat Ry ptc pf (6b)	3	85¼	83¼	85¼	— 1	83¼
Bendix Aviation (2)	192	86¼	84	84⅝	+ ¼	84⅛
Best & Co	106	85¼	83¼	85⅛		85⅛
Bethlehem Steel (4)	682	107⅜	105⅝	106		106⅞
Beth Steel 7% pf (7)	7	118	117¾	118		118
Beth Steel rts	362	7⅜	6¾	7⅛	+ ⅛	.....
Bohn Alum (4b)	5	117¾	117¾	117¾	— ¼	115
Bon Ami (5b)	1	84½	84½	84½		81½
Booth Fisheries	9	6⅜	6	6	— ½	5½
Borden (3)	32	87¾	86½	87¾	+ 1¼	87
Borg-Warner (4a)	91	117½	115	116¼	+ 2⅜	116
Boston & Maine	3	105½	105	105½		105
Briggs Mfg	207	36⅜	35½	35⅜	+ ⅛	33
Brit Emp Steel	2	3¾	3½	3¾		3½
Brit Emp Stl 2d pf	1	6⅛	6⅛	6⅛	+ ¼	6
Brockway Motor (3)	95	52¼	50	52¼	+ 2¼	52¼
Bklyn-Manh Trans (4)	54	64⅝	63¼	64⅛	— ½	64⅛
Bklyn Un Gas (5)	13	185	181½	184⅞	+ 3⅛	184
Brunswick Balke (3)	29	41¾	39¼	40¾	+ 1½	40½
Brunswick Term & Ry	16	19⅞	19½	19½		19
Bucyrus-Erie (1)	9	31⅝	29¾	30	— ⅜	29
Bucyrus-Erie cvt pf (2½)	1	42½	42½	42½	+ 1	42
Bucyrus Erie 7% pf (7) AS	13	115	115	115	+ 2¼	112¾
Buff & Susque	1	60	60	60	— ½	60
Bullard Co (1.60)	24	49⅞	49	49¾	+ ¾	49½
Burns Bros "B"	1	24	24	24	+ ¾	23½
Burroughs Ad Mach (5b)	1	302	302	302	— 1⅛	300
Bush Term (2a)	5	60	57⅝	60	+ 4	58
Bush Term 7% deb (7) AS	20	104½	104	104½	+ ⅜	104
Butte Cop & Zinc	2	5⅛	5	5		5
Butte & Sup Mining (2)	5	7	7	7		6⅞
Butterick	3	32	31	32	— 1½	32
Byers Co	8	138⅜	134⅛	134⅛	— 2⅜	134
By-Prod Coke (2½b)	5	123¾	120	120		118
C						
Calif Pack (4)	8	75⅞	75⅜	75⅜		75¼
Calif Petrol AS	50	25	25	25	— 2	24
Calumet & Arizona	12	133⅝	131½	131½	— ¼	128
Calumet & Hecla (4)	65	44½	43⅜	43⅜	— ¼	43¼
Canada Dry G Ale (4½b)	55	90½	87	88⅛	— 2⅛	88¼
Canadian Pac (10)	49	233½	230	230		230
Cannon Mills (2.80)	2	38	38	38	— ½	38
Case ctfs	11	334⅛	325	334½	+ 6½	330
Cavanagh Dobbs	2	24¾	24½	24½	— ½	24
Celotex Co (3)	4	60	58¼	60	+ 2	58¼
Central Alloy St (2)	28	45¾	45	45⅛	— ¼	45¼
Central R R N J (12b)	7	324	315	320¼	+ 10¾	315
Cerro de Pasco (6)	62	102⅝	100¼	100¼	— 1⅝	100
Chesapeake & Ohio (10)	21	221	218⅜	221	+ 5	219½
Ches & Ohio rts	77	30	29¼	30	+ ⅞	.....
Chesapeake Corp (3)	8	85¾	85¼	85¾	+ ⅝	85⅛
Ches Corporation rts	74	17¾	17	17½	+ ⅛	.....
Chic & Alton	2	13½	13⅝	13½	+ ½	13¼
Chic & Alton pf	2	18¼	17⅞	18¼	+ ⅞	18
Chic Gt Western	8	15½	14½	15⅜	+ ⅜	15¼
Chic Gt West pf	9	43⅝	43	43⅝	+ 1⅛	43
Chic Mil St P & Pac	25	33⅜	32½	32½	— ⅛	32½
Chic Mil St P & Pac pf	55	52½	51¼	51⅞		51⅜
Chic & Nor West (4)	112	86⅜	84⅞	85	+ ⅛	84¾
Chic Pneu Tool	3	34¼	34⅛	34⅛	+ ¼	33¼
Chic Pneu T pf new (3½)	3	51½	51⅛	51⅛		51
Chic Rk Is & Pac (7)	35	126¼	125	125¼	+ ⅜	125
Chi. Rk Is & Pac 7% pf	1	105¼	105¼	105¼		105¼
Chic Yell Cab (3) AS	20	30	30	30	+ 1	29
Chickasha Cot Oil (3)	3	38½	38¼	38½	+ ¼	38½
Childs Co (2.40)	1	54½	54½	54½	+ ½	53½
Chrysler (3)	354	77¼	74⅝	76⅝	+ 2⅛	76⅝
City Ice & Fuel (3.60)	6	51⅝	51	51	+ ⅛	51
City Ice & F rts	228	¼	¼	¼		.....
City Stores new (1)	2	21½	21½	21½	+ ⅜	21½
Cluett Peabody (5)	1	61	61	61		60¾
Cluett Peabody pf (7) AS	20	105½	105½	105½	— 1¾	.....
Collins & Aikman	17	54	51⅛	54	+ 3	55½
Colorado Fuel & Iron	15	62¼	60⅞	61	— 1	60½
Colorado & South (3)	4	110½	108	110½	+ 2½	110
Colum Gas & El (2)	100	73¾	72⅛	72⅛	— 1	72
Col Gas & El pf A (6)	3	106½	106⅜	106½	— ⅜	105⅛
Columbia Grapho (.29)	119	60¼	59⅛	59⅜	— ⅜	59⅜
Col Graph rts	251	7	6¾	6⅞	— ⅛	.....
Columbian Carbon (4½b)	96	176	170	173	+ 4⅛	173¼
Commercial Credit (2)	24	44⅞	44⅛	44⅛	— ¾	44¼
Com Credit 6½% pf (6½) AS	210	101	99½	99½	— 1½	101
Com Credit 7% pf (1¾) AS	10	26⅛	26⅛	26⅛	— ¼	26¼
Com Invest Trust (4a)	2	144⅞	144⅞	144⅞	+ 4⅛	144
Commercial Solv (8a)	56	411¾	400	406¾	+ 2¾	405
Com'with Pow (4b)	41	241	228¼	228¼	— 13¾	228
Conde Nast Pub (2) XD	1	64	64	64	+ 3½	62½
Congoleum Nairn	19	21⅞	21	21⅞		21½
Congress Cigar (5¼b)	10	71¾	67	67	— 5	67¼
Consol Cigar (7) XD	1	79	79	79	+ 1¼	78
Cons Film Ind pf (2)	14	26¼	25⅞	26¼	+ ¾	26⅛
Consol Gas (3)	1229	120⅞	118¾	120¼	+ 2	120¼
Consol Gas $5 pf (5)	11	98¼	98	98	— ⅛	98
Consol R R Cuba pf (6)	1	53¼	53¼	53¼	— 1¼	53
Consol Textile	3	3	3	3		2⅞
Container A	7	13⅞	13¼	13¼	— ⅝	13¾
Container B	41	7	6⅝	7	+ ⅜	6¾
Cont Baking A	65	82¾	80	81⅝	+ 1⅝	81½
Cont Bak B	123	14⅛	13¾	14	+ ¼	13⅞
Cont Baking pf (8) XD	11	97½	97	97	— ⅞	97
Continental Can (2½)	77	71	69⅞	70	+ ¾	70
Continen Mot (.80)	6	18⅝	17½	18⅛	+ ⅝	18
Corn Products (3b)	37	94¾	93⅝	94	+ ¼	93¾
Corn Products pf (7) AS	30	141⅝	141⅝	141⅝		141½
Coty (2a)	181	62½	60¾	62⅜	+ 1⅝	62¼
Crosley Radio (1)	13	94¾	94	94½	+ ½	94
Crown Cork	6	44¾	43½	44¾	+ 1¼	43½
Crucible Steel (5)	31	97⅞	95⅝	96⅞	— ¼	96
Cuba Cane Sug pf	10	6½	6⅛	6⅛	— ⅜	6
Cuba R R pf (6) AS	20	73	72	72	— 3½	70
Cuban Am Sugar	10	14	13⅝	14	+ ⅜	13½
Cuban Am Sug pf AS	40	63	62	63	+ 1	63
Cudahy Pack (4)	11	51	51	51		50½
Curtis Pub (6)	1	124	124	124		122½
Curtis Aero (1)	18	166½	161¾	163½	— 1⅝	163
D						
Davison Chemical	84	49⅞	47⅞	49¼	+ 1¾	49¼
Deere pf (7) AS	20	120	120	120	— ½	120
Delaware & Hud (9)	20	195¼	189	194¾	+ 3¾	192
Del Lack & West (7b)	3	122	121½	122	+ 1¼	121½
Den Rio Gr & W pf	8	67⅝	66	67⅛	+ 1⅛	67
Detroit Edison (8)	10	289	275¼	289	+ 14	280
Devoe & Ray A (2.70B)	13	45⅞	44⅞	45⅞	+ 1⅝	45¾
Diamond Match (8) AS	100	143	143	143		143
Dome Mines (1)	22	10⅛	9¾	10	— ⅜	9⅞
Drug Inc (4)	23	110½	108	110½	+ ½	108½
Duluth S S & At	1	3½	3½	3½	+ 1⅛	2½
Dunhill Inter (4a)	3	62⅞	62½	62¾	— ¾	62
Dupont de Nem (4½B)	51	175	168½	174	+ 6	173
Dupont de Nem deb (6)	5	116	115¾	115¾	— ¼	115¾
Duque Lt 1st pf (5)	1	99½	99½	99½	+ ¼	99½
E						
Eastman Kodak (8b)	1	174	174	174		172
Eaton Axle & Sp (3)	7	63⅝	62½	62½	— ½	62
Elec Auto Lite (4½b)	13	160⅞	155¾	159½	+ 1¾	159
Elec Auto Lite pf (7) AS	10	113	113	113	+ 1¾	111¼
Electric Boat	6	13	12¼	12½	— ⅛	12⅜
El Pow & Lt (1)	67	69	68¼	69	+ ⅜	68¾
El Pow & Lt pf (7)	3	105⅜	105¼	105¼	— ⅜	104⅛
Elec Stor Batt (5)	17	82½	82	82⅛	— ⅛	82
Elk Horn Coal stp	1	3¼	3¼	3¼	+ ⅛	3
Endicott-Johnson (5)	1	69¾	69¾	69¾		69¼
Engineers Pub Serv (1a)	53	56⅞	56	56⅛	— ⅛	56¼
Engineers P S pf w w (5½)	1	96¼	96¼	96¼	— ¼	94¾
Equit Off Bldg (2½)	7	40	39¾	40		39¾
Erie R R	276	82	79⅝	79⅞	+ ⅛	79¾
Erie 1st pf	7	64⅜	64	64⅛	+ ⅜	63
Erie 2d pf	9	61⅛	61	61	— ⅛	60
Eureka Vac Clean (4)	5	50½	50⅛	50½	+ ⅝	50
Evans Auto Loading (2½a)	5	61	59	59	— 2	58
F						
Fairbanks Morse (3)	2	41⅛	41⅛	41⅛	+ ½	41
Feder Lt & Tr (1½)	3	99¾	99½	99¾	— ¼	99½
Feder Lt & Tr pf (6) AS	30	98⅞	98¾	98¾	— ¼	97½
Federal Motor (.80)	6	14½	14	14½	+ ½	14
Fidel Phenix Fire Ins (2)	4	95⅝	95⅛	95⅝	— ⅛	95⅛
Filene's Sons	4	68	66	68	+ 2	68
Filene's Sons pf (6½) AS XD	30	101⅛	101	101	+ ⅛	98⅛
First Nat Stores (1½)	11	69⅛	68	68	— 1⅛	67⅛
Fisk Rubber	68	8⅞	8⅜	8¾	+ ½	8⅜
Fisk Rubber 1st pf	1	49	49	49	— 2	.....
Fleischmann (3½b)	416	86½	84⅛	84⅝	— ⅝	84⅝
Follansbee (2½b)	11	68	65⅝	67	+ 2½	66
Fox Film A (4)	59	88⅝	85	87	+ 2½	87¼

Issue	Sale	High	Low	Last	Chg	Bid
Freeport Texas (4)	8	45½	45¼	45⅜	— ⅛	45¼
G						
Gabriel Snub A	18	27	26⅞	27		26⅞
Gardner Motor	21	14	13⅝	13⅝	+ ½	14
General Am Tank (4a)	6	87¼	87	87		86½
General Asphalt	60	85½	83⅝	84	+ ⅛	83¾
General Bronze (2)	10	65⅞	63¼	65⅞	+ 2⅝	65½
General Cable	8	46	43⅞	43⅞	— ⅜	42
General Cable A (4)	8	100	95	96½	+ 2¾	93¾
General Cigar (4)	13	72⅛	71½	71⅞	+ 1⅜	71⅞
General Elec (5b)	338	305¼	295	305	+ 10	302½
Gen Elec spl (.60)	16	11⅛	11⅛	11⅛		11
Gen Gas & El A (2b)	1	80⅞	80⅞	80⅞	+ ⅛	80
Gen Gas & El $8 pf A (8) AS	10	120⅜	120⅜	120⅜	— ⅝	121
Gen Gas & El $7 pf A (7) AS	20	111	110	110	— 1½	107
Gen Gas & El rts	95	4½	4⅜	4⅜	— ⅛	.....
Gen Ice Cream (3) AS	100	112	112	112	+ 2	112
General Mills (3)	8	72½	71⅞	72½	+ ¼	72¼
General Mot (3.30)	874	74⅞	71⅜	74⅞	+ 3	74¾
Gen Motors 7% pf (7)	10	124	123⅛	124	+ ⅛	123½
Gen Outdoor Adv A (4)	2	48½	48½	48½		47⅝
Gen Outdoor Adv ctf (2)	33	36⅜	35	35½	— ¾	34½
Gen Railway Signal (5)	134	118	116	118	+ 2⅜	118
Gen Refractories (3½b)	15	75½	73¾	75½	+ ½	74¼
Gillette Saf Raz (5)	5	108	107	107	— 1½	106
Gimbel Bros	2	33½	33½	33½	— ⅜	33
Gimbel pf (7)	5	81	81	81		81
Glidden Co (1⅞b)	170	55	53½	55	+ 1⅛	54⅞
Glidden pri pf (7) AS	20	102¾	102¾	102¾		102¾
Gobel, Adolph, Inc	36	51½	50½	51⅜	+ 1⅜	51⅜
Gold Dust (2½)	63	62⅞	61⅜	62¼	+ ½	61⅞
Goodrich (B F) (4)	68	82	78¾	80⅞	+ 1⅞	80½
Goodyear Tire & Rub (5)	186	123⅜	118⅞	122¾	+ 3¼	122½
Goodyear Tire 1st pf (7)	3	101¾	101½	101¾	+ ¼	101¼
Gotham Silk Hos (2½)	21	45½	43¼	45	+ 1	44¾
Gould Coupler A	1	10¾	10¾	10¾		10¾
Graham Paige Mot	93	32¼	30⅝	31	+ ¾	30¾
Graham Paige ctfs	6	26	25⅞	26	+ 1	25
Granby Con Mining (7)	45	78⅞	76½	77	+ 1½	72¼
Grand Stores (1)	3	86½	85⅛	86½	+ 2	86
Grand Union	3	23⅞	23⅛	23½	— ¼	23
Grand Union pf (3)	4	45¼	44¼	45¼	+ 1¼	44
Grant (W T) (1)	4	119	118	119	+ 2	118
Granite City Steel XD	16	44½	43¾	44	— ⅜	43¾
Great Northern Rwy pf (5)	6	110⅞	109⅛	110⅞	+ 1⅛	109¼
Great Northern Rwy pf ctf (5)	9	106⅛	105½	106⅛	+ ⅛	105
Great Nor Ir Ore ctf (1¼h)	10	29¼	28½	28½		28½
Great Western Sugar (2.80)	9	35¾	35	35⅛	+ ⅛	35
Greene Can Copper (8)	32	157⅜	152	152	+ 4	152
Guantanamo Sugar	1	3	3	3	+ ⅛	2⅝
Gulf States Steel	5	61¼	60¾	61¼	— ¼	60½
H						
Hack Water (1½) AS	20	25½	25½	25½		25
Hahn Dept Stores	87	37⅞	[illegible]	37¾	+ ⅛	37⅝
Hahn Dept Stores pf (6½)	6	99⅝	99¼	99⅝	+ ⅛	99
Hanna Co 1st pf (7) AS	200	96	96	96		96
Hartman B (1.20)	8	23⅞	23¾	23⅞	— ⅛	23
Hawaiian Pine (2)	1	65	65	65	— ½	63½
Hayes Body (8)	28	45⅞	44¼	45¾	+ 1¾	44¼
Hershey Choc	6	89	86½	86½	— 1½	86
Hershey Choc cvt pf (4)	3	92	91⅞	92	+ 1	91
Hershey Choc pri pf (6)	1	[illegible]	106	106		105½
Hocking Valley Rwy (10) AS	30	451	450	450	+ 7	450
Hoe (R) & Co A	5	22⅛	21½	21½	— ⅝	21½
Holland Furnace (2¾b)	1	35⅞	35⅞	35⅞	+ 1⅜	35
Hollander	20	18⅛	15¼	18⅛	+ 3⅛	17½
Homestake Min (7b)	3	72½	72½	72½	— ½	72⅝
Houdaille-Hershey B	110	47½	44½	47½	+ 2½	47¼
Houston Oil	9	83	82¾	82¾	+ 6½	81
Howe Sound Co (4)	20	68½	67⅝	67⅝	— ⅛	67½
Hudson & Manhat (2½)	12	40⅜	39¼	40⅜	+ ¾	40
Hudson Motor Car (5)	67	85½	84¼	85¼		84¾
Hupp Motor Car (2a)	30	45⅞	43⅞	45¾	+ 2⅜	43¼
I						
Illinois Cent (7)	8	138	137½	138	— ¼	137
Independent Oil & Gas (2)	48	36½	35⅝	36⅛	+ ⅜	36
Indian Motorcycle	1	21	21	21	+ ⅛	21
Indian Refining	71	47⅛	44⅞	46	+ ⅞	46
Indian Ref ctfs	63	44½	41⅝	43	+ ⅜	42⅞
Industrial Rayon	6	82¾	80¾	80¾	— 8	.....
Ingersoll Rand (5¼b)	8	145	140	143	+ 3	140
Inspiration Copper (4)	61	47⅜	45½	46	— ¾	46
Interboro Rapid Trans	6	24	23½	23⅝	— ⅛	23½
Internat Agricul	90	9⅜	9	9⅜	+ ⅛	9¼
Int Agri pr pf (7)	2	68	68	68	+ 1	68
Int Bus Mach (5)	14	194⅞	191⅝	192	— ½	192
Int Combust Eng (2)	265	63¾	61⅛	63½	+ 2½	63½
Int Combust Eng pf (7) XD	9	101½	100¾	101⅜	+ 1⅜	101¼
Int Harvest (2½)	49	106⅞	105¼	105⅛	+ 1	105½
Int Harvester pf (7)	2	140¼	140¼	140¼	+ ¼	140
Int Match ptc pf (3.20)	16	83½	82	82	— 1½	82¼
Int Merc Marine	3	4¼	4	4	— ¼	4
Int Merc Marine pf	6	42	42	42		41½
Int Nick Can (.80)	210	49¾	48½	49¾	+ ⅛	49⅝
Int Pap & Pow "A" (2.40)	23	30½	29¾	30⅛	+ ⅝	30⅛
Int Pap & Pow "B"	27	17⅝	16½	17½	+ 1½	17⅝
Int Pap & Pow "C"	132	13¾	12⅝	13	+ ¾	12⅞
Int Pap & Pow pf (7)	2	86¼	86¼	86¼	— 1⅝	86
Int Print Ink (2½)	1	51½	51½	51½	+ ¼	50
Int Ry of Cent Am pf (5) AS	60	70	70	70		70¾
Int Tel & Tel	185	85¾	83⅞	85⅜	+ 1⅜	85¼
Int T. & T rts	10	3½	3⅛	3½	+ ¼	.....
Interstate Dept Stores (2)	20	73⅞	71¼	72½	+ ½	72
Interstate Dept Stores pf (7)	1	127¼	127¼	127¼	— 2¼	120
Intertype (1½b)	1	32½	32½	32½	— ½	30½
J						
Johns-Manville (3)	38	178½	175	176	— ¼	175
Jones & Laug Stl pf (7) AS	20	118¼	118	118		118
Jordan Motor Car	18	8	7½	7⅝	+ ⅛	7⅝
K						
Kan City Sou Ry (5)	18	88⅞	86¾	87⅞	+ ⅞	87½
Kan City Sou pf (4)	4	65½	65	65½	+ ¼	65
Kaufmann Dept St (1½)	2	25¼	25¼	25¼		25
Kayser (J) (5)	1	82	82	82		82⅛
Keith Albee Orpheum	2	32½	32¼	32½		32
Keith Albee Orph pf (7)	1	105	105	105	— 3	100
Kelly-Springfield Tire	14	15¾	15	15¼	+ ¼	15
Kelly Spring 8% pf AS	10	74	74	74	— 1	72
Kelsey-Hayes Wheel (2)	20	49½	47¼	48⅞	+ 1⅞	48½
Kelvinator	35	16⅜	15⅞	15⅞		15⅞
Kennecott Copper (5)	500	87½	85¼	85⅝	— ⅜	85¼
Kimberly Clark (2½)	6	47½	47½	47½		47½
Kinney (G R) (2b)	3	34¾	34½	34¾		34¼
Kinney pf (8) AS	130	101⅝	100⅞	100⅞	— ⅝	100½
Kolster Radio	18	28½	27⅞	28½	+ ½	28⅜
Kraft Phen Cheese (1½)	6	49⅛	48½	49⅛	— ⅛	48½
Kresge (S S) (1.60)	29	49¾	47½	49	+ 1⅜	48¾
Kresge Dept Stores pf AS	20	69½	69½	69½	— ½	69½
Kreuger & Toll (1.34)	216	38¼	37	37	— 1	37
Kroger Grocery (1)	46	87	86¼	86½	+ ⅛	86½
L						
Lago Oil & Trans	301	38⅜	34½	37¾	+ 3¾	37⅝
Lambert (8)	71	142⅞	141⅛	142¼	+ ⅝	142¼
Lee Rubber & Tire	24	16	15¼	16	+ ¾	15⅞
Lehigh Port Cem (2)	2	52½	52½	52½		52½
Lehigh Port Cem pf (7) AS	10	109	109	109	+ 1¾	109
Lehigh Val (3½)	6	84	81½	84	+ ½	83½
Lehigh Val Coal	9	25⅞	25½	25½	+ ⅛	25½
Lehn & Fink Prod (3)	2	52	51¾	52	+ ¼	52
Ligg & Myers Tob (5b)	11	84	83	83½	+ ½	83
Ligg & Myers Tob B (5b)	2	84½	84½	84		83½
Lima Locomotive	1	51¼	51¼	51¼	+ ¼	51¼
Link Belt (2.40)	1	50⅛	50⅛	50⅛	— ⅜	50½
Liquid Carb (4¼b)	7	85⅞	85	85	— ⅛	84
Loew's (2)	71	57¾	54⅝	56¼	+ 1⅛	56⅛
Loew's Inc pf (6½)	1	95	95	95		95
Loew's pf ex war	1	90	90	90	— 1	88
Loft Inc	44	10	9⅜	10		9⅞
Loft rts	86	⅜		½		.....
Long Bell Lumber A	2	27	27	27	— ½	27
Loose Wiles Bis (2.60)	28	64½	62½	62½	— ½	62½
Lorillard (Pierre)	13	26¼	25¾	26⅛	+ ⅛	26
Louisiana Oil Ref	17	13	12⅝	13		12¾
Louisv & Nash (7)	4	144⅜	144	144¾	+ 1	143⅜
Louis Gas & Elec A (1¾)	39	41½	40¼	41	+ ½	40⅞
Ludlum Steel (2)	74	96⅝	93¾	95	+ ¾	94¾
Ludlum Steel pf (6½)	1	114	114	114	+ 4⅛	114
M						
MacAndrews & Forb (2.85b)	4	39½	39¼	39½	— 1¼	38¼
Mack Trucks (6)	45	97⅝	97	97½	+ ½	97½
Madison Sq Gar (1½)	2	18	18	18	+ ⅛	17½
Magma Cop (5)	13	70¾	70	70	— ⅛	69
Mallinson	3	26⅞	26	26⅞		26
Manati Sugar AS	10	15	15	15	+ 1½	12½
Manati Sugar pf	1	35	35	35	— 2	30¾
Manhattan mod gtd (5)	9	35	34½	34½	— 1½	34½
Manhattan Shirt (2)	1	31½	31½	31½	— ⅜	30¼
Marland Oil	60	36⅜	34¾	35¾	+ ⅞	35¾
Marlin Rockwell (2½b)	5	78½	77	78	— 1	77½
Marmon Motor (4)	29	83¼	80	82⅜	+ 2⅜	82
Martin Parry	1	8	8	8		7¾
Mathieson Alkali	78	52⅞	50⅞	52⅝	+ 2½	55½
May Dept Stores (4)	3	75¼	74½	74½	+ ¼	74
Maytag (2b)	10	20⅞	20⅜	20⅞	+ ¼	20¼
Maytag 1st pf (6)	4	81½	81½	81½	— ½	82
Maytag pf war (3)	4	40	39⅞	40	+ ½	39¾
McCall (4)	5	102¼	101⅞	102	— ¼	102
McGraw Hill Pub (2)	5	41⅛	40⅞	40⅞	— 1	40¾
McKeesport Tin (4)	7	71	70½	70¾	+ ¾	70
McKesson & Rob (2)	5	50½	50⅜	50½		50⅜
Melville Shoe (1.40)	2	60	59	59		59
Mengel	7	24⅛	23¾	23¾	+ ⅜	23⅜
Metro-Gold pf (1¾)	11	25¼	24⅝	25¼	+ ¼	25
Mexican Seab Oil	62	40⅞	38⅝	40¼	+ 1¾	40
Mex Seaboard rts	131	2⅛	1½	1⅞	+ ⅜	.....
Miami Copper (4)	42	43½	42	42	— ¼	42
Michigan Steel (2½)	10	107⅞	105½	106	— 2¼	105
Mid-Cont Pet (2)	28	34⅜	33⅝	34⅜	+ ⅞	34⅜
Middle States Oil	22	3⅞	3¾	3⅞	— ⅛	3⅞
Mid States Oil ctf	9	2¾	2⅝	2¾	— ⅛	2⅝
Miller Rubber	3	20	19⅞	20	+ ⅛	19¾
Minn Mol Imp	4	40	39⅜	39⅜	— ⅝	39¼
Minn Mol Imp cv pf (6½)	2	99¾	99½	99½	— ⅜	99¼
Minn St P & S S M pf	1	71⅞	71⅞	71⅞	+ 1⅜	71
Missouri Kans & Tex	77	49⅝	48½	48½	— ¼	48
Missouri K & Tex pf (7)	4	104	104	104		103½
Missouri Pac	23	91⅞	90½	90¾	+ ¼	91⅛
Missouri Pac pf (5)	3	134⅞	134½	134⅝	— ⅛	134
Mohawk Opt Mills (2½)	2	67	66	66	— 1⅝	65
Montgomery Ward (2½)	344	111⅛	109¾	109⅞	— 2⅜	109¾
Moon Motor Car	3	4¼	4¼	4¼	+ ¼	4¼
Morrell & Co (3.60)	2	73	72⅝	73	+ ⅜	72⅝
Mother Lode (.40)	24	3¾	3¼	3⅜	— ⅛	3¼
Motion Pict Capital	58	53¼	51	51½	— 2	51
Moto Meter A	5	18¼	17⅜	18	+ 1	17¾
Motor Meter ctfs	3	17⅜	17	17⅜	— ⅝	17
Motor Prod (7b)	7	105	102	105		103
Motor Wheel (2)	3	43½	43¼	43½	+ ⅜	43
Mullins Mfg	3				+ ¾	43
Munsingwear (3½b)	18	59½	58	59⅜	+ 2¼	59¼
Murray Corp Am (3a)	461	100⅞	98½	99⅝	+ 1⅛	99½
N						
Nash Motors (6)	72	86¾	83½	86¾	+ 1¾	84
Nash Chat & St Louis (7) AS	60	219	218	219	+ 3	216
Nat Acme stp (1)	37	37⅝	36⅞	37¼	+ ⅛	37
Nat Air Trans	3	39	38¾	39	+ ¼	39
Nat Bellas Hess (1a)	28	50½	48¾	49	+ 1	49
Nat Biscuit (6)	151	192	188	190½	+ 2½	190½
Nash Cash Reg A (4b)	42	113½	111½	113½	+ 2½	112⅛
Nat Dairy Prod (1½a)	331	71⅝	70¼	71¼	+ ¾	70¾
Nat Distill Prod	194	58	53½	54⅜	— 1¼	54
Nat Distill Prod pf (7)	69	107½	106⅛	106½	+ ⅝	106¼
Nat Lead pf A (7) AS	70	140	138¼	140	+ 1½	140
Nat Pow & Lgt (1)	157	54⅞	53¼	54⅝	+ 1⅛	54
Nat Radiator	1	8½	8	8	— ½	8
National Supply (5a)	4	126	124¼	126	+ 2	126
National Surety (5)	3	110	110	110	+ 7	108
Nevada Con Copper (3)	270	48¾	47⅛	47⅛	— ¼	47⅛
Newport Co (3)	4	49⅜	49⅛	49⅛	— ⅞	49¼
Newton Steel (3)	7	104	101¾	101¾	— 2¼	101
Newton Steel rts	19	1⅝	1⅛	1⅝		.....
New York Air Brake (3)	11	45⅜	44½	45⅜	+ 1¼	44
New York Central (8)	335	201	198	199	+ 1¼	199
N Y Chi & St Louis (6)	33	141	140	140⅛	+ ⅝	140
N Y Chi & St Lou pf (6)	2	106¾	106¾	106¾	+ ½	106½
N Y Dock	1	51¾	51¾	51¾		50
N Y New Hav & Htfd (4)	193	112½	110¼	110⅛	— ½	110
N Y N H & H pf (7)	5	121	120⅞	121	+ ⅛	120
N Y Ont & West	4	25⅝	25	25	— ½	25
N Y Steam $7 pf (7) AS	30	110¼	110¼	110¼	+ ¾	110¼
N Y Steam $6 pf (6) AS	110	97	96	96	— 2½	97
Norfolk Sou (3½b)	6	40	38½	40	+ 3	38
Norfolk & West (10b)	20	224¼	220	224¼	+ 4⅞	220
North American (f)	218	134⅞	127⅛	133⅞	+ 6¼	133
North American pf (3)	3	52¼	51¾	51¾		51¼
North Am Edison pf (6)	9	101	100½	101	+ 1	100⅛
North Ger Lloyd (3.41)	1	52⅝	52⅝	52⅝	+ ⅝	52¾
Northern Pacific (5)	32	106½	104⅞	104⅞	+ 2	102
Northern Pacific ctf (5)	15	103½	101¼	102⅞		.....
Norwalk Tire & Rub	1	3¼	3	3		3
O						
Oil Well Supply	5	19	18½	18½	— ½	18½
Oliver Farm	27	37⅞	36⅞	37¼	+ ⅛	37¼
Oliver Farm conv par (3)	16	54⅞	54¼	54⅝	+ ⅛	54½
Oliver Farm pr pf (6)	1	90⅞	90⅞	90⅞	+ ⅜	90½
Omnibus	6	8¼	8	8¼	+ ⅛	8⅛
Otis Elevator (8a)	2	354	353	354	+ 8¾	348
Otis Steel	25	41¾	41	41¾	+ ¾	41
Outlet pf (7) AS	10	110	110	110		107¼
Owens Bottle (4a)	10	83¼	80	83⅜	+ 4⅜	81½
P						
Pac Coast 2nd pf AS	60	31	31	31		30
Pacific Gas & Elec (2)	27	62⅞	61	61	— 1	61
Pacific Light (3)	9	84½	84	84	— ½	84
Pacific Oil Stubs	5	1⅛	1	1		1
Pacific Tel & Tel (7) AS	10	177	177	177	— 2	178
Packard Motor (5b)	194	132⅝	128⅛	131½	+ 2½	131¼
Pan-Am Petroleum	8	57	56	57	+ ⅞	56

Issue	Sale	High	Low	Last	Chg	Bid
Pan-Am Pet B	223	61⅝	59¾	60⅝	+ ⅝	60⅝
Panhandle Prod & Refg	2	9⅝	9⅝	9⅝		9¾
Param Fam Lasky (3)	129	65	64½	64¾	+ ½	64⅝
Park Utah Mines (.80)	24	8⅝	8	8	— ½	8
Pathe Exchange	28	9⅞	9½	9½	— ½	9⅜
Pathe Exchan A	3	21	20½	20½	— ⅜	19
Patino Min & Ent (3.89)	15	37½	36½	37		36½
Peerless Motor	2	12⅛	12	12⅛		12
Penick & Ford	6	54¾	53¼	53⅞	— ⅛	53⅜
Penn Dixie Cement	5	16⅜	16⅛	16⅛	— ⅞	16⅜
Penn Dixie pf A (7)	1	60	60	60		59½
Penn R R (4)	108	80	79½	79½	+ ⅛	79½
Peoples Gas Chicago (8)	3	274	272	274	+ 4	168
Pere Marquette (8b)	6	170	169	169	— ¾	168
Pere Marq pr pf (5) AS	10	96¼	96¼	96¼	+ ½	96
Phelps Dodge (3)	21	64	63	63½	— ½	63
Philadelphia Co (7b)	2	176	175	176	— 1½	176
Phila Co 6% pf (3)	2	52½	52½	52½	+ ⅜	52½
Phila Rdg Coal & Iron	7	19⅜	19	19¼	— ¼	19
Philip Morris (1)	6	14⅛	14	14⅛		14
Philips Jones (3)	1	54	54	54		53
Phillips Petrol (2b)	26	38⅞	38¼	38⅜	+ ⅛	38⅜
Pierce-Arrow "A"	2	32¼	31¾	32	+ ½	32
Pierce Oil	3	2¼	2⅛	2¼		2⅛
Pierce Oil pf	5	40	40	40		39⅝
Pierce Petrol	6	4½	4½	4½		4½
Pillsbury Flour (2)	27	47	44¼	46	+ 2	45
Pirelli (2.88)	22	59¾	59	59½	— ½	59⅜
Pittsburgh Coal	3	64	63	63	— 1	62
Pittsburgh Term Coal	1	24½	24½	24½	+ 2¼	23½
Pitts & West Va Ry (6)	12	137¾	135½	137¼	— 1½	136
Porto Ric Am Tob A (7)	1	81¾	81¾	81¾	+ ¼	80½
Porto Ric Am Tob B	2	34¼	34¼	34¼	— ¼	34¼
Postum (3)	142	74⅞	72⅜	74	— ⅝	74
Prairie Oil & Gas	6	57⅞	57	57⅞	+ ⅜	57½
Prairie Pipe Line (4b)	8	59	59	59	+ ¾	59
Pressed Steel Car	4	17½	17¼	17¼		17¼
Producers & Refiners	3	19¼	18⅜	19¼	— ¼	19
Prod & Ref pf AS	30	43¾	42⅝	42⅝	+ ⅛	42½
Prophylactic Brush (4b) AS	150	53	53	53		51
Pub Ser Corp N J (2.60)	253	96⅛	94½	95¼	— ¼	95¼
Pub Ser N J 8% pf (8)	5	150	150	150	+ 1	146
Pub Ser N J 7% pf (7)	2	119¾	119	119¾	+ ¾	117⅝
Pub Ser N J 6% pf (6)	2	104½	104½	104½	+ ¼	104½
Pub Ser El & Gas pf (6)	1	106⅝	106⅝	106⅝	— ⅜	106½
Pullman new (4)	23	81¼	80½	81	— ¼	81
Punta Alegre Sugar	6	15	14⅞	15	+ ¼	15
Pure Oil (1½)	54	28½	27¾	28	+ ¼	27¾
Pure Oil pf (8) AS	60	112½	111½	111½	— 1	111½
Purity Bak (3)	1	125⅛	125⅛	125⅛	— ¼	124½
R						
Radio Corp of Am	877	85¾	81¼	85⅝	+ 2⅛	85½
Radio Corp pf B (5)	27	80	79½	79½	— ¼	79¾
Radio Corp pf (3½)	21	54	54	54	— ½	53½
Radio Keith-Orp	78	33½	31¼	33	+ 1¼	33
Reading Co (4)	57	111⅜	110⅜	110½	+ ½	110¼
Reading 1st pf (2)	1	43½	43½	43½		43
Reading 2d pf (2)	1	45	45	45	+ ⅛	44
Real Silk Hos Mills	36	79¾	78½	79⅝	+ ⅝	79½
Reis & Co	26	10¾	9¼	9¼	— ¼	9¼
Reis & Co 1st pf (7)	2	72½	72	72½	+ 3½	72
Remington Rand	155	31½	29½	31½	+ 2⅛	31¼
Rem Rand 1st pf (7)	1	93	93	93	+ ½	92
Reo Motor (1b)	22	23¾	23¼	23⅜	— ½	23½
Republic Ir & Steel (4)	14	93⅞	92⅝	93¾	+ 1⅛	93½
Republic Brass	5	47⅛	47	47	— ⅞	46½
Reynolds Spring	16	7¾	7½	7¾	+ ⅝	7⅝
Reynolds Tob B (2.40)	55	53⅞	53½	53½	— ¼	53⅜
Richfield Oil Calif (2)	25	42¼	41⅞	42	— ¼	42
Rio Grande Oil (2a)	38	31	30⅛	31	+ ⅞	30¾
Ritter Dental (2½)	2	60	59½	59½	— 1½	59
Rossia Ins	16	69⅞	68	69	— 1½	68½
Royal Bak Pow (1)	48	33⅜	32⅝	33		32⅞
Royal Dutch sh (1.33h)	22	54	53¾	54	— ¼	54¼
Royal Baking pf	5	106⅛	105½	106	+ ½	106
S						
Safeway Stores (3)	19	165¾	163½	163¾	— 1¼	163
St Joseph Lead (3b)	50	71¼	68¾	69	— ½	69
St Louis San Fran Ry (9b)	56	118	116	116⅞	+ 1¼	116¾
St L, San Fran pf 2d pd	3	94⅞	94½	94½	— ⅜	94½
St Louis Southwest	11	89⅞	89½	89⅜	+ 1⅜	89
St Louis Southwest pf (5)	2	89⅞	89⅞	89⅞	+ 2⅞	87
Schulte Ret Stores (3½a)	6	20⅛	20	20⅛	+ ⅛	20
Schulte Ret St pf (8) AS	30	98	98	98		96
Seaboard Air Line	1	12⅛	12⅛	12⅛	+ ⅛	12
Seagrave (1.20)	1	14⅞	14⅞	14⅞	+ ½	14¾
Sears-Roebuck (2½a)	47	163½	161⅜	161⅝	+ ⅝	161¾
Seneca Copper	7	5½	5⅜	5½	+ ⅜	5⅝
Shattuck (F G) (2)	4	168½	167¾	167¾		151½
Shell Union Oil (1.40)	29	28	27¾	27¾	— ¼	27¾
Shubert Theater (5)	10	51½	50¾	51½	+ 1	50¾
Simmons (3)	111	94¾	92¼	93¾	+ 1⅛	93¾
Simms Petrol (1.60)	48	33½	32¾	33	+ ⅜	33
Sinclair Con Oil (2½b)	327	38⅜	37½	37¾		37¾
Skelly Oil (2)	23	42¼	41⅜	41⅜	+ ⅞	41¼
Snider Pack	5	12⅞	12⅝	12⅞	+ 1⅛	12
Snider Pack pf	13	56⅜	54⅛	55⅞	+ 1¼	55
South Calif Edison (2)	48	59⅜	58⅛	58⅜	— ½	58⅛
Southern Dairies A	4	48⅝	47	47	— 3	45
Southern Dairies B	1	12½	12½	12½	— ½	12
Southern Pacific (6)	20	132⅜	131½	131⅞	+ ⅜	131
South Porto Rico Sug (2½b)	16	38⅛	37⅜	38	+ ½	38
Southern Railway (8)	1	142⅜	142⅜	142⅜	— ⅝	142
Southern Ry pf (5)	2	94	94	94	+ 1	94
Spalding	2	56	55¼	55¼	— ¼	55½
Spang Chalfant	1	35	35	35	— 1	34¾
Sparks Withington (4b)	6	245¼	243¼	243¼	+ ¼	243½
Sparks With new	31	62⅝	61⅛	62	+ ⅞	61
Spear & Co AS	50	7⅜	7⅜	7⅜		7⅜
Spencer Kellogg (1.60)	1	39	39	39		38½
Spicer Mfg	3	52	51	52	+ ½	52
Spicer Mfg pf A (3)	8	47⅛	47⅛	47⅛	— ⅛	47
Stand Com Tob (1) XD	11	20	18¾	20	+ 1¼	19
Standard Gas & El (3½)	394	112½	107¾	111¾	+ 4⅝	111½
Standard Mill pf (6) AS	30	100	98	100	— 10	98
Stand Oil Calif (2½a)	49	75¾	75⅝	75¾	+ 1⅜	74⅝
Stand Oil N J (1⅜b)	84	58⅜	57⅞	57⅞	— ¼	58

Issue	Sale	High	Low	Last	Chg	Bid
Stand Oil N Y (1.60)	81	40⅜	39¼	39½		39½
Stand Plate Glass pf AS	50	18	18	18	+ ¼	16½
Stewart Warner Speed (6)	55	72	70¼	70⅝	+ ½	71¼
Studebaker (5a)	49	78	76¼	77⅛	+ ⅝	77½
Submarine Boat	5	2¼	2⅛	2⅛		2⅛
Sun Oil (1a)	1	62¼	62⅛	62⅛	— ⅛	62
Sun Oil pf (6) AS	30	102½	102½	102½	— ½	102½
Superior Oil	28	8⅛	7⅞	8		8
Superior Steel	29	54	51	53⅞	— ⅜	53⅞
T						
Tennessee Cop & Ch (1)	12	18¼	18	18	— ¼	18
Texas Corp (3)	77	63¼	61⅞	62⅛	+ ⅝	62½
Texas Gulf Sulphur (4)	96	74¾	73⅜	73⅞	+ ¼	73¾
Tex Pac Coal & Oil (5J)	18	18	17⅝	18	+ ⅛	17⅞
Texas Pac Land Tr new	375	18½	17¼	18¼	+ 1½	18¼
Thatcher Mfg	1	23	23	23		23
Tide Water Assoc Oil	155	21⅞	21	21⅝	+ ⅛	21½
Tide Water Oil (.80) XD	9	37½	36⅝	37¼		37¼
Tide Water Oil pf (5)	1	95	95	95		93½
Timken Det Axle (.80b)	7	23¾	23¼	23⅜		23
Timken Roll Bearing (3)	31	93⅝	91¼	92	+ ¾	92
Tobacco Prod (1.40)	63	16¾	16	16⅛	+ ⅛	16⅛
Tobacco Prod A (1.40)	42	20	19⅝	20		19¾
Tob Prod C ctfs	2	15	15	15		14¼
Transcontinental Oil	109	11⅛	10⅞	10⅞		10⅞
Trico Prod (2¼)	89	59⅝	57½	58¼		57¾
Traux Traer Coal (1.60)	1	20¼	20¼	20¼	— 1⅜	20¼
Truscon Steel (1.20b)	1	46	46	46	+ ½	46
Twin City Rap Tr (4)	1	41	41	41		41
U						
Underwood Elliott (4)	18	129⅛	127¾	128	— 2	128⅝
Union Bag & Paper	4	33⅝	33½	33½		.....
Union Carbide (2.60)	234	93	89⅛	93		.....
Union Oil of Cal (2)	14	47⅝	47⅛	47⅝		.....
Union Pacific (10)	41	228⅜	225	227⅜	+ 3⅜	224½
Un Pacific pf (4)	3	82⅝	82⅛	82⅛	— ⅛	82
Union Tank Car (5)	1	135	135	135	— 6	136
United Aircraft	251	121⅝	117⅛	119⅝	+ 1⅞	119
United Aircraft pf (3)	7	84	83	83	+ 1	82¼
United Bisc (1.60)	2	47⅞	47⅜	47⅜	+ ¾	46
United Cigar St (1)	38	17¾	17	17⅛	+ ⅛	17¼
United Corp	175	63¾	62¼	62⅜	+ ½	62⅜
United Corp pf (3)	25	47⅞	47¼	47¼	— ¼	47¼
Un Dyewood pf (7) AS	20	67½	67½	67½	— 2½	67½
Un Elec Coal vt ctfs (3)	39	43⅝	40½	42	+ 2⅛	42
United Fruit (4a)	15	124¾	122⅛	122¼	+ ¾	122
United Paperbd	1	14¼	14¼	14¼	— 1¼	14¼
U S Cast Iron Pipe (2)	5	34	33½	33⅝	+ ⅝	33½
U S Distrib	3	14¼	14¼	14¼		14
U S Distrib pf (7)	3	81	81	81	+ 2	81
Un States Express	8	6⅞	6⅛	6⅜		6
U S Indust Alcohol (6)	55	187	183⅛	185	+ 2⅜	185½
U S Leather	10	24⅞	24⅛	24½	— ⅛	24½
U S Leather A (4)	12	44¼	43	43⅜		42¾
U S Realty & Imp (5)	40	89⅞	88	88	— ⅛	88
U S Rubber	229	52⅜	49½	52	+ 2⅝	52⅛
U S Rubber 1st pf	29	78⅛	76	78	+ 1⅞	78
U S Smelt & Ref (3½)	26	57	56¼	56¼		55½
U S Steel (7)	841	179¾	176¼	178	+ 2¾	177⅞
U S Steel pf (7)	6	140¾	140⅜	140⅜	+ ⅛	140½
U S Steel rts	894	5⅝	5⅛	5¼	+ ⅜	.....
Univ Leaf Tob (3)	9	73	72	72		72
Univ Pipe & Rad	3	12⅞	12¼	12¼	+ ⅛	12⅛
Util Pow & Lt A (2)	18	44	41½	41½		41½
V						
Vadsco	94	10½	9¼	10½	+ ¾	10⅜
Vadsco Corp pf (7)	1	72½	72½	72½	+ 1¼	71
Vanadium Corp (4b)	66	82½	80	81	+ ¾	81
Van Raalte 1st pf AS	10	76½	76½	76½	— 4½	76¼
Victo Talk pr pf (7)	1	115⅜	115⅜	115⅜	— ⅛	115⅜
Virg Caro Chem	17	12⅜	11¾	12¼	+ 1¼	12
V-C Chem 6% ptc pf (6)	5	42	41	41	+ ⅛	41
Vulcan Detinning AS	10	73¾	73¾	73¾	+ ¾	73¾
W						
Wabash Ry	13	66	65	65½	+ 1	65
Waldorf System (1½)	6	29	28½	28⅝	— ⅜	28½
Walworth Co (1.20)	197	44⅝	43⅛	44⅛	+ 1¾	44
Ward Bak B	5	10⅞	10⅜	10⅝	+ ⅜	10½
Ward Bak pf (7) XD	1	73¾	73¼	73¼		73¼
Warner Pict (5B)	171	120	117⅞	118½	+ ½	118
Warner pf (2.20)	2	52½	52	52½	+ 1½	51½
Warner Quinlan (2)	23	30¾	29¾	30¾	— 1⅛	30¼
Warren Bros (5b)	11	158	155	156	+ ¼	155
Warner Bros new	26	60⅞	59⅝	60	+ ½	59⅞
Warren Fdy & Pipe	3	18½	18½	18½		.....
Wells Fargo	1	4	4	4	— 1	3¾
Wesson Oil & Snow pf new	3	64	63¼	63¼	— ½	63¼
West Dairy B	7	25⅞	25⅜	25¾	+ ½	25
Western Maryland	25	42¼	41⅜	41⅞		41¾
Western Pacific	1	33½	33½	33½	— ½	33½
Western Pacific pf	1	59	59	59	— ½	59
West Penn Elec A (7) AS	50	105⅝	105	105⅝	+ 1⅜	105
West Penn El 7% pf (7) AS	100	107¼	106	107¼	+ 1	106
West Penn El 6% pf (6) AS	90	97	96	96	— 2	96
West Penn Pow 7% pf (7) AS	20	115¾	115¾	115¾	+ ¾	115
Western Union Tel (8)	6	186¾	185	186¾	+ 1	186
Westingh Air Br (2)	5	46¾	46⅝	46¾	+ ½	46¼
Westingh El & Mfg (4)	169	165	162⅛	162¾	+ 1½	.....
West El & Mfg 1st pf (4) AS	20	156½	156	156½	+ 1½	158
Weston Elec Instrument	3	39¼	39⅛	39⅛	— 1½	39¼
Westvaco Chlorine (2)	8	71	69⅞	71	+ 2½	70
White Eagle Oil (2)	2	34¾	34⅛	34¾	— ⅜	34⅛
White Motor (1)	4	42	41¾	42		42
White Rk Min Spg ctf (3¾b)	5	46½	46	46	— 1¾	46½
White Sew Machine	5	21½	21	21	— ⅞	20
Wilcox Oil & Gas	5	21	21	21	— ⅛	21½
Wilcox Rich "A" (2½)	7	46	45	45	+ ¼	44⅛
Wilcox Rich "B"	11	45	44	44¼	— 1⅛	44
Willys Overland (1.20)	182	22½	21⅛	22⅜	+ 1⅝	22¼
Wilson & Co	1	8½	8½	8½		8
Wilson A	3	18⅜	18⅜	18⅜	+ 1¼	18
Woolworth (6)	1	219⅞	219⅞	219⅞	+ ⅛	217
Woolworth new	16	88⅞	88⅜	88⅞	+ ⅝	88¾
Worthington Pump & Mach	10	51	50½	50½	+ ¼	50¼
Wright Aero (2)	93	126¾	122	125¾	+ 4¾	125
Wrigley Jr (Wm) (3¾b)	18	77	76	77	+ 1	75½
Yale & Towne Mfg (4)	1	71	71	71	— ⅞	71
Yellow Trk & Coach	163	40⅝	38½	40	+ 1½	39¾
Young (L A) S & W (2¾b)	2	62⅜	61⅝	61⅝	— ⅛	61½
Youngstown Sh & Tube (5)	22	137⅜	136	136	— 1	136½

Total sales, 3,207,760; previous day, 1,264,420; week ago, 2,201,500; year ago, 2,037,800; January 1 to date, 505,718,920; year ago, 403,184,000; two years ago, 273,809,600. XD—Ex dividend. XR—Ex rights. AS—Actual sales. (a) Plus extras. (b) Including extras. (d) Partly stock. (f) 2½% quarterly in common stock. (h) Paid so far this year. (j) Payable in stock. (n) Payable 1-40 of a share in Class A stock quarterly.

NEW YORK PRODUCE.

New York, June 17 (A.P.).—BUTTER—Steady; receipts, 9,295; creamery, higher than extras, 44½@45; do., extras (92 score), 44; do., firsts (88 to 91 score), 41½@43½; packing stock, current make, No. 1, 32@32½; do., No. 2, 31.

CHEESE—Steady; receipts, 118,478; State, whole milk, flats, fresh, fancy to fancy specials, 24@25; State, whole milk, held, fancy to fancy specials, 27½@29½.

LIVE POULTRY—Quiet; no freight quotations; express; broilers, 25@48; turkeys, 20@30; fowls unquoted.

DRESSED POULTRY—Steady; chickens, fresh, 30@48; do., frozen, 30@46; fowls, fresh, 25@32; old roosters, 19@25; turkeys, fresh, 25@33; frozen, 30@45.

EGGS—Steady; receipts, 19,872; fresh gathered, extras, 32½@33; do., extra firsts, 31½@32; do., firsts, 30½@31; do., seconds, 29½@30. Nearby hennery whites closely selected extras, 38@40½; nearby and nearby Western hennery whites, first to average extras, 33@37; nearby hennery browns, fancy to extra fancy, 35@40; Pacific Coast whites, extras, 40@40½; do., extra firsts, 38@38½.

COFFEE—Spot; steady; fair inquiry; Rio No. 7, 16¾; Santos No. 4, 23⅛.

FLOUR—Steady; spring patents, 5.65@6.15; soft winter straights, 5.40@5.75; hard winter straights, 5.40@5.70.

LARD—Easier; Middle West, 12.25@12.35.

RAW SUGAR—3.49 for Cuban, duty paid; refined, 5.00 for fine granulated.

TREASURY CERTIFICATES.

(Reported by J. & W. Seligman & Co.)

Rate.	Maturity	Bid	Offer
4¾s,	Sept. 15, 1929	99 31-32	100 1-32
4⅛s,	Sept. 15, 1929	99 26-32	99 29-32
4⅛s,	Dec. 15, 1929	99 20-32	99 23-32
4¾s,	Dec. 15, 1929	99 29-32	99 31-32
3½s,	Mar. 15, 1929	96 12-32	96 20-32
3½s,	Sept. 15, 1932	96 12-32	95 10-32
3½s,	Dec. 15, 1932	96 10-32	96 18-32

FOREIGN MONEY MARKET.

Paris, June 17 (A.P.).—Prices were heavy on the bourse today. Three per cent rentes, 7 francs 80 centimes; 5 per cent loan, 101 francs 50 centimes.

Exchange on London, 123 francs 97 centimes. The dollar was quoted at 25 francs 59 centimes.

London, June 17 (A.P.).—Bar silver, 24 7-16d per ounce; money, 4⅝ per cent. Discount rates—Short bills, 5¼@5 5-16 per cent; 3 months, 5 5-16 per cent.

OIL QUOTATIONS.

Oil City, Pa., June 17 (A.P.).—Credit balance, $4.00. Runs, 111,194; average runs, 51,394. Shipments, 135,509; average shipments, 63,444.

Automobile, Liability, Fire Burglary, Tornado

INSURANCE

Thos. E. Jarrell Co.
REALTORS
721 10th St. N. W. Main 766

Mortgage Money Loaned
At Low Interest Rates
Tyler and Rutherford
Representing Mutual Benefit Life Ins. Co.
1520 K Street Main 475

The Commercial National Bank

Pays interest on DAILY BALANCES on Savings Accounts.

Interest starts from DAY of deposit and is earned to DAY of withdrawal.

Come in and let us explain.

Resources Over $19,000,000

14th & G Streets

R. GOLDEN DONALDSON, President.

I WILL SELL
58 Shares
F. H. Smith Co.
7% Preferred Stock
$58 1-3 Per Share
Par $100

At this price the investment would yield

12%

THOMAS L. HUME
1412 G St. M. 1346-4733

WE WILL SELL

1,000 Smith Bldg. 1st 6⅛s, 1936, @ 91½.
4,000 Crestshire 1st 6¾s, 1934, @ 91.
1,000 Overbrook Arms 1st 7s, 1936, @ 93.
1,000 Cleveland Hall 1st 7s, 1936, @ 92.
1,000 Law & Finance 1st Refund. 6⅛s, 1983, @ 80.
140 Dasco Vasco common @ 5.
1,000 Chatham 1st 6⅛s, 1942, @ 90.
50 Smith 7½s Pfd. @ 75.
100 W. B. Moses 8% Pfd. @ 79.
30 Security Corp. of Amer. 2d Pfd. @ 4.
70 Vasco preferred @ 6.

We Buy and Sell F. H. Smith Bonds and Stocks

CAPITAL CITY CO.
509 Washington Bldg.
Phone Main 8291-8292

Complete Investment *and* **Brokerage Service**

Copy of our "Fortnightly Review" furnished on request

G. M. P. MURPHY & CO.

Members of New York Stock Exchange

1508 H Street Connecticut at K
WASHINGTON, D. C.
Telephone Main 9600

New York Philadelphia Richmond

Private Wires and Telephone to New York

THE AMERICAN FOUNDERS CORPORATION

(Business Organized 1922)

COMMON STOCK

AMERICAN FOUNDERS CORPORATION is a management, financing and holding organization which supplies investment supervision to four investment companies of the general management type. Combined resources of American Founders Corporation and its affiliated companies exceed $175,000,000.

BOUGHT—SOLD—QUOTED

MACKUBIN, GOODRICH & CO.
Bankers
Established 1899

Members New York and Baltimore Stock Exchanges

Investment Building, Washington, D. C.
111 East Redwood Street, Baltimore, Md.

ON YOUR VACATION -

Going to Canada?

IN the fastnesses of the Canadian woods . . . hunting, fishing, tramping . . . Or exploring historic Quebec—the Thousand Islands—Montreal . . . Or out west, amid the mountain splendors of Banff—is that the kind of vacation you are planning this summer?

Finances need not hold you back, if you have saved and invested wisely. The interest on sound, non-fluctuating securities every year sends thousands on happy, carefree vacations—*without their having to touch a cent of earned income.*

Such an investment as the 6% First Mortgage Notes offered through Swartzell, Rheem & Hensey Company will give you the funds you need—assured to you every season, through good years and bad. These Notes, yielding an unfailing 6% interest in two annual payments, are the nucleus around which many people have built a substantial sum for future vacations, and independence in years to come. Their complete safety is guaranteed by our record: sixty years without a loss to an investor.

SWARTZELL, RHEEM & HENSEY CO.
MORTGAGE BANKERS
727 15 STREET N.W.
WASHINGTON D.C.

CONVERTIBLES AGAIN LEAD IN BOND BUYING

Few Rails and Industrials Also in Demand as Time Money Eases Further.

FOREIGN LOANS FIRMER

New York, June 17 (A.P.).—Convertibles and a few rails and industrials attracted most of the attention of today's irregular bond market. Behind the trading was a somewhat better tone induced by the whittling of another quarter of one per cent from the time money rate, bringing the charge down to 8 per cent.

American Telephone convertible 4½s changed hands in enormous volume and made a maximum gain of about 2 points as turnover crossed $1,600,000, par value. The bond closed at a net advance of 1⅜. International Telephone 4½s, which can be exchanged for stock on July 1, mounted 2 points, while Atchison 4½s and New Haven 6s were also strong in the share privelege group. An exception was the Public Service of New Jersey 4½ per cent issue, which dipped 7½ points, a sharp reaction from its high of late last week.

Steel obligations showed a mixed trend at moderate turnovers. The Bethlehem 6s and 5½s improved ⅞ and ½, respectively, while U. S. Steel 5s held unchanged from Saturday in an active market. Illinois Steel Debenture 4½s met pressure and dropped 1½, while Midvale Steel 5s made a small advance.

Rails displayed marked irregularity. Issues of the Canadian roads worked mostly lower and were joined behind minus signs by the Eries, St. Louis & San Francisco general 5s and 4½s, Seaboard 6s, Missouri Pacific general 4s and St. Paul adjustment 5s. A striking indication of the fundamental thinness of the market, however, was seen in the sale of one Chicago, Indianapolis & Louisville refunding 4, a high grade bond and infrequently traded, at a decline of 9⅝ from the last transaction.

Rails making nominal gains included Missouri, Kansas & Texas adjustment 5s, Missouri Pacific refunding 5s, Pennsylvania consolidated 4½s, Western Maryand 4s and Louisville & Nashville 4s.

Announcement that Toho Electric Power Co. was coming into the New York market tomorrow with a loan of more than $11,000,000 short term notes brought out some inquiry for listed issues of that company, and 7s and 6s moved up fractionally, the former making the best turnover in the fireign list. The trend of foreign obligations generally was upward, although price fluctuations were small.

United States Government issues moved narrowly and met with little inquiry. Price changes were mostly downward.

LOCAL STOCK EXCHANGE.

Sales—Regular call, 11:15 a. m.:
Potomac Elec. cons. 5s, $1,000 at 101.
Washington Gas 5s, $2,000 at 99½.
Wash. Gas 6s, 1933, Ser. A, $100 at 102.
Barber & Ross, Inc., 6½s, $500 at 94½.
Potomac Elec. 5½% pfd., 10 at 106, 25 at 106.
Wash. Rwy. & Elec. pfd., 35 at 95⅜, 17 at 95⅜.
Col. Sand & Gravel pfd., 10 at 90, 10 at 90.
Federal-Amer. Co. com., 10 at 48, 10 at 47½, 20 at 47, 10 at 47¼, 10 at 47¼, 40 at 47¼.
Nat. Mtge. & Inv. pfd., 100 at 4½, 40 at 4¼.
After call:
Capital Traction 5s, $1,000 at 97½, $1,000 at 97½, $3,000 at 97⅝, $1,000 at 97¾.
Peoples Drug Stores pfd., 25 at 115, 25 at 115.
Capital Traction Co., 10 at 93.
Potomac Elec. 6% pfd., 10 at 111½.
Real Est Mtge & Guar pfd., 100 at 7¾.

BONDS.	Bid.	Ask.
PUBLIC UTILITIES.		
Amn. Tel. & Tel. conv. 4s	99	
Amn. Tel. & Tel conv. 4½s	97	
Amn. Tel. & Tel. col. tr. 5s	102⅞	
Ana. & Pot. River R. R. 1st 5s	93	95
Ana. & Pot. River guar. 5s	95	97
C. & P. Telephone 1st 5s	99½	100
C. & P. Telephone of Va. 5s	100½	101½
Georgetown Gas Lt. 1st 5s	99	99½
Capital Traction R. R. 1st 5s	97	99
City & Suburban Ry. 1st 5s	91	95
Pot. Elec. Pow. cons. 5s	100¾	101½
Pot. Elec. Power gl. and refs. 6s	107	108
Wash., Alex. & Mt. Vernon ctfs	2	4
Wash., Balto. & Annap. 1st 5s	69	
Wash. Gas Light gen. 5s	99¼	99½
Wash. Gas Lt. Co. Ser. A 6s	102	
Wash. Gas Lt. Co. Ser. B 6s	103½	104¼
Wash. Ry. & Elec. cons. 4s	85⅛	87
MISCELLANEOUS.		
Barber & Ross, Inc., 6½s	94½	96
Chamb'lin-Van'bilt Hotel 6½s	80	94
Chestnut Farms Dairy, Inc., 6½s	106½	107½
Chevy Chase Club 1st 5½s	101	
D. C. Paper Mfg. 1st 6s	94	97
Pot. Joint Stock Land Bank 5s	90	
Wash. Consolidated Title 6s	98	100
Wash. Market Cold Stge. 6s	96	
STOCKS.		
PUBLIC UTILITIES.		
Amn. Tel. & Tel.	212	
*Capital Traction	93	93¾
Washington Gas	124½	125
Nor. & Wash. Steamboat	300	315
Pot. Elec Pow. 6% pfd	111½	111¾
Potomac Elec. Power pfd. 5½s	105⅞	106¼
Wash. Ry. & Elec. com	550	700
Wash. Ry. & El. Co. pfd	95½	95¾
NATIONAL BANKS.		
Capital	240	290
Columbia	400	450
Commercial (stamped)	260	270
District	236	245
Federal-American	333	345
Liberty	235	245
Lincoln	420	500
Metropolitan	400	420
Riggs	573	579
Second	227	240
Washington	305	320
TRUST COMPANIES.		
Amer. Security & Trust	451	460
Continental Trust	135	
Merchants Bank & Tr. Co	150	155
National Savings & Trust	560	600
Union Trust	325	340
Wash. Loan & Trust	531	550
SAVINGS BANKS.		
Bank of Bethesda	70	80
Commerce & Savings	330	....
East Washington	37	....
Potomac Savings	315	350
Sec. Sav. & Commercial	521	535
Seventh Street	300	....
United States	600	....
†Washington Mechanics	35	....
FIRE INSURANCE.		
American	342	....
Corcoran	150	....
Firemen's	39½	40½
National Union	25	....
TITLE INSURANCE.		
Columbia	12	13
Real Estate	215	230
Title & Inv. Co. of Md. com	39	42
Wash. Cons'd Title Co. pfd	50	....
MISCELLANEOUS.		
Barber & Ross, Inc., com	19	22
Chevy Chase Dairy pfd	105	107
Col. Sand & Gravel Co. pfd	89¾	92
Commercial Nat. Co. pfd	103¼	106
D. C. Paper Mfg. Co. pfd	86	86
District Natl. Securities pfd	100	104
Federal Storage Co pfd	120	130
Federal American Co. com	47	47½
Federal-American Co. pfd	100	102
Lanston Monotype	127	132
Merch. Tfr. & Storage com	123¾	127
Merch. Tfr. & Storage pfd	108½	111
*Mergenthaler Linotype	104¼	105
Nat. Mtge. & Inv. Co. pfd	4¼	4¾
Peoples Drug Stores pfd	113½	115
Real Est. Mtge. & Guar. pfd	7⅜	8¼
Terminal Ref. — W'h'g Corp	50¾	52½
Security Storage	118	122
Wash. Mech Mtge. Co. com	11	14
Wash. Medican Bldg. Corp	100	....
Woodward & Lothrop pfd	107	109

*Ex dividend.
†1½% extra.

CHICAGO STOCKS.

(Reported by W. B. Hibbs)

	Bid	Asked.
Armour & Co of Ill. pf		
[illegible] & Beck Co	11	[illegible]
[illegible] City & Co Rwy. com	2¾	3
Chi City & Co. Rwy. pf	23¾	24
Consumers com	8½	9½
Consumers pf	....	74
C. & C. Bank	840	844
Gossard	56½	57¼
Great Lakes Dredge	220	239
Illinois Brick	30½	31
Libby, McNeill & Libby	12⅛	12¾
McCord Rod A	40	41
Middle West. Util. com	184	185¾
Middle West. Util. pf	117	118
Middle West. Util. pr. lien	121	122½
Midland Steel	90	95
Montgomery Ward pf	131	132⅝
National Leather	3	3⅛
Pines Winter Front	58	59
Pub. Ser. Corp., $100 par	250	....
Pub Ser. 6% pf	125	
Quaker Oats com	....	294
Quaker Oats pf	....	110
Swift & Co.	135½	137
Swift International	31	31¾
John R. Thompson	45	48
U. S. Gypsum	69½	71
Whal Co.	19	20
Yellow Taxi	38⅞	39

NEW YORK CURB MARKET TRANSACTIONS OF YESTERDAY

MONDAY, JUNE 17.

Sale.	Trade.	High	Low	Close
	A			
11,600	Acoustic Prod	3¼	2⅞	3
500	Aero Sup. B. N.	17½	17⅜	17½
200	Aero Underwriters	37	36½	36½
300	Aeronautical	18	17	17⅞
300	Aeronautical war	5	4	4¾
100	Afga Ansco	39¼	39¼	39¼
900	Ainsworth Mfg	54	53	54
400	Alexander Indus	16	15¾	16
600	Allied Aviat	14	13	13¾
100	Allied Packers	½	½	½
9,300	Allied Pow. & Lt	78¼	73¼	78½
100	Allied Pow. & Lt. p	42¾	42¾	42¾
100	Allied P. & Lt. 1st p	76⅛	76⅛	76⅛
200	Alpha Port. Cement	44	44	44
100	Aluminum Co. Am.	282½	282½	282½
200	Alum. Co. Am. pf.	106½	106½	106½
500	Am. Br Bov. B	20¾	19½	19½
100	Am. Chain	23½	23½	23½
25	Am Cigar	123	123	123
2,800	Am Cities P & L A	61	59½	61
7,800	Am Cities P & L B	43¾	42⅜	43¾
2,300	Am Com Pow A	24⅜	23⅜	24
400	Am Com Pow B	26½	26⅜	26½
400	Am Com Pow war	7½	7	7½
500	Am Com Oilfields	½	½	½
6,900	Am Cyn B	56⅞	54⅞	55⅜
4,800	Am & Fgn Pow war	84½	80½	82
6,900	Am Gas & El	184⅞	179	181¾
125	Am Light & Trac	248	243½	244½
400	Am Maracabo	3½	3½	3½
100	Amer Milling	60	60	60
1,100	Ark Nat Gas A	9⅝	9½	9⅝
100	Am Nat Gas	10⅝	10⅝	10⅝
200	Am Phenix	60	60	60
100	Am Solv Chem	28¼	28¼	28¼
100	Am States Pub S A	27	27	27
13,500	Am Super rts	1⅛	1⅞	1⅞
54,000	Am Super Pow	44¼	42	43
200	Am Super P 1st p	96⅞	95	95
200	Am Super P pf	92	92	92
100	Amsterdam Trading	32	32	32
100	Anglo Am Oil	14½	14¼	14½
100	Anglo Am Oil n v	13⅛	13⅛	13⅛
1,400	Anglo Chil C Nitra	41½	39	41½
200	Apco Moss	9	9	9
400	Apex Elec	35⅜	35	35⅜
800	Arcturus Radio T	43	42½	43
1,200	Arizona Globe	¼	[illegible]	[illegible]
8,000	Arizona Power	53	50¾	53
9,600	Arkansas Nat Gas	9½	9¼	9½
400	Ark Nat Gas pf	8¼	8¼	8¼
200	Art Metal	34	34	34
100	Asso Dye & Print	14¾	14¾	14¾
1,500	Asso El Ind Ltd	12½	12⅜	12⅜
4,800	Asso G & E N rts	1⅛	1⅞	1⅞
3,600	Asso Gas & El	54½	54	54½
2,500	Asso Gas & E deb r	7¾	7⅜	7½

Sale.	Trade.	High	Low	Close
100	Associated Rayon	20¾	20¾	20¾
400	Atl Coast Fish	62½	62½	62½
100	Atl Fruit & Sug	[illegible]	[illegible]	[illegible]
100	Atlas Plywood	54⅜	54⅜	54⅜
100	Atlas Port Cem n	45⅛	45⅛	45⅛
200	Autom Vot Mach	9¾	9½	9½
400	Autom V Mac cvt	20¾	20¼	20¼
200	Aviat Sec	45	45	45
600	Aviation Corp Am	58¼	58	58¼
3,200	Aviation Corp	18	17⅝	17¾
1,200	Aviation Credit	16⅞	16¾	16⅞
	B			
25	Babcock & Wilcox	122¼	122¼	122¼
100	Balab Katz	70⅛	70⅛	70⅛
100	Bellanca Aircraft	17⅜	17⅜	17⅜
400	Bliss Co	43⅞	43	43
100	Borin Vivit	38⅛	38⅛	38⅛
100	Borne & Scrymser	38	38	38
2,000	Brazil Tr & Lt	59⅞	57½	59½
400	Briggs & Stratton	32⅞	32¼	32⅞
200	Brillo Mfg	19	19	19
800	Bristol Myers	106⅞	106	106
500	Brit Am Tob B	30¾	30¾	30¾
500	Brit Celanese	9⅝	9½	9½
900	Budd (E) Mfg XR	18¾	16	16
1,200	Budd Mfg rts	10	9⅝	9⅝
12,000	B Niag & E Pow	109⅛	106⅛	108¼
8,800	B Niag & E P A	108⅞	106⅜	108
800	B Niag & E P pf	25¼	25	25
800	Burma Corp Ltd	4¾	4⅝	4⅝
100	Butler Bros	29⅛	29⅛	29⅛
	C			
600	Cable Rad	13¾	13⅜	13¾
300	Camco v t c	4⅜	4¼	4¼
800	Camco pf	19¾	17⅝	19¾
2,400	Can Marc Wire	7¾	7½	7⅝
200	Carib Syn new	3⅜	3⅜	3⅜
400	Carnation Milk	48¼	47½	48¼
100	Carnegie Metals	16⅞	16⅞	16⅞
200	Celanese pf new	97⅜	97	97⅜
1,000	Cen At States	10⅞	10⅞	10⅞
200	Cen Pub Serv A	45¾	45¼	45⅜
4,500	Cen States El n	117	111⅝	116⅜
500	Cen St El war	53¼	52	53¼
1,800	Cen St El cvt pf	196	190	196
1,800	Cen States El n	40	38¼	40
400	Cen St El pf x-war	82	81⅞	82
800	Centrifugal Pipe	7¼	7	7⅛
5,200	Checker Cab new	65¾	64¼	65¾
200	Chesebro Mfg	167¾	165	167¾
200	Chief Cons	3¼	3¼	3¼
44,900	Cities Serv new	29	28⅜	29
400	Cities Serv pf	97¼	96⅞	97¼
300	City M & Tool	26	24¾	26

Sale.	Trade.	High	Low	Close
100	Cohn Hall & Marx	40	40	40
1,400	Cohn Hall & M rts	.25	.13	.13
200	Cohn & Rosenberg	40¼	40¼	40¼
100	Colgate Palmolive	65⅝	65⅝	65⅝
1,500	Colomb Syndic	⅞	⅝	⅞
200	Colon Oil	8	8	8
2,200	Columbia Picture	32⅞	30½	32⅞
3,100	Col El & Pow	75¾	71½	75¾
4,800	Col Graph rcpts	59¾	59	59
294,500	Com & South	24⅞	23½	23¾
85,800	Com & South war	11⅛	10¼	10⅜
1,400	Comw'lth Edison	264¾	255¼	260
400	Comw'lth Pow pf	100¼	100¼	100¼
3,400	Comstock Tunnel n	1⅜	1⅛	1⅜
400	Cons Aircraft	37	36¼	36¼
1,400	Cons Cop Min	13¼	13	13
100	Cons Dairy Pr new	37	37	37
1,400	Cons Film Ind	21¾	20¾	21¾
10,800	Cons G & El Balt	117	108⅞	117
1,200	Cons G & Util A	29½	29¼	29¼
400	Cons Instrument	28¼	28	28
2,100	Cons Laundry Corp	16⅜	16⅜	16⅜
200	Cons R St XD	26⅛	26⅛	26⅛
100	Cons Theater	22¼	22¼	22¼
1,800	Cont Diamond	36⅜	35	36⅜
9,000	Cont Oil v t c	21⅜	20⅝	21
100	Corron & Co	31	31	31
400	Cooper Bessemer pf	49⅜	49	49¼
100	Copeland Prod A	14	14	14
100	Corron & Reyn pf	100	100	100
2,800	Coshen Oil	69	65¼	65¼
300	Courtaulds Ltd	19⅛	19⅛	19⅛
3,400	Creole Syndic	8⅞	8⅝	8⅝
25	Crocker & Wheeler	290	290	290
50	Cumberland P L	69	69	69
100	Curtiss Aero & Exp	37¼	37¼	37¼
4,500	Curtiss Airports ctf	11⅛	11	11
4,400	Curtiss Flying	24½	23⅛	24½
400	Curtiss Reid Air pf	29¾	28½	29¾
	D			
100	Daniel Reeves	37½	37½	37½
200	Darby Pet	15	15	15
100	Davis Drug ctf	19	19	19
75	Deere & Co	550	543½	550
2,800	De forest Radio	14½	13½	14
2,300	Derby Oil	8½	8½	8½
100	Dictograph Prod	20	20	20
100	Dictophone Corp	54½	54½	54½
10	Dixon Crucible	168	168	168
100	Doehler Die-cast	32	32	32
10	Donner Steel pf	109	109	109
1,200	Douglas Aircraft	39½	38⅛	38⅛
200	Dubilier Condenser	7¼	7	7
1,400	Durant Mot	11	10⅞	10⅞

Sale.	Trade.	High	Low	Close
100	Dur Dup Raz pf	40	40	40
400	Duz Co ctf	1⅜	1⅜	1⅜
	E			
1,800	East States Pow B	68¾	66	67
38,900	El Bond & Share	106¼	104	105½
100	El Bond & Share pf	105¾	105¾	105¾
3,800	Electric Invest	172⅞	170	172⅞
800	Electric Invest pf	97⅝	96⅝	96⅝
3,200	El P & L opt war	45⅞	44⅝	44⅝
10,800	Eisler Elec	27½	26½	26¾
400	Em Gas & F 7% pf	94½	94¼	94¼
200	Empire Pow	57½	56¾	56¾
100	Eng Gold Mines	2	2	2
2,800	Evans Wallo Lead	21⅛	20⅞	21⅛
	F			
100	Fabrics Finishing	11¼	11¼	11¼
3,100	Fairchild Aviation	23½	22¾	23½
4,200	Fairchild rts	⅜	¼	¼
1,800	Falcon Lead Min	¼	¼	¼
100	Fansteel Prod	11¾	11¾	11¾
400	Fedder Mfg A	30¼	30	30¼
2,500	Federal Wat "A"	47⅞	46⅛	47⅝
100	Federated Metals	31½	31½	31½
400	Ferro Enameling	60⅞	60	60⅞
1,200	Fiat Corp	29⅛	28⅝	28⅝
200	Fiat deb rts	9½	9⅛	9½
1,100	Financial Invest	27¾	27	27¾
200	Firemen's Fund Ins	106	106	106
250	Firestn Tire & Rub	273	273	273
1,400	Fokker Aircraft	51⅞	50⅞	50⅞
800	Foltis Fischer	27⅞	26½	27⅞
4,800	Ford Mot Can "A"	45½	44	44½
200	Ford Mot Canada B	69¾	65½	65½
75	Ford Mot Can rts	50	49¾	50
7,900	Ford Motor Ltd	16⅜	15½	16⅜
200	Foremost Fabrics	25	25	25
800	Foundation Foreign	13	13	13
4,800	Fox Theater A	23¼	22⅜	23¼
400	Franklin Mfg Co	38⅞	37⅞	37⅞
1,200	Freshman Chas	8⅝	8½	8½
3,800	Garlock Packing	25⅝	25	25⅝
2,400	Gen Am Inv rts	10	10	10
38,400	Gen Bak new	7⅞	7⅛	7⅝
800	Gen Bak pf	71¾	71⅛	71¾
300	Gen Cable war	30	30	30
9,800	Gen El Eng rcts	12⅞	12⅜	12¾
4,200	Gen Fireproofing	41⅞	39	41⅞
1,400	Gen Ldy Mch new	22	21	22
100	Gen Ind Alcohol	34	34	34
8,800	Gen Pub Serv	50	47⅛	50
4,800	Globe R & Util	22	21½	22
600	Gen R & Util pf	94	93	94
100	Georgia Pow pf	95½	95½	95½
100	Gilbert Co	20¼	20¼	20¼
400	Gleaner Comb H	113⅛	112	113⅛
800	Glen Alden Coal	126	125⅞	125⅞
1,400	Globe Underwriters	25	24⅞	25
4,800	Golden Cent Min	4¾	4⅛	4¾
100	Golden Coin	⅞	⅞	⅞
8,200	Goldfield Cons	⅜	¼	⅜
6,800	Goldman Sachs T	107⅛	105⅞	105⅞
1,400	Gold Seal El	25	24⅛	24⅜
100	Gorham Mfg A	34⅜	34⅜	34⅜
200	Gorham Mfg pf	50	50	50
1,400	Gotham Knitbac	10⅞	9⅝	10⅞
400	Gramophone Corp	84¼	83½	83⅞
4,800	Grand Rap Var	21⅞	20½	21⅛
60	Gt Atl & P 1st pf	116	116	116
100	Gt Atl & P new	384½	375	384½
200	Greenfield T & D	15⅜	15⅜	15⅜
300	Grigsby Grunow	141⅞	140	140
100	Guardian Fire	58⅛	58⅛	58⅛
1,700	Gulf Oil Corp Pa	175⅞	171¼	175
	H			
300	Hall Print Co new	27½	27½	27½
500	Handley Page P pf	5¼	4⅞	4⅞
800	Harrison Orange N	21½	20	21½
400	Haygart Corp	60½	60	60½
300	Hazeltine Corp	59⅜	58	58½
300	Hecla Min	17⅝	17¼	17⅝
600	Helena Rubinstein	21¼	20½	20½
1,700	H Walker G&W	19⅜	18⅞	19⅜
600	Hires Co	24	23⅞	24
200	Hollinger Cold M	5¾	5¾	5¾
200	Holt & Co	23½	23½	23½
200	Household Fin pf	50	50	50
600	Houston Gulf Gas	17	16	17
800	Hudson Bay M&S	16⅞	16½	16⅞
1,600	Humble Oil & Ref	116⅜	115⅝	116
200	Huyler S Del	24½	24½	24½
300	Hygrade Food	37	35¾	37
	I			
400	Imp Oil Can	27¼	27⅛	27¼
200	Ins Co No Am	80	79⅞	79⅞
200	Insurance Sec	26⅜	26⅜	26⅜
500	Insurance Shares	20¾	20½	20¾
800	Intercon Petrol	1⅝	1½	1⅝
700	Internat Pet	48	47	47
1,500	Inter Pete new	23¼	23	23
3,400	Inter Projector n	23⅝	22⅝	23½
100	Inter Saf Raz B	27	27	27
200	Inter Shoe	70¼	70	70
100	Inter Utilities A	45	45	45
1,900	Inter Utilities B	19⅜	19	19⅜
100	Inter Utilities war	7⅞	7⅞	7⅞
100	Interstate Hos XD	23	23	23
300	Invest Equity	51⅜	50	50
300	Irving Air Chute	32	31½	31½
2,900	Ital Superpower	19⅞	19⅛	19⅝
	J			
100	Jonas Naumburg	8¼	8¼	8¼
200	Johnson Motors	51¾	51¾	51¾
	K			
200	Karstadt Rud Inc	18½	18½	18½
200	Kermath Mfg Co	15⅜	15¼	15¼
3,500	Keystone Aircraft	41⅞	40	41⅜
100	Knott Corp	32	32	32
300	Kolster Brandes	4¾	4½	4¾
	L			
400	Lackawan Sec nw	41¼	41	41
100	Lefcourt Realty nw	24	24	24
300	Lehigh Coal & Na	152½	151¼	152½
1,200	Leonard Oil	4⅝	4⅜	4⅝
100	Lerner Stores	62½	62½	62½
400	Libbey Ow Sh Gl	172	166	172
300	Lily Cup	23	23	23
500	Lone Star Gas XD	79¼	79	79
600	Long Is Light new	63⅞	62	63⅞
20	Long Is Lgt pf	108	107¼	107½
500	Louisiana L & E	5	5	5

Sale.	Trade.	High	Low	Close
	M			
600	MacMarr Stores	41⅛	40	40
200	Magdalena Syndic	⅝	½	½
800	Mangel Stores	36	35⅜	36
24,600	Marconi Int Mar	23⅛	21⅜	22
2,500	Marc Wireless Eng	19½	18⅞	19¼
200	Marconi W reg	19	18	19
400	Mason Val Mines	1½	1½	1½
400	Mavis Bottling Co	7¼	7⅛	7⅛
2,700	Mayflow Asso	71	70½	71
100	May Hosiery pf ww	33	33	33
500	Memphis Nat Gas	16⅝	16⅛	16⅝
100	Merchants Mfg A	20⅝	20⅝	20⅝
300	Messabi Iron	1⅜	1⅜	1⅜
800	Metals & Min	20	19½	20
5,800	Middle West Util	184¾	180⅞	184⅜
50	Mid West U 6% pf	98	98	98
100	Midland Royalty pf	29⅜	29⅜	29⅜
1,400	Minn Honeyw Reg	93⅞	90¼	93⅞
100	Mirror Co pf	94	91⅝	91⅝
400	Miss Kans Pipe L	31	30½	30¾
3,900	Mohawk Hud Pow	98⅞	92	92⅞
12,000	Mohawk & Hu war	59⅜	50⅞	58¼
50	Moha & H 1st pf	106	106	106
300	Montecatini rts	3	2¾	2¾
29,000	Monty Ward rts	15⅝	14⅛	14⅝
600	Moore Drop Fg 'A'	66	63	66
400	Mot Meter Gauge	29¾	29	29¾
200	Mountain Gulf Oil	⅞	⅞	⅞
1,000	Mountain Prod	16⅝	16	16
200	Municipal Serv	22¾	22½	22½
	N			
600	National Avia	67	66⅞	67
100	Nat Container pf	27½	27½	27½
300	Nat Family Stores	35⅜	35⅜	35⅜
200	Nat Food Prod A	28½	28½	28½
200	Nat Food Prod B	9⅞	9⅝	9⅞
900	Natl Fuel & Gas	29⅞	29½	29⅞
100	Nat Pow & Lgt pf	108	107⅝	108
600	Nat Pub Serv A	23½	23½	23½
400	Nat Rub Mach	36	35	35½
200	Nat Sugar Ref new	43	43	43
500	Nat Thea Supply	20⅞	19	20
200	Nat Trans	23⅞	22⅞	23⅞
100	Nauheim Pharm pf	10¼	10¼	10¼
100	Nebel (Oscar) Co	17	17	17
10	New Eng Pow pf	94	94	94
100	New Haven Clock	23½	23½	23½
200	N J Zinc new	79	78⅞	79
300	N Mex & Ariz Ld	5⅝	5⅝	5⅝
200	Newmont Mining	203	203	203
400	N Y Investors	39⅝	38⅝	39⅝
100	N Y Petroleum	18	18	18
1,600	Niagara Shares	68	62	65
400	Niles Bem Pond	57	57	57
900	Nipissing Mines	2¾	2¾	2¾
100	Noma Elec	24½	24½	24½
2,600	Noranda Mines	53⅛	53	53⅛
2,900	North Am Aviation	17⅝	17⅛	17½
500	North Am Util Sec	20¼	19⅞	20¼
100	North Cent Texas	10⅝	10⅝	10⅝
100	North West Eng	36	36	36
2,700	North States P A	186½	185¼	186
11,400	Northeast Pow	72⅝	70⅜	71
100	Novadel Agene	25½	25½	25½
	O			
1,800	Ohio Cop	2	1½	1⅞
200	Ohio Oil	72⅞	72⅝	72⅝
300	Oil Stocks A	14⅞	14¾	14⅞
100	Orange Crush	24½	24½	24½
300	Outboard A	18⅜	18	18⅜
300	Outboard B	13	12	12⅜
	P			
1,400	Pac G & E 1st pf	26¼	25¾	25⅝
400	Pacific West Oil	17	16½	17
6,000	Packard Mot new	26⅞	26⅛	26⅛
1,700	Pandem Oil	2	1⅝	1⅝
300	Pantepec Oil Ven	6½	6⅜	6⅜
900	Paramount Cab	23	20	22
100	Parke Davis	47	46¾	47
100	Parmelee Trans	24½	24½	24½
200	Penney Co	111⅛	110½	110⅛
140	Penney A pf	99	99	99
100	Penn L & P 7% pf	109¼	109¼	109¼
3,600	Penn Ohio Edis	103	98	98
1,800	Penn Ohio Edis w	77	75	76⅛
2,600	Penn Ohio Ed B w	50	43	43
20	Penn Ohio Ed pr pf	104	104	104
69,400	Pennroad Corp	18⅛	17⅞	18⅛
400	Penn Wat & Pow	96	92⅞	96
100	Peoples Drug Store	80	80	80
1,400	Peoples Lt & P A	47	47	47
25	Perfection Stove	100	100	100
100	Pines Winter Ft n	66	66	66
300	Pepperell Mfg	61	60⅞	61
500	Perryman El	21⅛	21⅛	21⅛
1,600	Petroleum Co	27⅜	27¼	27¼
200	Philip Morris	1⅞	1⅞	1⅞
100	Philippe (L) B	28½	28½	28½
200	Pick Barth Co pf	15⅝	15⅝	15⅝
700	Pierce Governor	31⅛	30⅜	30⅜
300	Pitney Bowers new	21⅞	21½	21½
100	Pitts Lake Erie Ry	141⅞	141⅞	141⅞
100	Pitts Pl Glass	66¼	66¼	66¼
600	Pitts Screw & Bolt	26½	25⅞	25⅞
300	Premier Gold	1½	1½	1½
275	Procter & Gamble	380½	370	380½
6,000	Prudential Invest	24½	24⅛	24⅜
800	Pyrene Mfg	8¼	8	8¼
	R			
1,200	Rainbow L Prod A	37⅞	36	36⅞
200	Ray Bestos	86⅜	86¼	86¼
10,000	Reliance Bronze	23	23	23
300	Reliance Mgments	30¾	30½	30¾
200	Reynolds Metal	40	40	40
200	Reynolds Metal pf	69	69	69
400	Rochester Cent P	41¾	41⅜	41¾
200	Rockland L & P	33⅞	32⅞	33⅞
300	Rhode Is P Ser pf	30	29½	30
200	Rice Stix	18½	18½	18½
300	Roan Ant Cop	49	48¾	48¾
800	Roosevelt Field	12⅛	11¾	11¾
100	Ruberoid Co	74½	74½	74½
300	Rudd Mfg	43	42	43
300	Ryan Com	7	7	7
	S			
300	Safe T Stat Co	27¼	27¼	27¼
100	Safe T Stat cod	28½	28½	28½
100	Safe C H & L XD	192	192	192
100	St Anthony Gold	⅛	⅛	⅛
900	St Regis Paper	194⅞	187	189⅞

Sale.	Trade.	High	Low	Close
1,100	Salt Creek Prod	19⅛	19	19
100	Schettler & Z pf	41	41	41
200	Schulte United	12	11⅞	12
300	Sec Gen Am Inv	27¼	27¼	27¼
400	Sec Gen Am Inv pf	105	104⅝	104⅝
100	Seiberling Rubber	41	41	41
800	Selected Indust	20⅞	20¼	20⅞
200	Selected In 1 pd	91½	91⅜	91½
6,500	Sentry Saf Control	22¼	21⅝	22⅜
3,600	Servel Inc vtc	18⅜	18	18¼
500	Shattuck Denn	18⅜	17⅝	17⅝
25	Sherwin Williams	93⅝	93⅝	93⅝
1,100	Sikorsky Aviation	47⅞	46⅞	47⅞
400	Silica Gel Corp vtc	39⅝	38	38
200	Silver Bros (Isaac)	74	73½	74
2,500	Silver Bros pf	111	111	111
200	Silver King XD	11⅜	11⅜	11⅜
200	Skinner Organ	49¼	48⅝	49¼
100	Smith A O	192¾	192¾	192¾
100	Solar Ref	41	41	41
300	Sonatron Tube	30½	30	30½
2,600	So'east P & Lt	132½	129	130½
4,100	So'east P & L war	84⅜	75½	75⅞
500	So'east P & L pt pf	84½	83⅞	83⅞
100	So Cal Ed A pf	28⅛	28⅛	28⅛
200	So Cal Ed B pf	25½	25⅜	25⅜
200	So Cal Ed C pf	24⅞	24¼	24¼
100	South Royalty	18	18	18
400	Square Co B	46	45¾	45¾
100	Stand Invest	35¼	35¼	35¼
3,300	Stand Oil Indiana	55⅝	55¼	55½
200	Stand Oil Kans	21⅞	21⅞	21⅞
100	Stand Oil Ky	37½	37½	37½
150	Stand Oil of Ohio	123	122	122
300	Stand Pow & Lt	72⅝	71	72¼
50	Stand Pow & Lt pf	100	100	100
100	Starrett Corp	29	29	29
600	Stein Cosmetics	20⅞	20⅜	20⅞
200	Sterchi Bros	28½	28½	28½
200	Sterling Secur A	20¼	20¼	20¼
200	Sterling Sec pf	13⅝	13⅝	13⅝
600	Sterling Sec rts	33⅜	33¼	33¼
25	Stetson Co	89¼	89¼	89¼
100	Stuts M C Am	14⅞	14⅞	14⅞
35	Superheater Co	165	161½	165
100	Sullivan	54	54	54
100	Swift & Co	126½	126½	126½
100	Swift Int	31½	31½	31½
100	Swiss Am El pf	98⅝	98⅝	98⅝
400	Syracuse W Mch B	24⅜	24⅜	24⅜
	T			
5,300	Taggert Corp	57⅞	53⅝	56¼
100	Tampa El	64¾	64¾	64¾
400	Teck Hugh Gold	8⅞	8⅝	8⅝
1,600	Thomp Prod A	61	60	60⅝
100	Thomp Starrett pf	51⅝	51⅝	51⅝
100	Tishman Realty	61⅛	61⅛	61⅛
200	Tob Prod Export	2	2	2
200	Tonopah Min	3⅛	3⅛	3⅛
600	Transamer Corp	163⅛	163	163⅛
1,800	Transcont Air Tr	28½	28	28¼
2,300	Trans Lux D Pict	10⅝	9	10
14,500	Trans Oil rts	¾	⅝	[illegible]
3,600	Tri Cont Corp	35¼	34⅝	35¼
1,200	Tri C Corp pf XD	104⅜	104	104⅜
100	Triplex Saf Glass	19⅝	19⅝	19⅝
500	Trunz Pork Stores	48¼	46½	46½
30	Tub Art Silk B ctf	335	310	335
100	Tung Sol Lamp	30	30	30
400	Tung Sol Lamp A	39⅞	38⅞	38⅞
	U			
200	Union Am Invest	56	56	56
800	Un N Gas Can XD	43½	42½	43½
34,100	Un Corp rts	4¼	4⅛	4⅛
12,600	Un Gas Imp n	41⅞	41½	41⅞
1,000	Un Gas Imp pf	92⅝	91⅞	92¼
23,800	Un Gas Imp rts	[illegible]	2¼	[illegible]
12,600	Un Gas rts	1⅛	1	1
2,700	Un Stores	26⅜	26¼	26¼
2,400	Un Stores A	50⅜	49⅞	50⅜
300	Un Stores pf	89	88	88
400	Union Tob	9¼	8⅝	9¼
500	United Dry Dock	16⅛	16	16
2,100	United East Min	[illegible]	¾	[illegible]
1,200	Unit Elec Serv rts	2¼	2⅛	2¼
7,600	United Gas Co	26⅜	26⅛	26¼
800	Unit Gas Imp	213⅝	212	212⅜
24,800	Un Lt & Pow A	40⅞	38⅜	40⅞
100	Un Lt & Pow pf	103⅞	103⅞	103⅞
300	Unit Milk Prod	10	10	10
100	Unit Shoe Ma XD	64	64	64
200	Unit Pict pf rts	½	½	½
100	U S Dairy Prod A	49	49	49
300	U S Foil B	61	61	61
300	U S For Secur	55⅞	55¼	55½
300	U S Fgn Secur pf	89⅞	89⅝	89⅝
900	U S Freight new	85⅞	84	84
300	U S Gypsum	71	70⅞	71
300	U S Lines	17⅞	17⅞	17⅞
300	U S Rub reclaim	23	23	23
1,800	Unit Verde Ext	18⅜	18⅛	18⅜
100	Util Equities	25½	25½	25½
2,800	Util & Indust	25	24⅝	24⅝
300	Util & Indust pf	28¾	28¼	28¼
3,000	Utilities Pow	26⅜	25¼	26⅛
1,200	Util Pow & L B ctf	26⅞	26⅜	26½
	V			
1,000	Vacuum Oil	115⅛	114⅞	115⅛
200	Van Camp Pack	24	23¾	24
100	Venezuelan Pet	3⅝	3⅝	3⅝
100	Vogt Mfg Co	31	31	31
	W			
100	Waitt & Bd B XD	18⅝	18⅝	18⅝
500	Walgreen Co	85⅞	85	85½
200	Walgreen war	60½	60	60
100	Watson (J W) Co	5⅛	5⅛	5⅛
600	Wenden Cop Min	1⅜	1¼	1⅜
200	West Air Express	69⅞	69⅞	69⅞
100	West Air Exp rts	6⅝	6⅝	6⅝
2,800	West Auto Sup A	66	66	66
100	West Tablets ctf	31	31	31
500	Wil-Low Cafeterias	18⅜	18	18⅜
500	Wil-Low Cafet pf	45⅞	45	45
100	Winter Benjamin	13	13	13
700	Woodley Petrol	5⅛	5	5
	Y			
100	Yell Taxi Cab NY	28¼	28¼	28¼
	Z			
400	Zenith Radio	30⅞	30½	30½
800	Zonite Prod	34⅜	33	34⅜

DOMESTIC BONDS.

Sale.	Trade.	High	Low	Close
	A			
11,000	Alabama Pow 4½s, 1967	93¼	93¼	93¼
4,000	Aluminum Corp 5s, 1952	101½	101	101½
5,000	Aluminum Ltd 5s, 1948	96⅞	96⅞	96⅞
26,000	Am Common Pow 6s, 1949	101¾	100	101¾
16,000	Am G & E 5s, 1928	94½	94¼	94⅜
12,000	Am Pow & L 6s, 2016	104⅜	104	104⅜
1,000	Am Roll M 5s, 1948	96⅜	96⅜	96⅜
16,000	Appalach Pow 5s, 1956	96¼	96	96¼
3,000	Ark Pow & Lgt 5s, 1956	96½	96⅛	96⅛
3,000	Assoc Dye Print 6s, 1938	95⅜	95⅜	95⅜
9,000	Assoc G & E 5½s, 1977	77¾	77¼	77⅜
11,000	Assoc G & E 4½s, 1948	103½	103½	103½
1,000	Assoc G & E 4½s, 1948	124	123	123
12,000	Assoc G & E 4½s, 1948 ww	104⅜	104⅜	104⅜
	B			
10,000	Bates Valve 6s, 1942	108⅜	107½	107½
44,000	Beacon Oil 6s, 1936 ww	116	115½	116
1,000	Bell Tel Can 5s, A 1955	100	100	100
	C			
1,000	Carolina P & L 5s, 1956	98½	98½	98½
3,000	Cent St El 5s, 1948	85	84⅜	84⅜
1,000	Chic Pneu Tool 5½s, 1942	98⅛	98⅛	98⅛
5,000	Chic Ry ctfs, 5s, 1927	83¼	83¼	83¼
6,000	Cities Ser 5s, 1966	87⅛	87⅛	87½
7,000	Cities Ser Gas 5½s, 1942	88	87¼	87¼
9,000	Cities Ser Pow 5½s, 1957	93½	93¼	93¼
1,000	Cons Gas Balt 5½s, 1952	105	105	105
1,000	Cons Textile 8s, 1941	86	86	86
9,000	Cont Gas & El 5s, 1958	86⅜	86⅜	86⅜
2,000	Cont Oil 5¼s, 1937	93	93	93
1,000	Cudahy 5½s, 1937	96½	96½	96½
	D			
2,000	Detroit C Gas 6s, 1947	103⅛	103⅛	103⅛
3,000	Det Inter Bridge 7s, 1952	75½	75½	75½
4,000	Dixie Gulf Gas 6½s, 1937 A	77	76½	76½
	E			
1,000	El Paso Nat Gas 6½s, 1943	102¼	102¼	102¼
3,000	El Paso Nat Gas 6½s, 1938	106	106	106
15,000	Empire O & R 5½s, 1942	87	86¾	86¾
	F			
1,000	Firestone Cot M 5s, 1948	91½	91½	91½
3,000	Fla Pow & Lt 5s, 1954	88¾	88¼	88¾
10,000	Federal Water Ser 5½s, 1954	99	99	99
	G			
1,000	Garlock Pack 6s, 1939	98	98	98
5,000	Gen Am Inv 5s, 1952 ww	82⅝	82⅝	82⅝
1,000	Gen Rayon 6s, A 1948	81	81	81
2,000	Georgia & Fla 6s, 1946	65	65	65
14,000	Georgia Pow 5s, 1967	96¼	96	96¼
11,000	Genl Ind Alcohol	102½	101½	102½
52,000	Gulf Oil Pa 5s, 1937	99	99	99
3,000	Gulf St Util 5s, 1956	94	94	94
	H			
8,000	Harpen Min 6s, 1949	92	91	92
5,000	Hood Rub 5½s, 1936	72	72	72
1,000	Houston Gulf Gas 6s, 1943	79⅛	79⅛	79⅛
	I			
2,000	Ill Pow & Lgt 5½s, 1957	93½	92	93½
73,000	Indep Oil 6s, 1939	113¾	110⅛	112¾
3,000	Indnapls P & L 5s, 1957	97⅜	97¼	97⅜
15,000	Int Sec Corp 5s, 1947	85	84½	84½
2,000	Invest Co 5s, 1947	96	96	96
2,000	Invest Co 5s, 1947, w-w	79½	79½	79½
	K			
2,000	Koppers Gas & C 5s, 1947	96¼	96¼	96¼
	L			
10,000	Lehigh P S 6s, A, 2026	103½	103	103
1,000	Long Isl Lt 6s, 1945	104⅜	104⅜	104⅜
1,000	Louisiana P & L 5s, 1957	90½	90½	90½
	M			
1,000	Manitoba Pow 5½s, 1951	99½	99½	99½
7,000	Mass Gas 5½s, 1946	102½	102½	102½
2,000	McCord Rad 6s, 1943	95	95	95
2,000	Memphis Nat Gas 6s, 1943	97	97	97
2,000	Metro Edis 4½s, 1968	96¾	96¾	96¾
2,000	Montreal L & P 5s, 1951	99	99	99
1,000	Morris & Co 7½s, 1930	99⅞	99⅞	99⅞
4,000	Munson Steam 6½s, 1937	106	105⅛	105⅛
	N			
8,000	Nat Distill 6½s, 1935	102	101⅞	102
1,000	Nat Pow & Lt 6s, 2026	104½	104½	104½
5,000	Nat Pub Serv 5s, 1978	80¼	80	80
1,000	Neisner Bros 6s, 1948	100	100	100
1,000	New Eng Gas & El 5s, 1948	90	90	90
60,000	N Y Foreign Inc 5½s, 1948	89	89	89
16,000	N Y Pow & Lt 4½s, 1967	91	90⅜	91
2,000	Niag Falls Pow 6s, 1950	105¼	105¼	105¼
1,000	Nor Ind Pub Serv 5s, 1966	99½	99½	99½
1,000	Nor State Pow 6½s, 1933	102	102	102
1,000	North Texas Util 7s, 1935	101	101	101
	O			
3,000	Ohio Pow 4½s, D, 1956	90½	90½	90½
2,000	Osgood 6s, 1938	97	97	97
	P			
4,000	Pac Invest 5s, 1948	92¼	92	92
47,000	Pacific West Oil 6½s, 1943	95⅛	95	95⅛
2,000	Parmelee Trans 6s, 1944	99½	99½	99½
4,000	Penn Ohio Ed 6s, 1950, w-w	100⅜	100	100
2,000	Peoples Lt & Pow 5s, 1979	91¼	90	91¼
1,000	Phil Elect 5s, 1960	102	102	102
1,000	Phila El 5½s, 1972	103⅛	103⅛	103⅛
2,000	Pitts Steel 6s, 1948	102¼	102¼	102¼
2,000	Poor & Co 6s, 1939	99	99	99
1,000	Potomac Edis 5s, 1956	95	95	95
	R			
1,000	Reliance Management 5s	93½	93½	93½
1,000	Richfield Oil 5½s, 1931, w-w	100	100	100
15,000	Richfield Oil of Cal	99¼	99	99¼
18,000	Rochester Cent Pow 5s, 1953	87½	87⅜	87⅜
5,000	Schulte R E 6s, 1935, w w	85	85	85
1,000	Shawsheen 7s, 1931	97	97	97
3,000	Snider Pack 6s, 1932	91½	91½	91½
20,000	S E P & L 6s, 2025, w w	102	101⅜	102
1,000	South Calif Edison 5s, 1944	99⅜	99⅜	99⅜
6,000	South Calif Edison 5s, 1952	100	100	100
1,000	Southwest Power & Light 6s	101	101	101
5,000	Staley Mfg 6s, 1942	98⅜	98⅛	98⅜
6,000	Stand Power & Light 6s, 1937	96¾	96⅜	96¾
12,000	Sun Maid Raisin 6½s	68⅞	65½	68⅞
1,000	Sun Oil 5½s, 1939	100	100	100
6,000	Swift Co 5s, 1932	99⅛	99⅛	99⅛
	T			
4,000	Texas P & L 5s, 1956	96¾	96¾	96¾
	U			
9,000	United Am Inv 5s, 1948	100	100	100
4,000	United Light & Ry 5½s, 1952	89⅝	89	89
3,000	United Light & Ry 6s, 1952	99	98½	98½
1,000	United Oil Prod 8s, 1931	73	73	73
19,000	Util Power & Light 5s, 1959	90½	90⅛	90½
	W			
79,000	Western Power 5½s, 1957	138⅛	133	138⅛
2,000	Wisconsin Central 5s, 1930	98	98	98
	FOREIGN BONDS.			
	B			
5,000	Buenos Aires Prov 7½s, 1947	103½	103½	103½
2,000	Buenos Aires Prov 7s, 1952	102	101½	102
	C			
1,000	Chile Mtge Bank 6s, 1931	96⅛	96⅛	96⅛
1,000	Cuban Tel 7½s, 1941	106½	106½	106½
	D			
2,000	Dept Cauca Val 7s, 1948	86	86	86
	E			
6,000	Elec Pow Ger 6½s, 1998	90	89¾	90
	G			
1,000	Gelsenkirchen 6s, 1943	89¾	89¾	89¾
2,000	Ger Cons Mun 7s, 1947	96½	96½	96½
	H			
2,000	Hamburg Elec 7s, 1935	99¾	99¾	99¾
1,200	Hamburg Elec 5½s, 1938	84½	84	84
4,000	Hungarian Ital Bank 7½s, 1963	88	88	88
	I			
1,000	Isarco Hyd Elec 7s, 1952	87	87	87
2,000	Ital Super	76¾	76¾	76¾
	J			
1,000	Jugo Slav Mtg Bank 7s, 1957	77	77	77
	K			
9,000	Kingdom Roumania 7s, 1959	84	82⅝	84
	L			
1,000	Lima City Peru 6½s, 1958	88¾	88¾	88¾
	M			
1,000	Mansfeld M & S 7s, 1941	103¼	103¼	103¼
2,000	Medellin Col 7s, 1951	94	94	94
1,000	Mendoza Pr 7½s, 1951	93⅝	93⅝	93⅝
1,000	Montevideo 5s, 1959	95	95	95
	P			
2,000	Prussia F S 6½s, 1951	94	94	94
18,000	Prussia F S 6s, 1952	87⅜	87	87
	R			
1,000	Ruhr Gas Corp 6½s, 1953	83¾	83¾	83¾
	S			
2,000	Saar Basin Con 7s, 1935	97½	97½	97½
2,000	Stinnes 7s, 1936, ww	90	89½	90
4,000	Stinnes 7s, 1946, ww	85⅜	85⅜	85⅜
10,000	Swiss Confed 5½s, 1929	99¾	99¾	99¾
	U			
5,000	Unit Elec Serv 7s, 1956	110⅛	110⅛	110⅛
5,000	Unit Elec Serv 7s, 1956, ww	91	91	91
5,000	Un Indust 6½s, 1941	87	87	87
8,000	United Steel Works 6½s, 1947, A	90	90	90

Total stock sales today, 1,552,400 shares; total stock sales year ago, 1,145,000 shares. Total bond sales today, $1,241,000; total bond sales year ago, $3,817,000.
XD—Ex-dividend. XR—Ex-rights. UR—Under rule. AS—Actual sales.

BOND SALES ON NEW YORK EXCHANGE

MONDAY, JUNE 16, 1929.

(Reported direct from the New York Stock Exchange by J. & W. Seligman & Co.

UNITED STATES GOVERNMENT WAR LOANS.

The following sales are given in lots of $1,000.
(Quotations in dollars and 32ds of a dollar.)

Sale	Issue.	Open	High	Low	Last
116	Liberty 3½s	96.5	96.6	96.5	96.5
47	Liberty 1st 4¼s	98.28	98.28	98.21	98.22
56	Liberty 4th 4¼s	99	99.4	98.31	99
44	U S G 4¼s	107	107	106.29	106.29
37	U S G 4s	103.30	103.30	103.10	103.10
1	U S G 3⅜s, 1947	96.13	96.13	96.13	96.13

FOREIGN GOVERNMENT BONDS.

Sale	Issue.	Open	High	Low	Last
	A				
23	Akershus, Dept of, 5s, 1963	85½	85½	85⅜	85⅜
1	Antioquia, Dept of, B, 7s, 1945	91⅞	91⅞	91⅞	91⅞
1	Argentine Govt 6s, ser A, 1957	99¼	99¼	99¼	99¼
8	Argentine Govt 6s, ser B, 1958	99	99⅜	99	99⅜
17	Argentine Govt 6s, June, 1959	99¼	99½	99	99½
4	Argentine Govt 6s, Oct, 1959	99⅜	99⅜	99⅜	99⅜
3	Argentine Govt 6s, Oct, 1960	99¼	99¼	99	99
15	Argentine Govt 6s, Sept, 1960	99⅜	99½	99⅜	99⅜
2	Argentine Govt 6s, Feb, 1961	99	99	99	99
10	Argentine Govt 6s, May, 1961	99¼	99¼	99	99¼
8	Australia 5s, 1955	94¾	95	94¾	95
3	Australia 5s, 1957	94¾	94¾	94¾	94¾
10	Australia 4½s, 1956	86⅜	86⅝	86⅜	86⅜
	B				
1	Bavaria, King of, 6½s, 1945	96	96	96	96
7	Belgium, King of, 6s, 1955	100	100	100	100
1	Belgium, King of, 6½s, 1949	104½	104½	104⅜	104⅜
33	Belgium, King of, 7s, 1955	107½	107½	107¼	107¼
1	Bolivia 8s, 1947	100½	100½	100½	100½
2	Bolivia 7s, 1958	85⅜	85⅜	85⅜	85⅜
15	Bolivia 7s, 1958, ct	85	85	85	85
1	Bordeaux, City of, 6s, 1934	99¾	99¾	99¾	99¾
6	Brazil, U S of, 7s, 1952	96¾	97¼	96¾	97¼
11	Brazil, U S of, 6½s, 1926-57	90¾	91⅛	90¾	90⅞
10	Brazil, U S of, 6½s, 1927-57	90⅞	91	90⅞	91
4	Brazil, U S of 8s, 1941	105¾	105¾	105½	105½
4	Brisbane, City of, 5s, 1958	89	89	89	89
1	Budapest, City of, 6s, 1962	80¼	80¼	80¼	80¼
2	Buenos Aires, City of, 6s, 1960, Oct	95½	95½	95½	95½
2	Buenos Aires, Prov of, 6s, 1961	93¾	93¾	93¾	93¾
1	Bulgaria, King of, 7½s, 1968	88	88	88	88
	C				
1	Canada, Dom of, 5s, 1931	100½	100½	100¼	100½
24	Chile, Rep of, 6s, 1960	92	92	91¾	92
6	Chile, Rep of, 6s, 1961	92¾	92⅞	92¾	92⅞
8	Chile, Rep of, 6s, 1961, Jan	93¼	93¼	93¼	93¼
7	Chile, Rep of, 6s, 1962	92½	92¾	92½	92⅝
3	Chile, Rep of, 6s, 1961, Sept	92½	92½	92½	92½
1	Chile 7s, 1942	100¾	100¾	100¾	100¾
1	Cologne, City of, 6½s, 1950	92⅞	92⅞	92⅞	92⅞
4	Colombia, Rep of, 6s, 1961, Jan	82⅝	82⅝	82⅝	82⅝
3	Colombia, Rep of, 6s, 1961, Oct	81½	81½	81½	81½
1	Costa Rica, Rep of, 7s, 1951	92½	92½	92½	92½
10	Cuba, Rep of, 5½s, 1953	98½	98⅞	98½	98⅞
4	Czechoslovakia, Rep of, 8s, 1951	110	110	110	110
2	Cundinamarca, Dept of, 6½s, 1959	81⅝	81⅝	81⅝	81⅝
	D				
2	Denmark, King of, 6s, 1942	103½	103½	103½	103½
3	Denmark, King of, 5½s, 1955	99¾	99¾	99¾	99¾
1	Dominican Rep 5½s, 1942	94½	94½	94½	94½
8	Dutch E India 6s, 1947	102⅞	103	102⅞	103
4	Dutch E India 6s, 1962	102½	102½	102½	102½
6	Dutch East Indies 5½s, 1953 Nov	101½	101½	101½	101½
	F				
4	Finland, Rep of, 7s, 1950	99¼	99½	99⅛	99½
3	Finnish Municip 6½s, 1954 A	95½	95½	95½	95½
2	French Govt 7½s, 1941	113½	113½	113½	113½
17	French Govt 7s, 1949	108⅝	108⅝	108⅛	108⅛
	G				
1	German Govt 7s, 1949	106	106	106	106
	I				
3	Irish Free State 5s, 1960	96⅜	96⅜	96⅜	96⅜
4	Italy, King of, 7s, 1951	95½	95½	95½	95½
	J				
30	Japanese 6½s, 1954	100⅛	100¼	100	100
14	Japanese Ster 4s, 1931	92¾	93¼	92¾	93¼
	L				
5	Lyons, City of, 6s, 1934	99¾	99¾	99¾	99¾
	M				
2	Marseilles, City of, 6s, 1934	99¾	99¾	99½	99½
2	Medellin, Municipality of, 6½s, 1954	81	81	81	81
5	Mexico, U S of, 4s, 1904	18	18	18	18
3	Milan, City of, 6½s, 1952	88⅛	88⅛	88⅛	88⅛
	N				
7	New South Wales 5s, 1958	92	92	91½	91½
6	Norway, King of, 5½s, 1965	100¼	100¼	100¼	100¼
1	Norway, King of, 6s, 1944	101⅛	101⅛	101⅛	101⅛
	P				
7	Peru 6s, 1960	85½	85¾	85½	85½
2	Peru 6s, 1961	85½	85½	85½	85½
9	Poland 8s, 1950	97	97	96	96
3	Poland 7s, 1947	84	84	84	84
1	Porto Allegre, City of, 7½s, 1966	100½	100½	100½	100½
	Q				
1	Queensland, State of, 6s, 1947	102½	102½	102½	102½
	R				
1	Rio de J, City of, 6½s, 1953	93¼	93¼	93¼	93¼
1	Rio Gr do Sul, St of, 8s, 1946	105½	105½	105½	105½
2	Rome, City of, 6½s, 1952	88⅝	88⅝	88⅝	88⅝
1	Rotterdam, City of, 6s, 1964	103	103	103	103
2	Santa Fe, Prov of, 7s, 1942	95½	96	95½	96
7	Seine, Dept of, 7s, 1956	106¼	106¼	106¼	106¼
1	Serbs, C & S, King of, 8s, 1962	89½	89½	89½	89½
1	Serbs, C & S, King of, 7s, 1962	77¼	77¼	77¼	77¼
15	Styria, Prov of, 7s, 1946	90½	90½	90½	90½
3	Switzerland, Govt of, 5½s, 1946	104	104	104	104
6	Switzerland, Govt of, 8s, 1940	109¼	109⅜	109	109⅜
	T				
2	Tokyo, City of, 5½s, 1961	86¼	86¼	86¼	86¼
	U				
5	U K Gt B & I 5½s, 1937	102¾	102¾	102¾	102¾
1	Uruguay, Rep of, 8s, 1946	106½	106½	106½	106½
2	Uruguay, Rep of, 6s, 1960	97⅜	97⅜	97⅜	97⅜
	V				
15	Vienna, City of, 6s, 1952	86¾	86¾	86⅝	86⅝
	W				
3	Warsaw 7s, 1958	81½	81½	81½	81½
	Y				
1	Yokohama, City of, 6s, 1961	92¾	92¾	92¾	92¾

DOMESTIC BONDS—RAILS AND MISCELLANEOUS.

Sale	Issue.	Open	High	Low	Last
	A				
1	Abraham & Strauss 5½s, 1943	105	105	105	105
1	Agricultural Mtge. Bank 6s, 1947	81	81	81	81
13	Allegheny Corp 5s, 1944	99	99¼	99	99¼
39	Allegheny Corp 5s, 1949	99	99⅛	98⅝	98⅝
6	Am Cyanamid 5s, 1942	95	95	95	95
47	Am International 5½s, 1949	103½	103½	103	103½
20	Am I G Chem 5½s, 1949	102⅛	102⅛	101¾	102
4	Am Smelt 5s, 1947	99	99	98½	98½
1	Am Sugar Ref 6s, 1937	102½	102½	102½	102½
26	Am T & T col tr 4s, 1929	99¾	99¾	99¾	99¾
956	Am T & T 4½s, 1939	124½	125⅜	124¼	125⅛
1	Am T & T col tr 5s, 1946	102⅛	102⅛	102⅛	102⅛
2	Am T & T col 5s, 1943	105	105	105	105
10	Am T & T 5s, 1960	102¾	102¾	102¾	102¾
4	Am Water Works 5s, 1934	97	97	97	97
2	Am Water Works 6s, 1975	103	103	103	103
66	Anaconda Copper 6s, 1953	104½	104⅝	104½	104⅝
1	Ann Arbor 4s, 1995	12	12	12	12
1	Armour & Co 4½s, 1939	88⅛	88⅛	88⅛	88⅛
2	Armour & Co of Del 5½s, 1943	88¼	88¼	88¼	88¼
2	At T & S F gen 4s, 1995	91	91	91	91
215	At T & S F 4½s, 1948	119	119⅞	119	119½
5	At T & S F Ariz Div 4½s, 1962	97¼	97¼	97¼	97¼
1	Atlantic Coast Line 4s, 1952	89½	89½	89½	89½
	B				
5	B & O 1st 4s, 1948	92	92	92	92
1	B & O cvt 4½s, 1933	97	97	97	97
1	B & O 1st g 5s, 1948	102⅝	102⅝	102⅝	102⅝
2	B & O ref & gen 5s, 1995	101⅛	101⅛	101⅛	101⅛
2	B & O ref 6s, 1995	107⅞	107⅞	107½	107½
2	B & O (P L E & W Va) 4s, 1941	91½	91½	91½	91½
1	B & O (S W Div) 5s, 1950	101⅞	101⅞	101⅞	101⅞
5	B & O 5s, ser D, 2000	100¾	100¾	100¾	100¾
1	Baraga Sugar 7½s, 1937	85	85	85	85
1	Berlin City Elec 6½s, 1951	93	93	93	93
6	Beth Steel 5s, 1936	98⅞	98⅞	98⅞	98⅞
3	Beth Steel 5½s, 1953	101½	101½	101½	101½
4	Beth Steel 6s, 1948	103¾	103¾	103½	103⅝
6	Boston & Maine 5s, 1967	94¼	94⅜	94¼	94¼
1	B'way & 7th Ave cn 5s, 1943	68	68	68	68
13	Bklyn Man Tran 6s, 1968	94	94	93⅛	93⅛
	C				
10	Canadian Nat 4½s, 1968	93	93¼	93	93¼
4	Canadian National 4½s, 1957	93	93	92¾	92¾
18	Canadian Nor deb 6½s, 1946	113½	113½	113	113
1	Canadian Pac deb 4s	82¾	82¾	82¾	82¾
1	Caro, Clinch & O 6s, 1952	106¼	106¼	106¼	106¼
4	Central Pac 1st 4s, 1949	89¼	89¼	89	89
10	Central Pac 5s, 1960	100¼	100¼	100¼	100¼
1	Ches & O cvt 4½s, 1930	99⅛	99⅛	99⅛	99⅛
4	Ches Corporation 5s, 1947	99	99	98¾	98¾
7	Chi Great West 1st 4s, 1959	67⅛	67⅛	67⅛	67⅛
1	C, Ind & L 6s, 1947	110	110	110	110
37	C, M & St P & Pac 5s, 1975	90⅞	91	90⅞	91
17	C, M, St P & Pac ajs 5s, 2000	71⅞	71⅞	71¾	71¾
20	Chi, R I & P ref 4s, 1934	92¾	92¾	92¾	92¾
16	Chi, R I & P 4½s, 1952	90⅜	90⅞	90⅜	90⅞
11	Chi & W Ind 5½s, 1962	101¼	101½	101¼	101½
	C				
5	Cleve U Term 5½s, 1972	106½	106½	106½	106½
3	Colo & Southern ref 4½s, 1935	95⅝	95⅝	95½	95½
5	Columbus Ry Power Lt 4½s, 1957	92	92	92	92
20	Commercial Inv 5½s, 1949	92	92	91½	91½
8	Consolidated Gas N Y 5½s, 1945	105¼	105½	105¼	105½
1	Consumers Power 5s, 1952	101½	101½	101½	101½
1	Crown Willamette Paper Co 1951	99	99	99	99
1	Cuba C S cvt deb 8s, sta 1930	59⅛	59⅛	59⅛	59⅛
1	Cuba Ry 1st 5s, 1952	87	87	87	87
	D				
10	Den & R Gr & West 5s, 1978	89¼	89¼	89¼	89¼
10	Den R Gr & West 5s, 1955	92⅛	92⅛	92⅛	92⅛
3	Des M & Ft Dodge 1st 4s, 1935	25	25	25	25
1	Detroit Ed 1st 5s, 1933	99½	99½	99½	99½
3	Detroit Ed 5s, 1962	100⅜	100⅜	100⅜	100⅜
1	Detroit Ed 1st & ref 6s, 1940	106¼	106¼	106¼	106¼
1	Deutsche Bk 6s, 1942	96⅝	96⅝	96⅝	96⅝
38	Dodge Bros 6s, 1940	100¼	100½	100¼	100¼
1	Donner Steel 7s, 1942	101½	101½	101½	101½
2	Duke-Price Pow 6s, 1966	103	103	103	103
11	Erie gold 4s, A, 1952	82¼	82¼	82	82
2	Erie (Genessee Riv Div) 6s, 1957	107¼	107¼	107	107
15	Est Ry 7s, 1954	103	103	102¾	102¾
	F				
4	Fed Lt & Trac 5s, 1942	95½	95½	95	95
3	Fed Lt & Trac 6s, ser B, 1954	98½	98½	98½	98½
10	Fiat 7s, 1946, x-war	93	93	93	93
1	Fla Cent & Peninsula 5s, 1943	95½	95½	95½	95½
6	Fla East Coast 1st & ref 5s, 1974	72	72	72	72
2	Framerican Ind Dev 7½s, 1942	104⅜	104⅜	104½	104½
	G				
12	Gen Motors Accept 6s, 1937	101	101	100¾	101
1	Gannett Co 5s, 1943	98	98	98	98
1	Georgia, Car & Nor 5s, 1929	99¼	99¼	99¼	99¼
1	German Cen Ag Bk 6s, 1960, Oct	84¾	84¾	84¾	84¾
6	German Cen Ag Bk 6s, 1938	91	91	91	91
4	German Gen Elec 6s, 1948	92	92	92	92
1	Goodrich 6½s, 1947	107	107	107	107
14	Goodyear T & R 5s, 1957	92	92	91¾	91⅞
18	Grand Trunk of Can deb 6s, 1936	104⅜	104½	104⅜	104½
2	Gt Cons El Pow of Jap 7s, 1944	97⅛	97¼	97	97
11	Gt Nor 7s, 1936	109	109½	109	109½
11	Gt Nor 4½s, ser E, 1977	93⅝	93⅝	93⅝	93⅝
	H				
1	Havana El 5½s, 1951	69	69	69	69
1	Hudson Coal Co 5s, 1962	75½	75½	75½	75½
1	Hudson County Gas 5s, 1949	99⅝	99⅝	99⅝	99⅝
1	H & M 1st & ref 5s, A, 1957	90	90	90	90
3	H & M adj inc 5s, 1957	76	76	75⅝	75⅝
13	Humble Oil 5½s, 1932	100⅝	100⅝	100⅝	100⅝
1	Humble Oil 5s, 1937	100	100	100	100
	I				
1	Ill Bell Tel 5s, 1956	102⅝	102⅝	102⅝	102⅝
2	Ill Cent 1st g 4s, 1951	90	90	90	90
3	Ill Cent 4¾s, 1966	96½	96⅝	96½	96⅝
18	Ill Steel deb 4½s, 1940	97½	97½	97½	97½
2	Indiana Natural Gas 5s, 1936	100½	100½	100½	100½
1	Indiana Steel 1st gtd 5s, 1952	103¼	103¼	103¼	103¼
1	Interb R T ref 5s, 1966	67½	67½	67½	67½
15	Internat Cement 5s, 1948	103	103	103	103
4	Internat & Gt N adj 6s, 1952	89½	89½	89½	89½
16	Internat & Gt N 1st 6s, 1952	103¼	103¼	103	103
5	Internat Match 5s, 1947	95½	95½	95⅜	95½
1	Internat Mer Mar sf 6s, 1941	100	100	100	100
4	Inter Rwy of Cen Am 6½s, 1947	95½	95½	95½	95½
2	Inter Tel & Tel 4½s, 1952	92	92	91¾	91¾
208	Inter Tel & Tel 4½s, 1939	124¼	126	124¼	126
15	Italian-Credit 7s, A, 1937	95	95¼	95	95¼
	K				
1	Kansas City Pow & Lt 5s, 1952	101¾	101¾	101¾	101¾
2	Kans C S ref & imp 5s, 1950	96¾	96¾	96¾	96¾
12	Kans C Term 1st 4s, 1960	86	86	85¾	85¾
55	Krueger-Toll Co 5s, 1959	98	98⅛	98	98⅛
	L				
5	Laclede Gas 1st 5s, 1934	97¾	97¾	97½	97½
5	Lake S & M S 4s, 1931	97⅛	97⅛	97⅛	97⅛
10	Lake S & M S 3½s, 1997	76½	76½	76½	76½
2	Lehigh Valley g cons 5s, 2003	104½	104½	104½	104½
2	Liggett & Myers 7s, 1944	118⅛	118⅛	118⅛	118⅛
1	Lombard Elec 7s, 1952, x-war	95½	95½	95½	95½
1	Louis Gas & Elec 5s, 1952	101	101	101	101
2	Loew's Inc 6s, 1941	106	106	106	106
2	Louis & Nash 1st & ref 4½s, 2003	97½	97½	97½	97½
	M				
2	Manati Sugar 7½s, 1942	90	90	90	90
1	Meridionale Elec 7s, 1957	97¾	97¾	97¾	97¾
1	Metropolitan Edison 5s, 1953	100¾	100¾	100¾	100¾
2	M St P & S S M cons 5s, 1938, gtd	94½	94½	94½	94½
7	Mo, K & T pr lien 4s, B, 1962	82⅛	82⅛	82⅛	82⅛
2	M, K & T pr lien 5s, A, 1962	99	99	99	99
1	M, K & T 5% cu ad 5s, A, 1967	104¾	104¾	104¾	104¾
25	Mo Pac 5s, ser F, 1977	96⅞	97	96⅞	97
4	Mo Pacific gen 4s, 1975	71⅜	71⅜	71¼	71¼
1	Mo Pac 1st & ref 5s, A, 1965	97	97	97	97
6	Mo Pac 5s, ser G, 1978	96⅜	96⅜	96¼	96¼
21	Mo Pac 5½s, 1979	108⅜	109	108⅜	109
1	Montana Power 5s, 1943	100¼	100¼	100¼	100¼
1	Morris & Co 1st 4½s, 1939	85	85	85	85
5	Mortgage Bank of Chile 6s, 1961	92½	92½	92½	92½
1	Mortgage Bk of Chile 6½s, 1957	96⅝	96⅝	96⅝	96⅝
10	Mortgage Bk of Chile 6¾s, 1961	98¾	98¾	98¾	98¾
1	Mtge Bk of Colombia 6½s, 1947	83	83	83	83
1	Mtge Bk of Colombia 7s, 1947	92	92	92	92
	N				
2	Namm & Son 6s, 1943	100½	100½	100½	100½
24	Nat'l Dairy Products 5¼s, 1948	96½	97	96½	97
2	N Orleans Pub Serv A 5s, 1952	90	90	90	90
3	N Orleans Pub Serv B 5s, 1955	91	91	91	91
20	N Y C & H R deb 4s, 1934	95½	95½	95½	95½
2	N Y Cent cons 4s, 1998	85¾	85¾	85¾	85¾
3	N Y Cent 5s, 2013	103⅛	103⅛	103⅛	103⅛
1	N Y, Chi & St L 5½s, A, 1974	104½	104½	104½	104½
1	N Y, Chi & St L deb 4½s, 1931	96¾	96¾	96¾	96¾
5	N Y Ed 6½s, 1941	111½	111½	111½	111½
18	N Y N H & H cvt 6s, 1948	123¾	125	123¾	125
1	N Y Rwys income 6s, 1965	11	11	11	11
12	N Y Tel ref 6s, 1941	105½	105½	105½	105½
1	N Y Tel deb 6s, 1949	110¼	110¼	110¼	110¼
1	N Y West & Bos 4½s, 1946	82	82	82	82
15	Nord Rwy of France 6½s, 1950	101	101	101	101
7	Norddeutch-Lloyd-Bre 6s, 1947	92	92½	92	92½
1	Nor & W 1st cons 4s, 1996	90¾	90¾	90¾	90¾
1	North Amer Cement 6½s, 1940	71	71	71	71
13	North Amer Edison 5s, 1957	99⅛	99⅝	99⅛	99⅝
3	North Amer Edison 5½s, 1963	100½	100½	100¼	100¼
21	N Pac pr ln g 4s, 1997	87	87	87	87
6	N Pac ref & imp 6s, 2047	110¼	110¼	110	110
	O				
4	Ore Short Line ref 4s, 1929	99	99⅛	99	99⅛
1	Oriental Dev 6s, 1953	94½	94½	94½	94½
5	Oriental Dev 5½s, 1958	86	86	85⅝	85⅝
2	Otis Steel 6s, 1941	100⅛	100⅛	110⅛	100⅛
	P				
3	Pac Gas & El 5s, 1942	100⅛	100⅛	100⅛	100⅛
2	Pac Tel & Tel 5s, 1937	101	101	101	101
1	Pan-Amer P & T 6s, 1934	107	107	107	107
1	Paramount Bway Corp 5½s, 1951	99⅞	99⅞	99⅞	99⅞
2	Paris-Lyons Med Rwy 6s, 1958	100⅛	100⅛	100⅛	100⅛
11	Paris-Lyons Med Rwy 7s, 1958	103½	103½	102⅞	102⅞
1	Paris Orleans Rwy 5½s, 1968	95⅜	95⅜	95⅜	95⅜
1	Pa Dixie Cement 6s, 1941	85½	85½	85½	85½
10	Penn Co 4¾s, 1963	97½	97½	97½	97½
5	P R R g m 4½s, ser A, 1965	95⅜	95⅜	95½	95½
14	P R R cons 4½s, 1960	98⅞	99	98⅞	99
1	P R R 5s, 1964	102¼	102¼	102¼	102¼
3	Penn R R 6½s, 1936	108	108	107¾	107¾
7	Penn R R 7s, 1930	101⅛	101⅛	101	101
5	Philadelphia Co 5s, 1967	97¼	97¼	97¼	97¼
2	Phillips Petroleum 5¼s, 1939	89	89	89	89
5	Pirelli Co 7s, 1952	140	140	140	140
1	P C C & St L, ser B 5s, 1975	104½	104½	104½	104½
1	Port Arthur Canal & Dk B 6s, 1953	104⅛	104⅛	104	104⅛
20	Postal Tel & Cable 5s, 1953	93¾	93¾	93½	93½
6	Pure Oil 5½s, 1937	98	98	98	98
	R				
5	Rhine Westphalia Elec 6s, 1952	90¼	90¼	90	90
5	Rhine Westphalia Elec 6s, 1953	92¾	92¾	92¾	92¾
1	Rima Steel 7s, 1955	92	92	92	92
2	Rio Grd West 1st 4s, 1930	88½	88½	88½	88½
	S				
1	Saxon Pub Wks 7s, 1945	97¼	97¼	97¼	97¼
6	Saxon Pub Wks 6½s, 1951	91½	91¾	91½	91¾
10	S A L Ry adj 5s, 1949	41⅛	41⅛	41	41
1	S A L Ry 6s, 1945	70	70	70	70
1	Shinyetsu Elec 6½s, 1952	87⅜	87⅜	87⅜	87⅜
21	Siemens & Halske 6½s, 1951	104¼	104¼	104¼	104¼
1	Sierra & S F Pow 5s, 1949	98	98	98	98
5	Silesian Bank 6s, 1947	77	77	77	77
1	Silesian Am 7s, 1941	96⅛	96⅛	96⅛	96⅛
1	Sinclair Crude Oil 5½s, 1938	94½	94½	94½	94½
8	Sinclair Pipe Line 5s, 1942	97	97	97	97
6	Sinclair Oil 7s, 1937	101⅝	102	101⅝	102
2	Sinclair Oil 6s, Ser D, 1930	99⅛	99⅛	99⅛	99⅛
1	Sou Pacific col 4s, 1949	90⅝	90⅝	90⅝	90⅝
5	Sou Pacific conv 5s, 1934	100	100	100	100
95	Sou Pacific 4½s, 1969	92	92¼	92	92
1	Sou Ry gen 6½s, 1956	118⅝	118⅝	118⅝	118⅝
1	Sou Ry St L Div 4s, 1951	86⅛	86⅛	86⅛	86⅛
4	St L, Iron Mt & S gen 5s, 1931	98	98	98	98
25	St L & S F R pr ln ser A, 4s, 1950	85½	85½	85¼	85¼
9	St L & S F R R 4½s, 1978	87	87⅜	87	87⅜
1	St L & S w cons 4s, 1932	94½	94½	94½	94½
1	St Paul City Ry Cable 5s, 1937	92	92	92	92
7	Standard Oil of N J 5s, 1946	101¼	101¼	101¼	101¼
6	Standard Oil of N Y 4½s, 1951	95½	95½	95½	95½
1	Tenn Copper 6s, 1941, B	101	101	101	101
1	Tenn Elec Power 6s, 1947	103¾	103¾	103¾	103¾
9	Tex & Pac 5s, C, 1978	97¼	97¼	97¼	97¼
134	Third Ave adj 5s, 1960	41½	42½	41½	42½
7	Transcont Oil 6½s, 1938	98	98	98	98
53	Toho Elec Pow 7s, 1955	98	98⅛	97⅞	97⅞
11	Tokyo Elec Light 6s, 1953	89⅜	89½	89⅜	89½
	U				
4	Ujigawa Elec 7s, 1945	97	97	97	97
1	Union Drug of Del 5s, 1953	94¼	94¼	94¼	94¼
1	Union Pac 1st & ref 4s, 2008	85¾	85¾	85¾	85¾
5	United Steel Corp 6½s, A, 1951	89¾	89¾	89¾	89¾
6	Un Steel Corp 6½s, A, 1951, x-war	87	87	87	87
5	Un Steel Corp 6½s, C, 1951, x-war	84	84	84	84
1	U S Rubber 5s, 1947	88⅞	88⅞	88⅝	88⅝
1	U S Rubber 7½s, 1930	100½	100½	100½	100½
16	U S Steel 5s, 1963	108½	108½	108½	108½
57	U S S Co of Copen 6s, 1937	97	97	97	97
	V				
1	Va Ry 1st 5s, 1962	101	101	101	101
7	Vertientes 7s, 1942	74⅞	75	74⅞	75
	W				
1	Walworth Co 1st 6s, 1945	88	88	88	88
4	Walworth Co 6½s, 1935	99½	99½	99½	99½
6	Warner Quinlan 6s, 1943	94¾	94¾	94¾	94¾
2	Western Maryland 4s, 1952	77½	77½	77½	77½
3	Western Pacific 1st 5s, 1946	96⅝	96⅝	96½	96½
4	White Eagle Oil 5½s, 1937	100	100	100	100
1	Willys-Overland 6½s, 1933	101	101	101	101
	Y				
5	Youngstown S & Tube 5s, 1978	99¾	99¾	99¾	99¾

Total sales of bonds today, $11,153,000; Saturday, $4,732,000; week ago, $6,444,000; year ago, $7,590,000.

BALTIMORE MARKETS.

Baltimore, Md., June 17 (A.P.).—APPLES—Bushel baskets, western Maryland, Pennsylvania and Virginia, U. S. 1s, 2½-inch up, Winesaps, 2.75@3.00; boxes, Washington, extra fancy Winesaps, 3.25@3.75; fancy, 3.00@3.50; C grade, 2.75@3.25.

POTATOES—North Carolina, stave barrels, Irish Cobblers, U. S. 1s, 3.00@3.25; U. S. 2s, 2.00@2.25. Virginia, barrels, U. S. 1st, 2.75@3.00; ungraded, 2.25@2.50; Maine, 150-pound sacks, Green Mountains, U. S. 1s, 2.50@2.60; New York, 150-pound sacks, round white, U. S. 1s, 2.25@2.40; western Maryland and Pennsylvania, 100-pound sacks, round white, U. S. 1s, 1.25@1.50; long reds, U. S. 1s, 1.15@1.25; Eastern Shore of Maryland and Virginia, sacked, per cwt, various varieties, U. S. 1st, 1.15@1.35.

SWEET POTATOES—Eastern Shore of Maryland, bushel hampers, yellows, U. S. 1s, 1.75@2.25; fancy, 2.40@2.50; white yams, 1.75@2.00.

LIVE POULTRY—Chickens, young, colored, as to size, 38@45; Leghorns, 2 pounds and over, 33@34; 1½ to 2 pounds, 32; 1 to 1½ pounds, 26@30; old, heavy, 32@33; medium size, 32@33; Leghorns and other light stock, 26@29; roosters, 18@20.

EGGS—No sales.

BUTTER—Creamery prints, Maryland, Virginia and Pennsylvania, dairy prints, not quoted.

COTTONSEED OIL MARKET.

New York, June 17 (A.P.).—COTTONSEED OIL—Prime crude nominal; prime summer yellow spot, 9.40; July closed 9.51, September 9.76, October 9.81, December 9.85, January 9.90.

BALTIMORE SECURITIES.

Baltimore, June 17.—Closing prices:

Arundel Corp	39½
Baltimore Trust	197½
Black & Decker	48⅝
C & P Telephone pfd	116
Com Credit pfd	26
Com Credit pfd B	26½
Com Credit 6½% pfd w w	101
Cons Gas Elec Lt & Power	114½
Cons Gas Elec Lt & Pow 5% pfd	100¾
Eastern Rolling Mills	28¾
Fidelity & Deposit xd	300
Fidelity & Guar Fire	61
Finance Service A com	17½
Maryland Casualty	135
Md Mtge & Nat ctfs of deposit	36
National Marine Bank rts	4
New Amsterdam Cas new wi	55
Park Bank	49
Pennsylvania Water & Power	95
U S Fidelity & Guar	73
Western National Bank	38
Baltimore City 4s, 1958 W L	93
Baltimore City 4s, 1961 S L	93½
Md Elec Rwy 5s	93
Norfolk Portsmouth Traction 5s	98
Prudential Refining 6½s, w w	101½
U S Rwys & Elec 1st 4s	59⅛

NEW YORK GRAIN.

New York, June 17 (A.P.).—WHEAT—spot easy; No. 1, Northern spring c. i. f., New York, 1.22⅝; No. 2 hard winter, f. o. b., New York, 1.17⅝; No. 2 mixed durum, do., 1.05⅝; No. 2 Manitoba, do., 1.24.

CORN—Spot easy; No. 2 yellow, c. i. f., New York, 1.07; No. 3 yellow, do., 1.06.

OATS—Spot steady; No. 2 white, 56.

PHILADELPHIA MARKETS.

Philadelphia, June 17 (A.P.).—CHEESE: New York, whole milk flats held 27@30; longhorns, round lots, 23@23½; single daisies, fresh, 23@23½, held 25@27½. Live poultry, not leghorns, 29@30 for small and fancy; leghorn, 25@27; broilers, Plymouth Rock, extra fancy, 2½ pounds and over, 42@44; 2 pounds, 38@41; smaller, 34@37; mixed colors, broilers fancy, 38@40; smaller and ordinary, 32@37; leghorn broilers, 2 pounds and over, 32@34; 1¾ and under, 23@31; ducks, old, 20@22; young, 25@26; old roosters, 21@23.

DRESSED POULTRY—Fresh killed in boxes, 26@33; in barrels, 25@32; old roosters, dry picked, western, 21@25; ducks, Long Island, 24.

BUTTER—Top grades, 46@49; 92 score, 45; 91 to 89 score, 41½@44; 88 to 86 score, 39½@40½.

EGGS—Extra firsts, 33; firsts, 30@31; seconds, 29.

FOREIGN BONDS.

French internal	[illegible]
French 5s	40¾
French prem.	[illegible]
French internal 5s	61⅝
British Victory	461
British war loan	491
Italian cons. 8s	43½
Belgian res.	36½
Belgian prem.	39

First Mortgage Loans
Lowest Rates of Interest and Commission
Prompt Action
Thos. J. Fisher & Company, Inc.
738 15th Street

National Water Works Corporation
Circular on request
DETWILER & Co.
INCORPORATED
Financing—Engineering—Management of Public Utilities
812 Investment Bldg. Washington, D. C.

6% NOTES
Secured by
First Mortgages
Safe—Conservative
Make your savings and surplus funds work for you at the highest interest rate consistent with absolute safety.
42 Years' Experience
In financing homes and in the sale of these securities.
Wm. H. Saunders Co., Inc.
REALTORS
Main 1016 1433 K

1800 1929
ALEX. BROWN and SONS
Underwriters - Distributors
INVESTMENT SECURITIES
WASHINGTON OFFICE
737 15th Street N. W.
Telephone, National 1053
MAIN OFFICE - BALTIMORE

Real Estate Loans
(D. C. Property Only)
6%
No Commission Charged
You can take 12 years to pay off your loan without the expense of renewing. $1,000 for $10 per month, including interest and principal. Large or smaller loans at proportionate rates.
PERPETUAL BUILDING ASSOCIATION
Established 1881
Largest in Washington
Assets Over $18,000,000
Cor. 11th and E N.W.
JAMES BERRY, President
JOSHUA W. CARR, Secretary

*Mr. O. M.
Your office should be equipped with one or more
Storage Cabinets
Built of Steel
Safe, Sanitary

For the storage of office supplies, stationery, literature, etc. Shelves are adjustable.
Finished in mahogany, oak, walnut or olive green.
A variety of sizes priced from $14.95 up.
*Mr. Office Manager
STOCKETT FISKE CO
PRODUCING STATIONERS
919 E ST. N.W.
WASHINGTON D.C.

SPORTS — The Washington Post. — SPORTS

WASHINGTON: TUESDAY, JUNE 18, 1929.

MRS. HAYNES' 84 GAINS MEDAL IN WOMEN'S TOURNEY

LERMOND RUNS FAST MILE; BRACEY TAKES "SPECIAL 100" IN 9.8

Boston Miler Clocked in 4:13; Fastest in U. S. Since 1915.

Wildermuth Third as Leaders Are Inches Apart in Century.

By TED VOSBURGH
(Associated Press Sports Writer).

NEW YORK, June 17 (A.P.).—The long suffering record for the 100-yard dash was spared further abuse in the big benefit track field meet at the Yankee Stadium tonight but the classic mark for the one-mile run had only the narrowest of escapes.

Shortly before Claude Bracey, the Texan, trimmed Eddie Tolan, of the University of Michigan in a 9 8-10 100-yard dash, young Leo Lermond, of the Boston A. A., reeled off America's fastest outdoor mile turned in since away back in 1915 and the second fastest ever recorded in this country.

Lermond chalked up his great performance in a thrilling duel with Gus Moore, of the Brooklyn Harriers, 22-year-old holder of the national cross-country championship, who carried him along until the final straightaway at a pace that made the marvelous time possible.

Bracey and Tolan Prove Class of the Field.

Bracey, the Rice Institute flier, and Tolan, the pair who ran one-two behind George Simpson in his now famous "nine-two" century, and who have both been timed in 9½ seconds fought a memorable sprinting duel and proved to be the class of a good field, but could not even tie the present officially accepted world record figures of 9 3-5 seconds. They finished an inch or so apart although comfortably ahead of Karl Wildermuth, Eastern intercollegiate champion from Georgetown, and Pete Bowen, University of Pittsburgh.

The meet for the benefit of New York Public Schools Athletic League was witnessed by fewer than 5,000 persons.

Eddie Tolan, University of Michigan sophomore sprint king, captured the first heat in the all-star invitation 100-yard dash in 9 9-10 seconds. Karl Wildermuth, of Georgetown, was second, taking the other qualifying place, while Bob McAllister, New York flying cop, and Lamoine Boyle, of Penn, were third and fourth, respectively. Tolan won by about a yard.

Claude Bracey, the Texas jackrabbit from the Rice Institute, also came through with flying colors, taking his heat by a matter of inches from Reg Bowen, University of Pittsburgh, while Ken Wibecan, ex-Pittsburgh dash man, and Jimmy Quinn, formerly of Holy Cross, failed to qualify. The time was 10 seconds flat.

LEO LERMOND.

Full Roster on Scene For Poughkeepsie Race

Poughkeepsie, June 17 (A.P.).—Washington and Wisconsin unloaded their shell and settled their quarters today, completing the roster of nine college navies which will participate in the regatta a week hence. At the same time M. I. T. took possession of its tent just north of the Navy's camp, and all three newcomers prepared to get on the water for the evening row.

Washington brought a varsity and jayvee crew, while Wisconsin has a single entry, its varsity, the first Mike Murphy has coached.

Dartmouth in Victory Over Cornell for Title

Hanover, N. H., June 17 (A.P.).—Dartmouth gained a tie with Pennsylvania for the quadrangle cup league championship and won the informal championship of the Eastern Intercollegiate League today by defeating Cornell, 1 to 0, in the final game of the season.

The score by innings:

		R.	H.	E.
Cornell	000 000 000—	0	6	1
Dartmouth	000 010 000—	1	7	0

Froelich and Gichner; Millykanoas and Shea.

FINAL STANDING.

Dartmouth	7	2	.778
Pennsylvania	7	3	.700
Princeton	6	4	.600
Cornell	4	5	.444
Yale	3	5	.375
Columbia	0	8	.000

Ruthless Yanks Win Bridgeport Exhibition

Bridgeport, Conn., June 17 (A.P.).—The New York Yankees defeated Bridgeport, of the Eastern League, here today, 3 to 2. Bob Shawkey let the local team down with six hits, two of them triples, which were turned into runs by the home team. Score by innings:

		R.	H.	E.
Yankees	001 001 010—	3	12	1
Bridgeport	100 001 000—	2	6	2

Shawkey and Bengough; Michaels and Gruber.

Stribling Barely Beats Little-Known Opponent

Wichita, Kans., June 17 (A.P.).—By the narrowest of margins, W. L. (Young) Stribling, of Macon, Ga., won a newspaper decision over Babe Hunt, of Ponca City, Okla., in a ten-round bout here tonight.

Hunt, heavyweight champion of the Southwest, outweighed the Georgian by 10 pounds, 193 to 183.

The Associated Press score sheet gave Stribling six rounds, Hunt two and called two even.

Johnny Risko Fouls Australian Foe in 5th

Boston, June 17 (U.P.).—George Cook, Australian heavyweight, won on a foul from Johnny Risko, of Cleveland, in the fifth round of their scheduled ten-round bout at Braves Field tonight.

The foul blow was obvious and Cook slipped to the mat, apparently in distress. Referee John Martin did not hesitate in awarding the decision. Cook was floored in the second round for the count of eight. He claimed he had been fouled then.

FIVE LEADING HITTERS

AMERICAN LEAGUE.

	G.	AB.	R.	H.	Ave.
Foxx, Philadelphia	52	197	44	80	.406
Lazzeri, New York	51	190	29	74	.389
Cochrane, Phila'phia	52	192	48	73	.380
Manush, St. Louis	55	229	35	86	.376
Simmons, Phila	48	192	35	69	.359

NATIONAL LEAGUE.

	G.	AB.	R.	H.	Ave.
O'Doul, Philadelphia	50	196	48	76	.388
Herman, Brooklyn	50	209	34	81	.388
Terry, New York	51	210	36	79	.376
Frisch, St. Louis	56	227	45	85	.374
Stephenson, Chicago	40	149	30	55	.369

WINGED FOOT —Ready for Cash— CUSTOMERS

By WESTBROOK PEGLER

NEW YORK, June 17.—The management of the Winged Foot Golf Club, the suburban pasturage of the New York A. C., announces that there will be about 400 marshals and a mighty cordon of town constables, dogcatchers and the like from way points along the line of the 5:15 to patrol the premises when the field of about 150 golfers start lacerating the turf ten days hence, in the National open championship.

It looks as though the national open will draw customers in paying quantities this year and the management manifests a familiar desire that a working majority of them shall not forget to pay. The price of admission will be $3 per customer per day or $6 per customer for the three days, so, if the marshals, constables and dogcatchers are vigilant and faithful to their trust, the gate receipts probably will amount to something quite Rickardian.

The gross revenue might run as high as $75,000 and this would leave a pleasant margin of profit for the Winged Foot unless, of course, the three-day harrowing of the irons and the hurly-burly of lady addicts on spike heels, rushing hither and yon, should make it necessary to replace the golf course. In that case the $75,000 would be a fair start toward the $250,000 that a new set of golfing alleys would cost in the open market.

Players and Customers Rough On Green Turf.

It is always easy to identify the club members and greens keepers by their melancholy expression when a national open tournament is being shot or plowed because the professionals, not being club members themselves, are very emphatic with the iron shots and leave the golf course looking like a trench system. Then, also, the visiting customers do the grounds no particular good, especially since the sporting goods store began to import those folding saddles mounted on spiked shelfs. The customers, who carry these arrive at a green on the gallop, spear the shelf into the turf, spread the saddle and mount until the players have holed out, when they uproot their portable grand stands and gallop away to repeat the ceremony at the next green.

Beginning with the annual fourmiler between the Harvard and Yale crews on the old salt crick at New London, Conn., next Friday, there will be a rather feverish program in these environs for eight days. The other good crews of the country, including Columbia and California, will rile the Hudson water up Poughkeepsie way with the young ladies of Vassar squealing encouragement in a restrained manner behind their jealousies. Maxie Schmeling, the horrible Hamburger, will dab Paulino Uzucudun in a 15-round prize fight and the golfers will

CONTINUED ON PAGE 17, COLUMN 6.

Naishapur Badly Cut Before Derby Saturday

Chicago, June 17 (A.P.).—Naishapur, brilliant 3-year-old colt belonging to Chaffee Earl, was injured in the American Derby at Washington Park Saturday and may be out for the summer.

A large gash was opened on his hind leg by Paul Bunyan at the post. It was believed it would take three months of treatment to heal the wound.

Viscount to Compete In Diamond Sculls

Henley, England, June 17 (A.P.).—A titled sculler, the 21-year-old Viscount Tiverton, son of Lord Halsbury and grandson of a famous lord chancellor is training hard for an attempt to wrest the historic diamond sculls from Joe Wright, jr., of Toronto, in the royal Henley Regatta next month. Lord Tiverton will be one of a half dozen or so competitors and is being coached by the son of Eric Phelps, well known Putney waterman.

Two Cub Fans Face Charges After Fracas

Chicago, June 17 (A.P.).—Two Cubs' fans today faced charges of disorderly conduct, following a near riot at the Phillies-Cub game yesterday.

The trouble started when Dennis Southern, Philadelphia outfielder, was said to have spat in the face of Charles Barron, secretary to Jim Mullen, Chicago boxing promoter and matchmaker. Barron was said to have "ridden" Fresco Thompson, Phillie infielder, causing Southern to break into the argument.

Barron struck Southern and was arrested. He later was released when a crowd of several hundred Cub fans staged a demonstration in front of the town hall police station. The police arrested Herman Velie and Warren Harrison on disorderly charges as leaders of the demonstration.

Cards Rout Cubs, 13-3; Hafey Hits 17th Homer

Chicago, June 17 (A.P.).—The St. Louis Cardinals clung together to their two-point lead in the National League pennant race by overwhelming the Cubs today, 13 to 3, in the opener of their series.

The Cards did most of the damage in the sixth inning with an eight-run spree. They bunched six solid hits, one of them Chick Hafey's seventeenth home run of the year, in this frame. The homer was Hafey's second hit of the inning.

St. Louis	AB	H	O	A	Chicago	AB	H	O	A
Douthit,cf	4	1	2	0	McMillan,3b	4	1	1	0
High,3b	5	3	1	1	Beck,ss	4	2	0	2
Frisch,2b	5	1	2	2	Cuyler,rf	3	1	3	0
Bot'ley,1b	4	0	9	0	Hornsby,2b	2	0	1	2
Hafey,lf	5	3	2	0	L.Wilson,cf	4	2	5	0
Orsatti,rf	4	2	5	0	Steph'son,lf	3	1	4	0
J.Wilson,c	4	2	3	1	Grimm,1b	4	1	9	0
C.Jonnard,c	1	0	0	0	Gonzales,c	4	1	2	3
Gelber,ss	5	3	3	4	Root,p	2	0	2	0
Mitchell,p	4	0	0	1	Horne,p	0	0	0	0
					C'deJon'rd,p	1	0	0	1
Totals	41	15	27	9	*Hartnett	1	0	0	0
					Totals	32	9	27	8

*Batted for Claude Jonnard in ninth inning.

St. Louis	0	2	0	2	0	8	1	0	0—	13
Chicago	0	0	1	0	0	0	0	2	0—	3

Runs—Douthit (2), High, Bottomley, Hafey (3), Orsatti (2), J. Wilson (2), Clarence Jonnard, Gelbert, Mitchell, Beck, Cuyler, L. Wilson. Errors—McMillan, Cuyler. Runs batted in—L. Wilson, Cuyler, Stephenson, Hafey (3), High (3), Orsatti, Gelbert (3), J. Wilson, Douthit. Two-base hits—McMillan, L. Wilson, Douthit, High (2). Three-base hits—Frisch, Hafey, J. Wilson. Home runs—Cuyler, Hafey. Stolen base—Cuyler. Sacrifices—Beck, Mitchell. Double plays—Gelbert to Frisch to Bottomley, J. Wilson to High, Bottomley (unassisted). Left on bases—Chicago, 8; St. Louis, 5. First base on balls—Off Horne, 2; off Jonnard, 1; off Mitchell, 4. Struck out—By Jonnard, 1; by Mitchell, 2. Hits—Off Root, 10 in 5 1-3 innings; off Horne, 3 in 1-3 innings; off Jonnard, 2 in 3 1-3 innings. Hit by pitched ball—By Mitchell (Cuyler). Losing pitcher—Root. Umpires—Rigler, Jorda and Magerkurth.

League-Leading Athletics Oppose Nats Here Today

Grove and Hadley Likely Pitching Choices in Macks' One-Day Stand; Goslin May Be in Line-Up Against Leaders.

By FRANK H. YOUNG.

CONNIE MACK and his league-leading Athletics, who have found the Nationals the sofest kind of pickings this season, and who, in fact, owe most of their lead in the flag chase to their ability to knock off Johnson's charges this year, will be seen in action at the Clark Griffith Stadium this afternoon.

While none of the Nationals, from Manager Johnson down to the bat boy, understands just what this power is which has let the men of Mack so fatten their team and batting averages at the expense of the Washington club this season, one and all declare that the "jinx" is about to be broken today.

The position of chief "jinx breaker" will be allotted to Irving Hadlay, who has been rank poison to the A's on numerous occasions and "just what the doctor ordered" at other times. Since Hadley's last fling at the Elephants, however, he has regained much of his best pitching form any may be looked upon to give them a battle this afternoon. He likely will find Lefty Moore opposing him on the hill.

Goslin Likely to Return Against A's Today.

Johnson plans to start the revamped line-up which performed so satisfactorily against the Chisox Sunday, except that Outfielder Leon "Goose" Goslin has reported that his injured leg is now back to normalcy and he likely will be seen again doing business at his old stand in left.

Manager Walter Johnson frankly admits that he has been greatly disappointed in the work of his team this season, especially with respect to his pitching staff. While the records show that the Nationals rank no better than seventh in team batting, nevertheless this same amount of clouting would have won any number of games had the club's pitching been only fair, he declared.

There has been consideraole questioning as to why Johnson has removed Buddy Myer, a .316 hitter, to make room for Ossie Bluege's return to the line-up. The Nat manager's answer is that the team was not winning consistently, that a change of some kind can not do any harm and might do some good, that Jack Hayes was left in because he is fielding particularly brilliantly and holding his own at bat, while Joe Cronin held his position in view of the fact that, to Johnson's mind, he gives indications of developing into a great player if given the chance. Myer, while a good hitter, has not been fielding as well as he should, being especially weak on going to his right or coming in for ground balls.

The present personnel will be used until somebody slips, Johnson states.

Braxton to Take Over Task As Main Relief Pitcher.

Sunday's game with the White Sox ended the Nat's first 1929 stand against teams from the West. Since the Georgia avenue band returned home, it has broken even in the twenty games played, but the disappointing feature is that against the entries from the "wild and woolly," where it was hoped there would be a gain, the best the natives could do was to win seven and lose eight. The series with the Browns, Indians and White Sox were split 50-50, with Bucky Harris' Tigers getting

CONTINUED ON PAGE 17, COLUMN 8.

LANE SOUGHT AS C. U. GRID COACH

Ex-Dartmouth Star Is Offered Position as McAuliffe Aid.

By JACK ESPEY.

MYLES JOSEPH LANE, formerly of Dartmouth College, who won the Eastern individual football scoring crown in 1927, is being sought for the post of backfield coach by Catholic University, it was learned from an authoritative source last night.

An offer for one year was made Lane some time ago but as yet the ex-Hanover (N. H.) star has made no decision. He will be interviewed in the near future by Jack McAuliffe, Catholic athletic director and head football coach, who is now in New England on a vacation. A difference over salary is believed to be holding up consummation of negotiations. Lane conducts a business in Hanover.

With an abundance of capable material due back next September, Catholic University evidently is taking steps to insure getting the maximum results in football. Doubtless a man of Lane's experience would prove a big aid to McAuliffe, who heretofore has had to work alone in the coaching of the entire varsity squad. Assistant Coach Eddie Lafond takes charge of the freshmen once the regular season starts.

Excellent Backfield Material To Be Available at C. U.

The quality of backfield talent returning to the Brookland campus next fall is excellent, to say the least. There will be Captain Jack Malevich, fullback; Gene Murphy, quarterback, and Joe Champa, halfback of the 1928 varsity, in addition to all of the crack freshmen ball toters who romped at will through all opposition last fall. The yearlings are Eddie Kane, Lou Bertoni, Johnny Oliver and Phil Harrigan.

Having such good prospects for a strong offensive team, McAuliffe is determined to secure an assistant who can devote all of his time to the backs, so that he, McAuliffe, can give particular attention to the linemen and supervise things generally, The Post's informant stated.

Gagnon, Holy Cross, May Be Considered.

If Lane rejects the offer, consideration will be given the bid of Chick Gagnon, famous half back at Holy Cross about ten years ago, The Post was told. Gagnon, who played professional baseball after graduating from Holy Cross, once wearing Washington livery, has been coaching for a high school in Worcester, Mass., this year, and is said to be desirous of breaking into collegiate coaching ranks.

It also is possible that a Notre Dame

CONTINUED ON PAGE 17, COLUMN 3.

HOME RUN HITTERS

(Associated Press.)

HOME RUNS YESTERDAY.

Hafey, Cardinals	1
Cuyler, Cubs	1
Shires, White Sox	1
Phillips, Tigers	1

NATIONAL LEAGUE LEADERS.

Hafey, Cardinals	17
Klein, Phillies	16
Ott, Giants	14
Jackson, Giants	13
O'Doul, Phillies	13

AMERICAN LEAGUE LEADERS.

Gehrig, Yankees	17
Simmons, Athletics	14
Foxx, Athletics	14
Ruth, Yankees	10
Haas, Athletics	7
Goslin, Senators	7
Heilmann, Tigers	7
Gehringer, Tigers	7
Averill, Indians	7
Alexander, Tigers	7

LEAGUE TOTALS.

National	295
American	212
Grand total	507

GRAND CIRCUIT OPENS.

Lexington, Ky., June 17 (A.P.).—Col. Strong, owned by C. M. Powell, of Rochester, Ind., won the Reynolds Stake, $3,000, 2:12 pace, the feature event of the opening of 1929 Grand Circuit season here today, in 2:02½, 2:02¾. Kenny Direct won the first heat in 2:03½ and took second money.

PYLE DENIES HE LACKS FUNDS

Bunion Derby Leaders to Be Paid Thursday, He Says.

LOS ANGELES, June 17 (U.P.).—Having brought 19 of his original 91 transcontinental foot racers safely into Los Angeles from New York, C. C. Pyle had two important pieces of immediate business on his program today.

The first is the $56,500 payoff of the fifteen derbyists who finished in the money and the other, a race here so that he and his winners may capitalize upon their honors.

Pyle said tonight that his accountants would require two or three days to check the daily time cards before paying John Salo, of Passaic, N. J., his $25,000 and fourteen others lesser amounts.

"The payoff will be late this week and all that veiled stuff about me not being able to make it is wrong," he said. "It will be a public presentation if some theater wants to buy the appearance. Otherwise it will be in my hotel suite, probably Thursday."

Meanwhile, he has two plans for a race here. One would be a marathon, and the other a 26-hour team race. The 26-hour race would start at 9 o'clock one night and end at 11 o'clock the next night, enabling the crafty Pyle to collect two admission prices besides the money he would receive from those who just "looked in" during the afternoon.

Salo to Be Featured In Pyle's Entertainment.

Salo, the Finnish policeman from Passaic, N. J., as winner of the 3,600-mile cross-country bunion derby, will be the feature performer of Pyle's entertainment, whatever it turns out to be.

Joie Ray, famous distance runner, probably will be another drawing card.

"Beefsteak, eggs and potatoes that my wife fed me won, not my legs," Salo said, giving credit to Mrs. Amelia Salo, who acted as his trainer. Now they are figuring what to do with the $25,000 he earned by 525 hours 57 minutes 20 seconds of activity.

Pete Gavuzzi, England, gets $10,000 for second place. Giusto Umek, Italy, $6,000; Sam Richman, New York, $3,500, and Paul Simpson, North Carolina, $3,000. The next ten also have money due them.

Chisox Hand Athletics 2d Loss in Row, 6-4

Philadelphia, June 17 (A.P.).—For the first time this season the Athletics have been subjected to the indignity of losing two games in a row.

They dropped the second today to the Chicago White Sox, 6 to 4, after losing to Cleveland yesterday.

Urban Faber, veteran Chicago spitballer, was the main factor in the Sox victory. He pitched effectively in all but the last inning when the Mackmen staged a spirited rally.

They scored all their runs in this inning, two of them coming on a triple by Orwoll, a pinch hitter.

Chicago	AB	H	O	A	Phil'a	AB	H	O	A
Metzler,lf	4	0	3	0	Bishop,2b	4	0	2	2
Shires,1b	4	2	14	0	Haas,cf	3	2	3	0
Hoffman,rf	4	0	2	0	Cochrane,c	3	0	3	0
Watwood,cf	3	1	1	0	Simmons,lf	4	1	4	0
Kamm,3b	4	0	0	4	Foxx,1b	4	1	12	0
Cissell,ss	4	1	3	3	Miller,rf	2	2	1	0
Kerr,2b	4	1	2	4	Dykes,3b	1	0	1	0
Berg,c	4	2	2	1	Hale,3b	2	0	0	1
Faber,p	2	1	0	3	Boley,ss	3	0	1	6
					*Orwoll	1	1	0	0
Totals	33	8	27	15	Quinn,p	1	0	0	1
					Rommel,p	1	1	0	2
					†French	1	0	0	0
					Yerkes,p	0	0	0	0
					‡Collins	1	0	0	0
					Totals	31	8	27	12

*Batted for Boley in ninth.
†Batted for Rommel in eighth.
‡Batted for Yerkes in ninth.

Chicago	0	0	0	0	4	0	2	0	0—	6
Philadelphia	0	0	0	0	0	0	0	0	4—	4

Runs—Shires, Cissell, Kerr, Berg, Faber (2), Cochrane, Simmons, Foxx, Miller. Runs batted in—Berg (2), Shires (4), Foxx, Hale, Orwoll (2). Two-base hits—Berg, Miller. Three-base hit—Orwoll. Home run—Shires. Sacrifices—Haas, Faber, Hale. Double plays—Rommel to Boley to Foxx, Kerr to Shires. Left on bases—Chicago, 6; Philadelphia 6. First base on balls—Off Faber, 4; off Quinn, 2; off Rommel, 3. Struck out—By Quinn, 1; by Yerkes, 1. Hits—Off Quinn, 5 in 4 innings (none out in fifth); off Rommel, 3 in 4 innings; off Yerkes, 0 in 1 inning. Wild pitch—Quinn. Losing pitcher—Quinn.

ALMOST THE —Least Valuable— NAKED TRUTH

By JAMES S. COLLINS

NEW YORK, June 17 (N.Y.W.N.S.). "I," said Wilbert Robinson, manager of the Brooklyn Robins, today, "have seen some pretty bad ball players in my time, but——"

"You certainly have, Robbie," piped Louis Mann from the depths of the horse collar he always wears. "In fact, you've got some on your own club."

Mr. Robinson ignored the interruption.

"But that fellow Georgie Price there is the worst it has ever been my misfortune to look at," he continued. "I hereby nominate him as the least valuable player of the year."

This harsh appraisal was made as Messrs. Robinson, Mann and other sports personages were gazing at an alleged ball game between a team of baseball writers, modestly styled "experts," and a team composed of friars. Col. Jacob Ruppert donated the use of the Yankee Stadium for the staging of the spectacle, which is just what it was. Harry Stevens supplied the refreshments, which came in for some terrific attention, especially from the actors, some of whom have been at liberty for some little time.

Police Head Wears Uniform Well, All Present Agree.

Police Commissioner Whalen, pinch-hitting for another "expert," surprised everybody, including himself, by banging out a hit. After the long and arduous trip around the bases he retired at once to the showers, content to rest on his laurels. Miller Huggins, Dazzy Vance and Maj. Fleming and Capt. Biff Jones, who, with Robinson and Mann, occupied a special box, unanimously agreed that the commissioner wore nis uniform well.

Owing to the fact that the official scorer, convinced in the first inning that the Actors were never going to get any one out, abandoned his job, there was some disputation as to the score, the Experts claiming a 40-to-1 victory. The game lasted but two innings, all hands, including the spectators, being in a state of exhaustion at that point.

Many sports followers harbor the delusion that the coxswain of a crew has a pretty soft snap. True, there is nothing backbreaking about handling a tiller and barking through a megaphone, but the job demands an eternal alertness that is nerve-wracking. Nor does the coxswain escape the rigors of hard training.

California Coxswain Worries Over Weight.

The other day I was sitting on the porch of the Columbia training quarters at Poughkeepsie, N. Y., telling Coach Rich Glendon and Trainer Doc Barrett some inside facts about the science of rowing. It was hotter than the Sahara sands at noonday. Suddenly what at first glance appeared to be an apparition flashed by the house. A short, slim youth heavily swatched in

CONTINUED ON PAGE 17, COLUMN 8.

Keech Funeral Rites To Be Held Today

Coatsville, Pa., June 17 (A.P.).—Funeral services for Ray Keech, veteran automobile racing driver, who was killed Saturday at Altoona in the annual auto racing event, will be held tomorrow afternoon at the home of his parents, Mr. and Mrs. Charles S. Keech, near here.

Following the private services at the home will be public services in the Hephzibah Baptist Church, with interment in the cemetery adjoining.

The racer is survived by a widow and a 5-year-old son, Ray, jr. The body was brought to this city yesterday from Altoona.

Buccaneers Hit Timely To Defeat Reds, 2 to 1

Cincinnati, Ohio, June 17 (A.P.).—The Pirates only made six hits here today, but grouped four of them in the first and fifth innings which scored a run in each inning and won a tight contest from the Reds, 2 to 1. Cincinnati's lone run came in the final inning on Purdy's triple and Pittenger's sacrifice to P. Waner.

Pitts'gh	AB	H	O	A	Cinci'ti.	AB	H	O	A
Bartell,ss	5	0	3	3	Swanson,cf	4	1	3	0
LWaner,cf	5	1	4	0	Critz,2b	3	0	5	3
P.Waner,rf	3	1	2	0	Walker,rf	3	0	1	0
Traynor,3b	3	1	0	3	Dressen,3b	3	0	1	3
Grant'm,2b	3	2	6	3	Kelly,1b	4	2	11	0
Mor'ky,lf	3	0	3	0	Zitzm'n,lf	1	0	1	0
Sheely,1b	4	0	6	1	Purdy,lf	2	1	0	0
Hemsley,c	3	0	3	1	Pitten'r,ss	3	1	1	1
Kremer,p	3	1	0	0	Suke'th,c	4	0	4	1
					May,p	2	1	0	2
Totals	32	6	27	11	*Lucas	0	0	0	0
					†Allen	0	0	0	0
					Kolp,p	0	0	0	1
					‡Gooch	1	0	0	0
					Totals	30	6	27	11

* Batted for May in seventh.
† Ran for Lucas in seventh.
‡ Batted for Kolp in ninth.

Pittsburgh	1	0	0	0	1	0	0	0	0—	2
Cincinnati	0	0	0	0	0	0	0	0	1—	1

Runs—L. Waner, P. Waner, Purdy. Errors—Bartell, Critz, Walker. Runs batted in—Pittenger. Two-base hits—Kremer, Swanson, Kelly. Three base hit—Purdy. Stolen base—Walker. Sacrifices—Comorosky, Pittenger. Double plays—Grantham to Bartell to Sheely; Traynor to Grantham to Sheely. Left on bases—Pittsburgh, 9; Cincinnati, 8. First base on balls—Off Kremer, 5; off May, 5. Struck out—By Kremer, 2; by May, 3; by Kolp, 1. Hits—Off May, 5 in 7 innings; off Kolp, 1 in 2 innings. Losing pitcher—May. Umpires—Reardon, Quigley and McCormick. Time of game—1 hour and 50 minutes.

Major League Statistics

AMERICAN LEAGUE.

	Won.	Lost.	Pct.
Philadelphia	39	13	.750
New York	31	20	.608
St. Louis	32	23	.582
Detroit	31	29	.517
Cleveland	26	27	.491
WASHINGTON	20	31	.392
Chicago	21	37	.362
Boston	17	37	.315

YESTERDAY'S RESULTS.

Chicago, 6; Philadelphia, 4.
Boston, 6-3; Detroit, 5-8.

TODAY'S GAMES.

Philadelphia at WASHINGTON.
Boston at New York.
Other clubs not scheduled.

NATIONAL LEAGUE.

	Won.	Lost.	Pct.
St. Louis	35	21	.625
Pittsburgh	33	20	.623
Chicago	30	20	.600
New York	28	22	.560
Philadelphia	22	27	.449
Brooklyn	20	30	.400
Boston	19	31	.380
Cincinnati	19	35	.352

YESTERDAY'S RESULTS.

St. Louis, 13; Chicago, 3.
Pittsburgh, 3; Cincinnati, 1.

TODAY'S GAMES.

Boston at Philadelphia.
Pittsburgh at Cincinnati.
St. Louis at Chicago.
New York at Brooklyn.

COLUMBIA ACE TOPS QUALIFIERS IN D. C. CHAMPIONSHIP PLAY

Mrs. Nicolson, Defending Champion, Loses by 2 Strokes.

Scores in Record Field Low; Match Play Starts Today.

MRS. J. MARVIN HAYNES.

By HENRY LITCHFIELD WEST.

MRS. J. M. HAYNES, who won the women's District golf championship in 1925 and at various times has been champion of the Columbia and Congressional Club, yesterday won the medal for the low gross score in the qualifying round which marked the first day of the women's annual District golf championship played on the course of the Columbia Club. Mrs. Haynes' card was 40—44—84, two strokes lower than the score of Mrs. Haynes' card was 40—44—84, two strokes lower than the score of Mrs. Dorothy White Nicolson, of the Washington Club, who is defending the title she won last year.

Mrs. Haynes, with three pars on the first nine, together with a birdie captured on the seventh hole by running down a 10-foot putt, was out in 40, only five strokes over the men's par of the course. On the homeward journey she played safely for 5s, no less than eight being marked upon her card, with a 4 on the thirteenth.

Mrs. Nicolson's Card Marred by 7 Hole.

Mrs. Nicolson's card was marred by a 7 on the first hole, when after a long drive, she made the acquaintance of the traps and then took three putts. An 8 on the fifteenth, when she encountered more trouble, destroyed her chances for the medal.

Not only was the field the largest in the history of the women's District championship, but the low scoring was most encouraging to the players. No less than four of the contestants broke 90, their cards being as follows:

Out—
Mrs. Haynes .. 445475344—40
Mrs. Nicolson.. 766364634—45
Mrs. Meckley.. 455366635—43
Mrs. Cameron. 665385535—46

In—
Mrs. Haynes... 555455555—44—84
Mrs. Nicolson.. 545348345—41—86
Mrs. Meckley .. 666454445—44—87
Mrs. Cameron.. 456455445—42—88

In the event last year cards of 111 tied for the last places in the championship flight. Yesterday no score over 100 was eligible for match play in the first sixteen this morning, and three players—Mrs. William S. Corby, Columbia; Mrs. H. R. Quinter, Columbia, and Mrs. H. A. Knox, Congressional—tied at this figure. Despite the intense heat the trio observed the rules of the game and went forth in the hot sun to decide the tie by a play-off. With the first hole halved, Mrs. Quinter lost on the second hole and then Mrs. Corby and Mrs. Knox continued the struggle to the fuorth hole, when Mrs. Knox won by driving the green and holing out in two putts for a par 3.

The scores, pairings and times of play for the first round of match play this morning are as follows

FIRST SIXTEEN.

9—Mrs. J. M. Haynes, 84, Columbia, vs. Mrs. Perry B. Hoover, 93, Indian Spring. 9:05—Mrs. S. F. Colladay, 91, Columbia, vs. Mrs. Warren L. Heap, 97, Indian Spring. 9:10—Mrs. J. M. Hodges, 92, Congressional, vs. Mrs. Y. E. Booker, 98, Washington. 9:15—Mrs. Norman B. Frost, 93, Columbia, vs. Mrs. B. P. Meckley, 87, Mohawk Country Club. 9:20—Mrs. L. O. Cameron, 88, Chevy Chase, vs. Mrs. L. B. Chapman, 96, Congressional. 9:25—Mrs. Alma von Steinner, 92, Beaver Dam, vs Mrs. H. A. Knox, 100, Congressional. 9:30—Miss Susan Hackner, 92, Chevy Chase, vs. Miss Florence Scott, 98, Indian Spring. 9:35—Mrs. H. D. Nicolson, 86, Washington, vs. Mrs. E. R. Tilley, 93, Indian Spring.

SECOND FLIGHT.

9:45—Mrs. M. E. Miller, 105, Congressional, vs. Mrs. Herman Stabler, 104, Columbia. 9:50—Mrs. C. I. Putnam, 102, Columbia, vs. Mrs. J. A. Marr, 104, Columbia. 9:55—Mrs. J. W. Beller, 103, Columbia, vs. Mrs. H. R. Quinter, 100, Columbia. 10—Mrs. W. S. Corby, 100, Columbia, vs. Miss Elizabeth Brawner, 105, Columbia.

THIRD FLIGHT.

10:05—Mrs. G. T. Bell, 113, Washington, vs. Miss Dorothy Hunter, 108, Indian Spring. 10:10—Mrs. E. M. McClelland, 110, Manor, vs. Mrs. J. L. Pieser, 110, Washington. 10:15—Mrs. L. L. Steele, 106, Indian Spring, vs. Mrs. E. F. Burchard, 110, Bannockburn. 10:20—Mrs. George H. Parker, 109, Columbia, vs. Mrs. H. King Cornwell, 105, Columbia.

FOURTH FLIGHT.

10:25—Mrs. J. C. Matson, 122, Indian Spring, vs. Mrs. B. C. Hartig, 114, Manor. 10:30—Miss Helen Fay, 114, Manor, vs. Mrs. Philip Israelis, 124, Bannockburn. 10:35—Miss Ora Emge, 116, Beaver Dam, vs. Mrs. J. F. Gross, 116, Indian Spring. 10:40—Mrs. H. B. Hird, 118, Manor, vs. Mrs. Huston Harper, 124, Congressional.

FIFTH FLIGHT.

Mrs. S. C. Watkins, 129, Columbia, vs. bye. 10:45—Miss Sue E. Gantt, 125, Bannockburn, vs. Mrs. Hugh MacKenzie, 129, Columbia. 10:50—Miss E. C. Harris, 131, Bannockbuhrn, vs. Miss Mollie Hodges, 141, Congressional. Mrs. E. L. Powell, 129, vs. bye.

Dutch Trainer Offered Job at Next Olympics

Amsterdam, Holland, June 17 (A.P.). The Swedish athletic trainer, Kreigsman, who trained the Dutch athletes for the last Olympics, has been invited by the American Olympic Committee to prepare and maintain the Los Angeles cinder track for the 1932 games, it is understood here. Kreigsman has long been an important figure in European athletics and is credited with having developed Charley Hoff, the great Norwegian pole vaulter.

Irate Pitcher Uses Shotgun When "Yanked"

Clarksburg, W. Va., June 17.—Declaring that baseball pitchers are temperamental if anything, deputy sheriffs have landed B. W. Ashcraft, 29, in the county jail here.

Angered because he was taken out of a baseball game in which he was pitching yesterday at Columbia Mines, Ashcraft is said to have grabbed a shotgun and blazed away with it, wounding Guy Dean, Columbia miner.

Dean's wound was slight, so Ashcraft is to be tried on charges of shooting across a public highway and shooting on Sunday, both misdemeanors.

Marty Gallagher Aids Schmeling in Training

Marty Gallagher, young Washington heavyweight title aspirant, departs today for Lakewood, N. J., where he will serve as a sparring partner for Max Schmeling, the "German Jack Dempsey," who is training to fight Paolino Uzcudun, of Spain, in the feature bout of the milk fund card at Yankee Stadium on June 27.

Within the last three years, Gallagher has helped in the preparation of the leading heavyweights for important bouts. He is said to have received an attractive offer from Schmeling, who has encountered much difficulty securing sparring mates.

WHEN SHOPPING AT THIS STORE YOU ARE INVITED TO PARK YOUR CAR AT THE CAPITAL GARAGE AT OUR EXPENSE

SPECIAL SALE OF FANCY SILK SHIRTS

Formerly $8 & $10

$6.85

Separate soft collars to match. Striped and figured patterns in wanted colorings.

Sidney West (INCORPORATED)
14th and G Streets N.W.
EUGENE C. GOTT—PRESIDENT

WOODWARD & LOTHROP
10TH 11TH F AND G STREETS
THE MEN'S STORE—Second Floor

Black and White — Tan and White

Sports Oxfords

in styles approved by well-dressed men

Men who have an appreciation of fine shoes will welcome these Sports Oxfords, of white elk with black or tan calfskin trim. Ideal for country club, mountain or seashore. Straight or wing tip models, with leather sole and rubber or leather heels.

$10 pair

THE MEN'S STORE, SECOND FLOOR

16TH FIELD ARTILLERY WINS INTRACIRCUIT TOURNEY

Triumph Over War White Poloists

Fort Myer Scores 10-8 Victory in Finals Over Series.

McClure and Benson Lead in Winners' Fast Attack.

THE Sixteenth Field Artillery Polo Team won the intracircuit tourney title yesterday by defeating the War Department Whites in a stirring 10-to-8 battle. The Whites were given a one-goal handicap and they were unable to take advantage of it, so strongly did the Artillery players fight.

The game was the most interesting and closest one of the tournament this season. Spectacular shots kept the fans on edge. Lieut. McClure and Lieut. Benson were the outstanding scorers for the winning team, the first named scoring four goals and the latter, three. Maj. Chaffee and Maj. Hoyle did all of the scoring for the War Whites, Chaffee with four goals and Hoyle with three.

The Sixteenth Field Artillery got a three-goal lead at the outset, erasing the handicap for the War Whites, by scoring two goals in the first chukker and one in the second before the War Whites could come through with a marker. Maj. Chaffee counted two for the Whites to open their scoring in the third chukker while he scored the next goal for his team which came in the fourth chukker.

McClure and Benson Lead Artillery Attack.

Lieut. McClure and Lieut. Benson divided the work for the Artillery up to this time, the former shooting two of the first three goals and Benson one. The fourth chukker saw the Artillery Team surge ahead led by the McClure-Benson combination, while aid was received from Maj. Parker, who came through with two goals. In the fourth chukker, the Artillery Team counted three times, while they scored twice more in each the sixth and seventh chukkers for their 10 points of the game.

The Whites fought stubbornly after getting their three goals in the third and fourth chukkers, but they were never able to quite match the pace set by their opponents. They scored one more goal in the fifth chukker, two in the sixth and one in the seventh before calling it a day. Neither team was able to score in the last chukker.

There will be a game between the Third Cavalry and Fort Benning Teams tomorrow for the invitation tournament championship. The winner will receive the Infantry Cup.

War Department Whites	Position	16th Field Artillery
Maj. Chaffee	No. 1	Lieut. McClure
Capt. Hasty	No. 2	Maj. Parker
Maj. Hoyle	No. 3	Lieut. Benson
Capt. Shafer	Back	Capt. Marist

Score by chukkers:
War Dept. Whites ....* 1 0 2 1 1 2 1 0— 8
16th Field Artil. ...... 2 1 0 0 3 0 2 2 0—10
*One goal handicap.
Goals—Maj. Chaffee, (4); Maj. Hoyle, (3); Lieut. McClure, (4); Lieut. Benson, (3); Maj. Parker, (2); Capt. Marist, (1). Referee, Gen. Booth. Umpire, Maj. Lyman.

BAINBRIDGE RESULTS.

FIRST RACE—Six furlongs; purse, $800; claiming; for 4-year-olds and upward. Woodmont, 112 (Fields), 6.60, 3.20, 2.40; Prince Charles, 107 (Savage), 3.60, 2.50; Erin's Bride, 102 (L. Cecil), 3.40. Time, 1:16 1-5. Ticker, Tufil, Zonite, King's Bow, Roger, Sturgis, Hobson, Lampward, Patsy Macdonald also ran.

SECOND RACE—Six furlongs; purse, $800; claiming; for 3-year-olds and upward, maidens. Wents, 102 (L. Carroll), 8.90, 3.00, 3.20; Aeronauta, 110 (J. Shanks), 2.80, 2.50; Cloudy S., 107 (D. Smith), 2.50. Time, 1:15 1-5. Thunder Crash, Charles D., Jr., Arline Connors, Eddie Curtis, Rosa Kramer, Dislike, Bunn Ouderkirk, Martha J., Pierre also ran.

THIRD RACE—Five furlongs; purse, $800; claiming; for 2-year-olds. Fair Allan, 100 (W. Carroll), 11.80, 5.30, 3.40; White Knee, 109, C. Landolt, 5.90, 2.70; Tackle, 109 (T. Luther), 2.70. Time, 1:02 1-5. Little Spied, Curtain Call, Little Pindar, Jaz Scooter, Silver Wave, M. Johnson also ran.

FOURTH RACE—One mile and one-sixteenth; purse, $800; claiming; for 3-year-olds and upward. Star Maiden, 92 (M. Emery), 22.60, 7.20, 4.00; Prig, 113 (D. Smith), 8.10, 5.60; Colonel Hemingway, 108 (F. Horn), 3.00. Time, 1:49 4-5. All Rightie, Guillotine, Hardman, Saucy Polly, Maggie B., Hayes Choice, Levoyant, Miss Lou also ran.

FIFTH RACE—Six furlongs; purse $1,000; allowances for 3-year-olds and up. Jack Howe, 112 (W. Carroll), 4.80, 3.20, 2.30; Paragraph, 107 (C. Landolt), 3.70, 2.80; Tarry Diddle, 112 (T. Luther), 3.00. Time 1:13 3-5. Balzar, Windy, Master Sweep, Braggadocio also ran.

SIXTH RACE—One mile and seventy yards; purse $800; claiming for 3-year-olds and up. Rejuvenation, 112 (O. Brown), 12.60, 5.30, 3.10; Polvo, 109 (J. Judy), 13.20, 6.20; Blue Darter, 110 (Le Blanc), 3.10. Time 1:44 4-5. Agitate, Izor, Devonshire, Ring On also ran.

SEVENTH RACE—One and one-sixteenth miles; purse $800; claiming for 4-year-olds and up. Dragon, 116 (C. Hanauer), 7.60, 4.60, 3.10; Billy K., 115 (C. Churchman), 5.20, 4.70; Master Eddie, 97 (J. Longo), 7.00. Time, 1:47 3-5. Deposition, Try Again, Pretty Run, Pennyrile, Frank McMahon and Jim Bridger also ran.

WASHINGTON PARK ENTRIES.

(Associated Press.)

FIRST RACE—Five furlongs; purse, $1,200; claiming; for 2-year-olds.
1 Miss Lotta ... 103 5 Nazdar ... 105
2 Pull Tide ... 100 6 Miss Evat ... 108
3 Hogan's Dance 109 7 *Cheng Tu ... 98
4 Sidney Grant 111

SECOND RACE—Six furlongs; purse, $1,200; claiming; for 3-year-olds and upward.
1 Lee Cooper ... 109 6 *Ossie H. ... 102
2 *Dreams Lee ... 105 7 *Paul H'stein 96
3 *Gov. Pratt ... 106 8 *Joe Engel ... 104
4 *Vittoria ... 100 9 *Sobrose ... 97
5 *Genghis Khan 104 10 Doctor Fred ... 115

THIRD RACE—Six furlongs; purse, $1,200; claiming; for 3-year-olds and upward.
1 *St. Matthews 105 6 *Princeton ... 102
2 Peggy Lee ... 102 7 Black Flyer ... 118
3 *Coaster ... 102 8 Salona ... 114
4 Rasuli ... 107 9 Sir John K. ... 113
5 Pat Field ... 107 10 *Everlasting ... 105

FOURTH RACE—Mile and 70 yards, chute; purse, $1,200; claiming; for 3-year-olds and upward.
1 *Indra ... 101 5 Pride ... 108
2 *Shift ... 106 6 *George Groom 108
3 *Blew Away ... 99 7 *Voshell ... 102
4 Gotham ... 114 8 *Honeyfish ... 102

FIFTH RACE—Six furlongs; purse, $1,300; the Hill Crest; for 3-year-olds and upward.
1 Brun. Prefer.. 105 4 Linda ... 93
2 Wacker Drive. 108 5 Franc. Milward 93
3 Lillian T. ... 99 6 Straw Vote ... 98

SIXTH RACE—Mile and 70 yards, chute; purse, $1,200; claiming; for 3-year-olds and upward.
1 *Thistle Coot.. 100 5 *Gen. Clinton.. 110
2 *Aviator ... 110 6 Tamina ... 100
3 *Bill Seth ... 111 7 Finnie ... 109
4 Gay Lothario .. 111 8 Semper Felix.. 101

SEVENTH RACE—One and one-eighth miles; purse, $1,200; claiming; for 3-year-olds and upward.
1 Far Away ... 105 5 *Miss Chiniquy 95
2 Patuxant ... 112 6 *The Cossack.. 100
3 *Overfire ... 103 7 Black Bart ... 112
4 Colonel Spr'ue 104

HAWKINS NASH
"Conveniently Located on 14th Street"
1529 14th St. N.W. Dec. 3320

LOANS
$1 to $10,000
Diamonds, Jewelry, Luggage, Musical Instruments. 2% and 3%
Key Bridge Pawnbrokers
Rosslyn—2 doors above Postoffice.

AQUEDUCT, NEW YORK, CHART, JUNE 17, 1929.

(Associated Press)

WEATHER, CLEAR. TRACK, FAST.

FIRST RACE—Five furlongs. Purse, $1,000; claiming. For maiden 2-year-olds. Start good. Won easily; place, same. Went to post at 2:34. Off at 2:44. Winner, M. E. Casey's ch. f. (2), by Prince Philip—Delicious. Trained by M. Shields. Value to winner, $700; second, $200; third, $100. Time, 1:01 4-5.

Horses	Wgt.	Post	Start	¼	Stretch	Finish	Jockeys	St.	P.	S.
PRINCESS DELIGHT	104	1	1	1½	1^{3}	1^{3}	Hale	7	3	7-5
POLYFON	112	4	3	3^{2}	$2^{1½}$	$2^{1½}$	Gagarin	2	4-5	2-5
BOB SHANNON	110	8	10	4^{2}	4^{4}	3^{2}	McKechnie	12	5	5-2
MORTRUE	107	12	6	2^{2}	3^{3}	4^{1}	Wholey	2	4-5	2-5
MERRY MACK	105	3	2	5^{8}	5^{3}	5^{2}	Kennedy	8	3	3-2
WHITE ENSIGN	105	5	5	6^{2}	6½	6^{1}	King	20	8	4
HAMPTONIAN	105	11	11	7¼	7½	7^{3}	Eaby	12	5	5-2
CREEPER	115	2	12	8^{1}	8^{2}	8^{3}	Blanda	50	20	10
MAIN ROCK	110	13	4	9^{2}	$9^{1½}$	9½	G. Moore	40	12	6
REXMOORE	105	6	7	10^{1}	10^{2}	10^{1}	Greenberg	60	30	15
SUNNY BROTHER	105	7	9	11^{6}	11^{6}	11^{8}	Citraro	50	20	10
GALLIA	105	9	8	12^{2}	12^{2}	12^{8}	Robertson	20	8	4
WAG TAIL	105	10	13	13	13	13	Munden	12	5	5-2

PRINCESS DELIGHT, away fast, saved ground and won nicely in hand. POLYFON broke slow, but came very fast in stretch. BOB SHANNON closed a big gap. MORTRUE tired in final furlong. MERRY MACK was running strong at end.

SECOND RACE—About two miles. Purse, $1,500; conditions. Stonewall Steeplechase. For 4-year-olds and upward. Start good. Won easily; place, same. Went to post at 3:05. Off at 3:05. Winner, J. E. Widener's b. g. (a.), by Isard II—Lisette IX. Trained by T. J. Donohue. Value to winner, $1,100; second, $250; third, $150. Time, 4:10 3-5.

Horses	Wgt.	Post	St.	4	8	12	Str.	Fin.	Jockeys	St.	P.	S.
LIZARD	142	3	3	2^{5}	1^{8}	$1^{1½}$	1^{3}	1¼	Kleeger	2	4-5	2-5
WAR PAIN	137	5	4	5	4^{3}	2^{1}	2^{3}	2^{5}	Cheyne	6	8-5	7-10
ROONEY	132	1	2	3^{4}	5	5	4^{6}	3^{1}	Jeffcott	5	8-5	3-5
SKEDADDLE	146	4	5	4^{3}	3¼	3^{2}	3^{3}	4^{10}	Pierce	5-2	4-5	2-5
HILLOCK	130	2	1	$1^{1¼}$	2^{3}	4½	5	5	Lambert	4	3-2	3-5

LIZARD was much the best. He took the lead early, swerved badly at the jumps, but always was in the clear. He was being eased up after clearing the last fence. WAR PAIN moved up very fast in last mile and was next best. ROONEY closed with a rush. SKEDDADLE was kept close up and had no mishaps. HILLOCK had speed for a mile, then quit.

THIRD RACE—One mile. Purse, $1,000; claiming. For 3-year-olds and upward. Start good. Won driving; place, same. Went to post at 3:27. Off at 3:30. Winner, Wheatley Stable's b. f. (3), by Mad Hatter—Wendy. Trained by J. Fitzsimmons. Value to winner, $700; second, $200; third, $100. Time, 0:23, 0:46 4-5, 1:12 4-5, 1:40 1-5.

Horses	Wgt.	Post	St.	¼	½	¾	Str.	Fin.	Jockeys	St.	P.	S.
MARCH HARE	115	1	2	2^{2}	2^{3}	2^{3}	1^{1}	1¾	Burke	11-10	1-3	Out
ALTITUDE	125	5	3	3^{3}	$3^{1½}$	4^{2}	2½	2^{3}	Fields	11-5	3-5	1-4
ELECTA	111	4	6	5^{1}	4½	3½	3^{4}	3^{4}	M. Garner	7	5-2	7-5
MALAINA	111	2	5	4½	5^{2}	6	5½	4^{h}	Weiner	30	10	4
STAR FLYER	115	6	4	6	6	5½	6	5^{1}	Hernandez	20	5	8-5
NETTIE STONE	117	3	1	$1^{1¼}$	1^{1}	1½	4½	6	Fator	5	8-5	3-5

MARCH HARE broke fast, was taken back off fast, early pace, moved into lead in stretch, but was driving hard to win. ALTITUDE was rated along in a contending position, moved up very fast in stretch, and was wearing winner down. ELECTA slipped through on inside and finished fast. STAR FLYER ran a good race. NETTIE STONE had plenty of speed for six furlongs, then dropped back beaten. MALAINA closed a big gap.

FOURTH RACE—Seven furlongs. Purse, $2,500 added. The Union Claiming Stakes. For 3-year-olds. Start good. Won easily; place, driving. Went to post at 3:56. Off at 4:02½. Winner, Mrs. B. C. Hart's b. g. (3), by Broomstick—Pigeon Wing. Trained by H. S. Hart. Value to winner, $4,500; second, $500; third, $250. Time, 0:23 2-5, 0:47, 1:12 3-5, 1:26 2-5.

Horses	Wgt.	Post	St.	¼	½	¾	Str.	Fin.	Jockeys	St.	P.	S.
COOTS	112	7	2	$2^{1½}$	2^{3}	2^{3}	1^{3}	1^{3}	Rose	7-2	6-5	1-2
MORSUN	112	8	8	$1^{1½}$	1^{1}	1½	2^{3}	2^{h}	Fator	7-5	1-2	1-6
KILDARE	112	2	1	3½	3^{2}	3^{2}	3^{3}	3^{8}	M. Garner	12	5	5-2
FRIAR CLIFF	120	1	4	5^{2}	4^{2}	4^{1}	4^{6}	4^{5}	Robertson	7	5-2	1-1
SIN CUIDADO	122	5	3	4^{h}	$5^{1½}$	5^{1}	5^{8}	5^{h}	Fields	7	5-2	6-5
COUNT PALATINE	112	6	6	7^{5}	6^{1}	7^{5}	6½	6^{2}	Steffen	15	5	5-2
GRIFFIN	109	4	7	6^{h}	7^{5}	6^{5}	7^{5}	7^{8}	Eaby	20	8	4
RA	112	3	5	8	8	8	8	8	Burke	10	4	2

COOTS, running back to his previous good race, followed MORSUN to the stretch, where he ran into the lead and won going away. MORSUN displayed good speed, but weakened fast at end. KILDARE finished gamely. FRIAR CLIFF was hard ridden all the way and had no excuse. RA broke well, but was crowded back.

FIFTH RACE—Five furlongs. Purse, $1,000; conditions. For 2-year-olds. Start good. Won driving; place, same. Went to post at 4:24. Off at 4:38. Winner, H. P. Whitney's b. c. (2), by Mad Hatter—Constellation. Trained by H. Hopkins. Value to winner, $700; second, $200; third, $100. Time, 1:00 4-5.

Horses	Wgt.	Post	Start	¼	Stretch	Finish	Jockeys	St.	P.	S.
MOONSTRUCK	115	8	1	1^{h}	1^{h}	1^{ns}	Workm'n	‡1-1	1-3	Out
MASTER STAR	108	10	4	3½	2^{3}	2^{1}	Fields	20	7	3
ANNAN	108	7	6	4^{1}	3^{3}	3^{4}	Weiner	†2	3-5	Out
LINE UP	108	1	5	5^{3}	5^{1}	4^{2}	Brice			†
TAOS	108	6	8	7^{1}	6½	5^{3}	Schenk	7	5	2
CHIMNEY SWEEP	115	11	10	8½	7^{1}	6^{2}	Robertson			‡
ROMANY BAW	112	2	2	2½	4^{1}	7^{1}	Ellis	10	4	2
MOREYES	108	4	1	9^{1}	8^{1}	8^{2}	Wholey	20	8	4
ICARUS	110	9	3	10^{1}	10^{2}	9^{4}	McAtee	§15	6	5-2
ARGONAUT	112	12	7	6^{2}	9^{1}	10^{1}	Thurber			§
ATHOS	109	3	12	11^{8}	11^{10}	11^{10}	McAuliffe	50	20	10
DR. JIM CLARKEN	108	5	9	12	12	12	Hebert	100	40	20

† ‡ § Coupled in betting.

MOON STRUCK broke fast, rushed to the front and was hard driven at end to win. MASTER STAR, showing improvement, finished gamely. ANNAN was running very strong at end. LINE UP ran a good race. CHIMNEY SWEEP just galloped back of field.

SIXTH RACE—One mile. Purse, $1,000; conditions. For 3-year-old fillies. Start good. Won handily; place, easily. Went to post at 4:59. Off at 5:02. Winner, H. W. Maxwell's br. g. (4), by Runantell—Limerick Lass. Trained by J. Fitzsimmons, jr. Value to winner, $700; second, $200; third, $100. Time, 0:24 2-5, 0:48 3-5, 1:14, 1:40 3-5.

Horses	Wgt.	Post	St.	¼	½	¾	Str.	Fin.	Jockeys	St.	P.	S.
BLABBER	120	3	3	3^{1}	2½	1½	1^{2}	$1^{1½}$	Burke	8	3	8-5
BLARNEY	120	12	2	2½	3^{1}	2^{2}	2^{2}	2^{3}	Brice	11-5	1-1	1-2
CORPOSANT	120	1	1	6^{1}	6^{1}	5^{1}	3^{h}	3^{h}	Ellis	7	5-2	7-5
CLOUDLAND	118	7	4	5^{1}	5½	4½	4^{1}	4^{4}	Quattle'm	9-2	2	1-1
LASSA	113	10	5	1½	1½	3½	5½	5^{8}	Kennedy	15	6	3
TURF KING	118	11	6	4^{1}	$4^{1½}$	$6^{1½}$	6^{2}	6½	Fermin	7-2	6-5	3-5
LARSON	118	7	7	8^{1}	7^{3}	7^{1}	7^{2}	7^{3}	Eaby	20	8	4
OUR CAROL	105	9	8	9½	8^{3}	8^{4}	8^{4}	8^{8}	Wholey	20	8	4
KEYDET	115	6	12	12^{3}	10^{1}	9^{1}	9^{1}	9½	Leishman	20	8	4
NORTHAMPTON	115	4	13	13	13	10^{2}	10^{2}	10^{8}	Lyons	15	6	3
CORNELIUS	112	13	11	$7^{1½}$	9¼	11^{8}	11^{4}	11^{4}	Moon	15	6	3
DONNA LEE	110	2	10	10^{1}	12^{1}	12^{1}	12^{3}	12^{8}	McGovern	60	20	10
BABY GAR	115	5	9	11½	11^{2}	13	13	13	McTague	30	12	6

BLABBER, showing good speed, ran into the lead on turn, drew out to win nicely in hand. BLARNEY was weakly ridden. CORPOSANT was shuffled back after start. CLOUDLAND had no excuse.

LATONIA, KENTUCKY, CHART, JUNE 17, 1929.

(Associated Press)

WEATHER, CLEAR. TRACK, FAST.

FIRST RACE—Six furlongs. Purse, $1,200; claiming. For 3-year-olds and upward. Start good. Won easily; place, driving. Went to post at 2:02. Off at 2:03. Winner, D. T. Morrison's ch. g. (4), by John P. Grier—Fantail. Value to winner, $900; second, $227; third, $118. Time, 0:24, 0:48 2-5, 1:15.

Horses	Wgt.	Post	St.	¼	½	Str.	Fin.	Jockeys	Straight
HY SCHNEIDER	114	3	4	1^{1}	1^{3}	1^{3}	1^{3}	Fronk	$2.56
BLANC SEING	118	7	3	2^{1}	$2^{1½}$	2^{2}	2^{3}	W. Pool	2.14
LITTLE TORCH	116	1	6	5^{6}	4^{6}	4^{6}	3^{2}	Dubois	5.36
WHISK ARROW	109	5	2	3^{nk}	3^{5}	3^{2}	4^{8}	Heupel	5.26
DAN BURNHAM	114	4	7	6^{1}	6^{6}	5^{3}	5^{6}	Philpot	28.81
LYNN BARKLEY	107	2	5	$4^{1½}$	5^{3}	6^{5}	6^{4}	Ryan	67.08
BROOKDALE MISS	106	6	1	7	7	7	7	Murray	8.49

Two-dollar mutuels paid—HY SCHENIDER, $7.12, $4.10, $2.64; BLANC SEING, $3.64, $2.90; LITTLE TORCH, $3.14.

HY SCHNEIDER was sent to the front immediately after start, raced into a good lead on stretch turn and, continuing gamely, easily held his advantage to the end. BLANC SEING, always in nearest pursuit of the winner, made a determined bid on far turn, but was tiring under heavy impost through stretch. LITTLE TORCH closed resolutely.

SECOND RACE—Five and one-half furlongs. Purse, $1,200. The Mundys Landing. For maiden 2-year-olds, fillies. Start good. Won driving; place, same. Went to post at 2:27. Off at 2:28. Winner, D. Breckenridge's br. f. (2), by Light Brigade—Lady Madcap. Trained by C. C. Van Meter. Value to winner, $900; second, $227; third, $118. Time, 0:24 4-5, 0:50 1-5, 1:04, 1:11.

Horses	Wgt.	Post	St.	¼	½	Str.	Fin.	Jockeys	Straight
MADCAP MARVIN	115	3	3	$4^{1½}$	4^{3}	1^{nk}	1½	Crump	$8.79
XIRCON	115	7	5	2^{nk}	2^{h}	2½	2^{h}	Fronk	1.37
MONNIE	115	4	6	3½	3^{5}	3^{2}	3^{4}	W. Pool	25.32
VERMICULITE	115	1	2	7	6^{6}	$4^{1½}$	4^{5}	Hoffman	3.40
OJIBWAY	115	2	7	6^{h}	5^{8}	5^{8}	5^{6}	Heupel	4.78
YOUTHFUL WIDOW	115	5	1	1½	1^{1}	6^{6}	6½	Dubois	10.63
ROLLING SEA	115	6	4	5^{1}	7	7	7	Murray	43.46

Two-dollar mutuels paid—MADCAP MARVIN, $19.58, $7.30, $4.94; ZIRCON, $3.22, $2.44; MONNIE, $8.42.

MADCAP MARVIN, slightly restrained to the head of the stretch, moved up with a rush on outside, responded gamly when hard urged and gradually wore leaders down. ZIRCON was sent into contention soon after start, was bothered all through stretch by winner, and when seemingly tiring, came again near the end when clear. MONNIE, a keen factor for entire trip, was kept in deepest going all through stretch and tired slightly last sixteenth. VERMICULITE, outpaced to the final eighth, closed strongly when hard urged.

THIRD RACE—Mile and seventy yards. (Substitute). Purse, $1,200; claiming. For 3-year-olds and upward. Start good. Won easily; place, driving. Went to post at 2:57. Off at 3:01. Winner, Mrs. J. L. Brannon's b. c. (3), by Star Master—Dove Tail. Trained by J. L. Brannon. Value to winner, $900; second, $200; third, $100. Time, 0:23 3-5, 0:49 2-5, 1:16 2-5, 1:45 2-5, 1:50.

Horses	Wgt.	Post	St.	¼	½	¾	Str.	Fin.	Jockeys	Straight
MASTER	102	1	6	2^{h}	3^{h}	3½	$2^{1½}$	1^{4}	Schutte	$1.73
BEAUMONT	109	3	11	6^{h}	$5^{1½}$	4^{4}	4^{4}	2^{h}	Curd	*13.31
TOMMY	107	9	2	4^{h}	2^{h}	$2^{1½}$	1^{h}	$3^{1½}$	Kern	4.69
FUSS AND FEATHERS	109	8	3	$1^{1½}$	$1^{1¼}$	1^{1}	3^{1}	4^{1}	Heupel	11.23
JACK SAVAGE	102	10	7	9^{h}	$8^{1½}$	7^{3}	5^{3}	5^{4}	Austin	46.39
BILLY BASIL	107	12	9	10^{2}	$9^{1½}$	8^{2}	7^{1}	6^{2}	Philpot	48.83
PADONA	114	7	1	$8^{1½}$	7^{2}	5½	6^{2}	7^{4}	Froggate	8.70
BABY DELHI	97	5	5	3^{2}	4^{1}	6½	8^{4}	8^{2}	Gooler	8.14
LIGHT HAMPSON	111½	2	12	12	12	12	10^{2}	9^{2}	Crump	10.16
HUON PINE	115	4	4	5^{4}	6^{2}	9^{4}	9^{1}	10^{2}	W. Pool	*
NEPTUNIS	107	6	10	7½	10^{4}	10^{2}	11^{2}	11^{4}	Gleason	*
MUSICIAN	114	11	8	11^{2}	11^{4}	11^{2}	12	12	Ryan	32.11

* Field.

Two-dollar mutuels paid—MASTER, $5.46, $3.74, $2.58; BEAUMONT, $8.38; $4.32; TOMMY, $3.34.

MASTER, forward under stout restraint, disposed of leaders when ready in stretch and, continuing well, drew far out near the end. BEAUMONT, forced wide on first two turns, gained steadily through stretch on inside and got up final strides to outlast TOMMY. Latter moved up with a rush rounding far turn, took a momentary lead midway of the stretch, but was tiring badly last seventy yards. FUSS AND FEATHERS, quick to begin, escaped crowding first turn, held sway under steadying restraint, but weakened badly when put to a drive last quarter.

FOURTH RACE—Six furlongs. Purse, $1,200; claiming. For 3-year-olds and upward. Start bad. Won easily; place, driving. Went to post at 3:24. Off at 3:27. Winner, H. P. Headley's b. f. (3), by Supremus—Thirty-third. Trained by W. W. Taylor. Value to winner, $900; second, $227; third, $118 Time, 0:23 4-5, 0:49, 1:16.

Horses	Wgt.	Post	St.	¼	½	Str.	Fin.	Jockeys	Straight
BOSSIE	104	5	3	4^{1}	1^{nk}	1^{4}	1^{6}	Dubois	$2.78
CASH PLAY	109½	3	1	1^{2}	2^{1}	2^{h}	2^{1}	Geving	2.36
COLORATURA	113	1	4	2^{5}	3^{6}	3^{5}	$3^{1½}$	Philpot	2.54
WINGING	114	2	5	6^{8}	4^{2}	4^{10}	4^{15}	Dominick	4.74
SIGN OFF	115	4	2	5^{1}	6^{8}	5^{2}	5^{ns}	W. Pool	50.56
CAPTAIN SAUFLEY	114	6	7	7	7	7	6^{8}	Abel	63.71
BOUNDING ROCK	105½	7	6	3^{1}	$5^{1½}$	6^{h}	7	Ryan	57.69

Two-dollar mutuels paid—BOSSIE, $7.56, $3.02, $2.24; CASH PLAY, $3.56, $2.42; COLORATURA, $2.32.

BOSSIE moved up fast after first quarter, took the lead when CASH PLAY bore out on the turn and, racing into a long lead, won as rider pleased. CASH PLAY bore out badly while holding the lead approaching the turn, but came again near end to outstay COLORATURA. Latter could never reach the front and was tiring badly from early efforts. WINGING had no mishaps. CAPTAIN SAUFLEY was away poorly.

FIFTH RACE—One mile. Purse, $1,300; claiming. The Forrest Hills Park. For 3-year-olds. Start good. Won easily; place, driving. Went to post at 3:53. Off at 3:55. Winner, D. Breckinridge's br. g. (3), by Whisk—Home Star. Trained by C. C. Van Meter. Value to winner, $1,000; second, $230; third, $120. Time, 0:25 4-5, 0:51-4-5, 1:18, 1:44 3-5.

Horses	Wgt.	Post	St.	¼	½	¾	Str.	Fin.	Jockeys	Straight
LORD BRAEDALBANE	112	5	2	1^{1}	1^{1}	1^{8}	1^{6}	1^{5}	Crump	$0.52
PETER DIXON	104	4	4	4^{h}	2^{h}	4½	3^{1}	2^{8}	Schutte	12.22
DEEP RIVER	113	2	5	5	5	2^{4}	2^{2}	3^{8}	Murray	5.77
HIRAM KELLY	109	1	1	2^{h}	3^{h}	$3^{1½}$	4^{3}	4^{8}	Heupel	10.62
MAYOR WALKER	108	3	3	3^{h}	4^{1}	5	5	5	Coates	8.76

Two-dollar mutuels paid—LORD BRAEDALBANE, $3.04, $2.48, out; PETER DIXON, $4.46, out; DEEP RIVER, out.

LORD BRAEDALBANE, forward under steadying restraint, drew far out when threatened on far turn to win well in hand. PETER DIXON, allowed to drop back first half, came again when straightened out in stretch and, continuing gamely, outstayed DEEP RIVER. Latter began tiring badly last sixteenth, but easily held others safe. HIRAM KELLY raced well up for three-quarters, then weakened badly when reaching main stretch.

SIXTH RACE—Five and one-half furlongs. Purse, $1,200; claiming. For 2-year-olds. Start bad. Won easily; place, driving. Went to post at 4:20. Off at 4:21. Winner, N. H. Johnson's ch. c. (2), by Paicines—Sweet Mary. Trained by A. Thomas. Value to winner, $900; second, $227; third, $118. Time, 0:24 1-5, 0:49 4-5, 1:03 2-5, 1:10 2-5.

Horses	Wgt.	Post	St.	¼	½	Str.	Fin.	Jockeys	Straight
BUD CHARLTON	111½	1	1	2^{1}	2^{1}	1½	1^{2}	Noe	$8.67
THE MOON	108	2	3	1^{nk}	1^{1}	3^{6}	2½	Dubois	1.73
DUSKY MAIDEN	107	5	2	3^{4}	3^{8}	2¼	3^{5}	Philpot	3.84
GODD INDIAN	103	7	4	6^{2}	6^{1}	$5^{1½}$	4^{h}	Austin	13.16
TEASPOON	105	4	5	5^{1}	4^{4}	4^{1}	5^{8}	Heupel	2.88
SOUTHLAND SON	110½	3	7	7	7	6^{8}	6^{8}	Zucchini	20.84
MISS ELIZABETH	106	6	6	4^{1}	5^{1}	7	7	Dell	49.59

Two-dollar mutuels paid—BUD CHARLTON, $19.34, $6.82, $4.60; THE MOON, $3.74, $2.76; DUSKY MAIDEN, $3.80.

BUD CHARLTON, reserved closely behind the pace to the stretch, responded gamely to punishment and, gradually wearing THE MOON down, drew out last sixteenth. THE MOON, forward under pressure, relinquished the lead to winner when challenged, but came again near the end to outgame DUSKY MAIDEN. Latter faltered badly last sixteenth after close to the front. TEASPOON was weakly handled and could never reach a contending position.

SEVENTH RACE—Mile and seventy yards. Purse, $1,200; claiming. For 3-year-olds and upward. Start good. Won easily; place, driving. Went to post at 4:51. Off at 4:52. Winner, P. J. Gorman's br. g. (4), by Omar Khayyam—Responsful. Trained by J. C. Shea. Value to winner, $900; second, $277; third, $118. Time, 0:24 3-5, 0:49 4-5, 1:16 2-5, 1:44, 1:48 3-5.

Horses	Wgt.	Post	St.	¼	½	¾	Str.	Fin.	Jockeys	Straight
RESPOND	110	5	7	5^{8}	$4^{1¼}$	$4^{1½}$	1^{nk}	$1^{1½}$	Abel	$2.45
TURNOVER	115	7	1	$1^{1¼}$	1^{2}	1^{2}	2^{1}	2^{3}	Murray	1.93
SOIREE	105	3	4	$2^{1½}$	2^{1}	2^{8}	3^{1}	$3^{1½}$	Dubois	7.38
DONTADOAS	110	2	3	3^{8}	$3^{1¼}$	3½	4^{2}	4^{1}	Froggate	36.68
FLORHI	111	4	2	6^{1}	6^{8}	5^{3}	5^{6}	5^{6}	Noe	16.25
MAX BRICK	115	6	6	7	7	7	7	6^{h}	Kern	12.66
TUM ON	105	1	5	4^{1}	5^{h}	$6^{1½}$	6^{1}	7	Cogan	5.13

Two-dollar mutuels paid—RESPOND, $6.90, $3.18, $2.50; TURNOVER, $3.26, $2.60; SOIREE, $4.32.

RESPOND, never far back and cleverly ridden, raced TURNOVER into defeat midway of the stretch and, held in best going, easily drew out near the end. TURNOVER held his field safe for speed most of the trip, held on determinedly when challenged, but was not good enough. SOIREE showed a good effort. DONTADOS showed an improved effort and held on better than usual.

BLUE BONNETS ENTRIES.

(Associated Press.)

FIRST RACE—Five furlongs; purse, $800; for maiden 2-year-olds.
1 †Wash. Carrie. 112 7 Enticement .. 112
2 Leadgold ..... 115 8 Moselle C. ... 112
3 John Robert.. 112 9 Cavel 112
4 ‡Companion .. 115 10 Sara Burdon.. 112
5 §Justa Flapper. 112 11 Kitty Marie... 112
6 Catchoo ...... 112 12 Sylvia Mede.. 112
Also eligible.
13 §Clearanfast . 115 15 ‡Goddess 112
14 †Lagrange .. 115
†C. S. Mitchell and Mrs. A. R. Lawson entry.
‡Walter J. Salmon entry.
§Sta Farm Stable entry.

SECOND RACE—Six furlongs; purse, $800; for 3-year-olds and upward, foaled in Canada.
1 Bloom Tip ... 113 5 Sabana 103
2 Pottery ...... 108 6 Ore 95
3 Silver Wedding 93 7 Jewel Kit..... 110
4 Forecast II ... 110 8 Wee Tod. II... 100

THIRD RACE—Six furlongs; purse, $800; claiming; for 3-year-olds and upward.
1 Glib .... 108 7 Mad Star 102
2 High. Captain. 110 8 Omnia 114
3 Allrange ..... 110 9 Potent 110
4 Cape Fear.... 109 10 Select 100
5 Always .... 114 11 Donna Monna. 115
6 Sir Stanley... 102 12 Marcella 104
Also eligible—
13 Pr'cess Mona. 108 16 Acrostic 110
14 Lawless ..... 117 17 Ella Rufus 115
15 Cootie 102

FOURTH RACE—One mile; purse, $1,200; the St. Lawrence Handicap; for 3-year-olds and upward.
1 Bramabiau ... 103 5 Boom 112
2 Shakitup ..... 106 6 Brown Wizard.. 110
3 French Lass.. 102 7 Thistylis 106
4 William T..... 109

FIFTH RACE—One mile; purse, $800; for 3-year-olds and upward.
1 Bag Pipe ..... 100 5 Fair Class..... 108
2 The Detective. 105 6 Valentino 111
3 Air Chief..... 108 7 Lucent 108
4 Light View.... 108

SIXTH RACE—One mile; purse, $100; claiming; for 3-year-olds.
1 Campanella .. 100 4 Strong Tackle. 108
2 Mart Malone.. 117 5 Golden Arrow. 108
3 *Russett ..... 98 6 *Take Y. Time. 115

SEVENTH RACE—One mile and a furlong; purse, $800; claiming; for 3-year-olds and upward.
1 Floss .... 108 6 Sweetest Song 103
2 San De Oro... 100 7 Emplette 98
3 Burbeth ...... 102 8 Real Artist... 107
4 Open Hand.... 110 9 West Point.. 104
5 *Seagrave .... 102 10 *Chicsal 87
*Apprentice allowance claimed.
Weather clear; track fast.

FAIRMOUNT PARK ENTRIES.

(Associated Press.)

FIRST RACE—Five furlongs; purse, $1,000; allowances; for 2-year-olds, colts and geldings, maidens.
1 Harold Ormont 115 7 Oblige 115
2 †Pandean .... 115 8 Thistle Lad .. 115
3 Jovial Friar... 115 9 Prince Mex'n. 115
4 ‡Gypsy Blood.. 115 10 De Yeldarb .. 115
5 Notus .... 115 11 Dick 115
6 Sm Pass ..... 115 12 Royal Spade.. 115
Also eligible—
13 †Mur Pines .. 115 14 ‡Panman 115
†A. W. Belknap entry.
‡Keenland stud entry.

SECOND RACE—Six furlongs—purse, $1,000; claiming; for 4-year-olds and upward.
1 *King High.... 102 7 Cherokee Maid 111
2 Lady Loose.... 115 8 *Marjory Seth 105
3 Fenman ...... 107 9 Little Guinea. 110
4 Edna .... 102 10 *J. G. Denny. 102
5 *Lemnos ..... 108 11 *Chinchilla .. 97
6 Sen. Fiddler.. 107 12 Ominous 111
Also eligible—
13 *Flor. Kranz. 100 16 *Golden Top.. 97
14 The Runt ... 111 17 Rundark 107
15 *Bright Plume 97 18 *Patsy H. 108

THIRD RACE—One and one-sixteenth miles; purse, $1,000; claiming; for 3-year-olds and upward.
1 Imperator .... 108 7 *Frank Hawley 113
2 Nani Hawaii.. 102 8 *Sufficiency .. 103
3 Paton .... 107 9 Ruben 110
4 Frightful .... 110 10 *Ponomoi 107
5 Punkie ...... 110 11 Botch 107
6 *Blaze ...... 105 12 Croatan 111
Also eligible—
13 Miles Prior.. 114 15 *Theo. Red... 112
14 High Life.... 115

FOURTH RACE—Six furlongs; purse, $1,000; claiming; for 3-year-olds.
1 Star Fish .... 113 7 *Charm. Lady. 107
2 Trumpet ..... 108 8 Sporting Lady. 108
3 Last Thought. 110 9 Essie 109
4 Wrench ...... 113 10 *Brushing 105
5 Jessie Carey.. 115 11 Thunder Call. 113
6 Oncora ...... 108 12 Highway 110
Also eligible—
13 *Black Darl'g 108

FIFTH RACE—Six furlongs; purse, $1,200; allowances; the Gravois; for 3-year-olds and upward.
1 McTinkle..... 108 5 Step Along.... 105
2 Ben Marshall.. 105 6 Poly 108
3 Lucky Hit.... 113 7 Lucky Play.... 108
4 Golden Auburn 105

SIXTH RACE—One and one-sixteenth miles; purse, $1,000; claiming; for 3-year-olds and upward, fillies and mares.
1 *Sport Dress.. 100 7 Clover Club... 109
2 *Blueblood ... 111 8 Edith Gray ... 106
3 Kathlene K. .. 106 9 *Dusty Answer 94
4 Jane Brooker. 101 10 Sister Pal.... 105
5 Jenny Dean... 110 11 Bray Annie... 110
6 Sly Polly..... 107 12 *Thistle Pr'ss. 97
Also eligible—
13 *War Grail .. 101 16 *Baronia 94
14 Facility .... 105 17 Uncle Miss.... 102
15 Athens ..... 99 18 Mrs. Snyder... 106

SEVENTH RACE—One and one-sixteenth miles; purse, $1,000; claiming; for 3-year-olds.
1 *The Squire.. 99 6 Lucky Drift... 103
2 *Sandy Lady.. 106 7 Gaineswood ... 116
3 *Confidential . 94 8 *Miracle 112
4 Partake ..... 103 9 *Yalovian 108
5 *Mascari 106
*Apprentice allowance claimed.
Weather clear; track fast.

BAINBRIDGE ENTRIES.

(Associated Press.)

FIRST RACE—Six furlongs; purse, $800; claiming; for 3-year-olds and upward.
1 *Amir .... 107 7 High Game.. 116
2 *Martyr ..... 102 8 *Lew Black.. 103
3 Deviner ..... 120 9 *Bucephalus . 114
4 Romp .... 114 10 *Bet. Brown'g. 108
5 *Margarita A'n 109 11 Mona 111
6 Moon Phase.. 108 12 *Arrogant ... 111
Also eligible—
13 Portal ...... 112 16 Illumine 103
14 *Harmony .. 96 17 Blue Agate... 106
15 *Ball Gee .. 107 18 *Salvage 107

SECOND RACE—Mile and 70 yards; purse, $800; claiming; for 4-year-olds and upward.
1 *Determine .. 105 7 *Woolfat 101
2 *Harry B. ... 106 8 Foretell 111
3 *Slice ...... 108 9 Irresponsible . 111
4 Rigel .... 111 10 The Ulster ... 111
5 *East Side... 110 11 Bashful Beau . 114
6 *Mark Master. 106 12 Vulnerable ... 111
Also eligible—
13 Erragosa .... 111 15 Master Eddie. 101
14 McMillan .... 106 16 *Tufil 106

THIRD RACE—Six furlongs; purse, $800; claiming; for 3-year-olds and upward, fillies and mares.
1 Jeanne Adele.. 103 7 Fallen Leaf.. 110
2 *Robina Seth. 103 8 Two Colors... 110
3 *Seth's R'ance 100 9 *Ranch Lass. 107
4 Jack Oleen ... 104 10 *Charbuel ... 103
5 *Sunolin .... 104 11 Nama 110
6 *Lady O'Neil.. 101

FOURTH RACE—One mile; purse, $800; claiming; for 3-year-olds.
1 *Nanny Carroll 102 7 *Black Alice. 92
2 *Merry Pal... 99 8 Image 110
3 *Fair Girl.... 100 9 *Clemmie 99
4 *Immernoch .. 97 10 *Dance Away. 100
5 *Courier ..... 112 11 Rockway 109
6 Marion Payne. 102 12 Ima Little.... 103
Also eligible—
13 *Ed. Lehmann 97 16 To Eva 105
14 Marg. Willet. 97 17 Sport 104
15 Luck Piece.. 107 18 *My Side 97

FIFTH RACE—Six furlongs; purse, $1,000; claiming; for 3-year-olds and upward; the Euclid Beach.
1 Col. Drage.... 115 5 Paragraph ... 110
2 Volante ...... 107 6 Sans Terre.... 112
3 *Orestes II... 106 7 Miss Fire.... 109
4 Bocaratone .. 108

SIXTH RACE—One and one-sixteenth miles; purse, $800; claiming; for 3-year-olds and upward.
1 Finland ..... 112 5 *Smacker 103
2 Polvo .... 112 6 Rejuvenation . 112
3 Pop Bell .... 110 7 Kajaba 112
4 Dubric ...... 112 8 Endor 115

SEVENTH RACE—Mile and 70 yards; purse, $800; claiming; for 4-year-olds and upward.
1 *Ursa Major.. 110 7 Liborio 106
2 *Dingo ...... 106 8 *Uranus 110
3 Little Hattie.. 106 9 *Plucky Pal.. 106
4 Try Me ...... 103 10 *Sonia's Pal.. 96
5 Nabisco ..... 111 11 *Wrack Ray.. 106
6 Ros'y Lalcock. 106 12 *Jim Sanda... 106
Also eligible—
13 *Pr. Charles. 106 15 Romany 111
14 Lorelei 106
*Apprentice allowance claimed.
Weather clear; track muddy.

DUFFERIN PARK ENTRIES.

(Associated Press.)

FIRST RACE—About 5 furlongs; purse, $700; claiming; for 3-year-olds and upward.
1 Blue Beans.... 111 5 Rosita........ 109
2 Velma M...... 109 6 Seawanee...... 101
3 Torrence...... 113 7 *Bess Martin.. 106
4 Martial Wand. 115 8 Reprisal....... 111
Also eligible—
9 Uncle Seth.... 111 10 War Man..... 111

SECOND RACE—About 5 furlongs; purse, $800; the Junior; for 2-year-olds.
1 Commis'er Dee. 108 5 Sweet Tidings.. 105
2 Al Livingston.. 116 6 Silent Whittier. 98
3 Sidney W...... 105 7 Night Bell..... 110
4 Sun View..... 113 8 Margaret Helen 105
Also eligible—
9 Expiate....... 105

THIRD RACE—Six and a half furlongs; purse, $800; claiming; for 3-year-olds and upward, foaled in Canada.
1 Son of Light.. 110 5 Rex Muscarum. 110
2 Siren Song.... 108 6 *Fleur de Lis.. 103
3 *Money Moon .. 97 7 Humberside.... 107
4 Rare Vintage.. 108

FOURTH RACE—Seven furlongs; purse $700; claiming; for 4-year-olds and upward.
1 Golden Lux... 108 5 Wander's Times 109
2 Grazer....... 111 6 Ruban Rouge.. 111
3 Benny Rubin.. 117 7 Scraps........ 108
4 Hesper....... 117 8 *Billy Warren. 103
Also eligible—
9 Reigh Shot.... 109 10 *Engadine.... 107

FIFTH RACE—Six and a half furlongs; purse, $1,000; the Humber Handicap; for 3-year-olds and upward.
1 Harborton..... 95 5 †For'nate Girl.. 115
2 Omareen...... 107 6 Grier of Spain. 108
3 Rosinante..... 115 7 Rea........... 97
4 †Andromeda .. 112
†Davison entry.

SIXTH RACE—One and one-sixteenth miles; purse, $800; claiming; for 3-year-olds and upward.
1 Hap. Birthd'y 116 5 Casting 113
2 Vag. King.... 113 6 *Plain Dealer 108
3 Shas. Grande . 111 7 *Jean Bond... 106
4 Wrack Maid... 111 8 *Frankman .. 108

SEVENTH RACE—One and one-sixteenth miles; purse, $800; claiming; for 3-year-olds and upward.
1 Scissors ..... 113 5 *Thymon 103
2 Sea Lady..... 111 6 *Coquina 103
3 Duckling .... 111 7 Mid. Temple.. 108
4 Botanic ..... 116 8 Lannie 111
*Apprentice allowance claimed.

Strange as It Seems— By John Hix

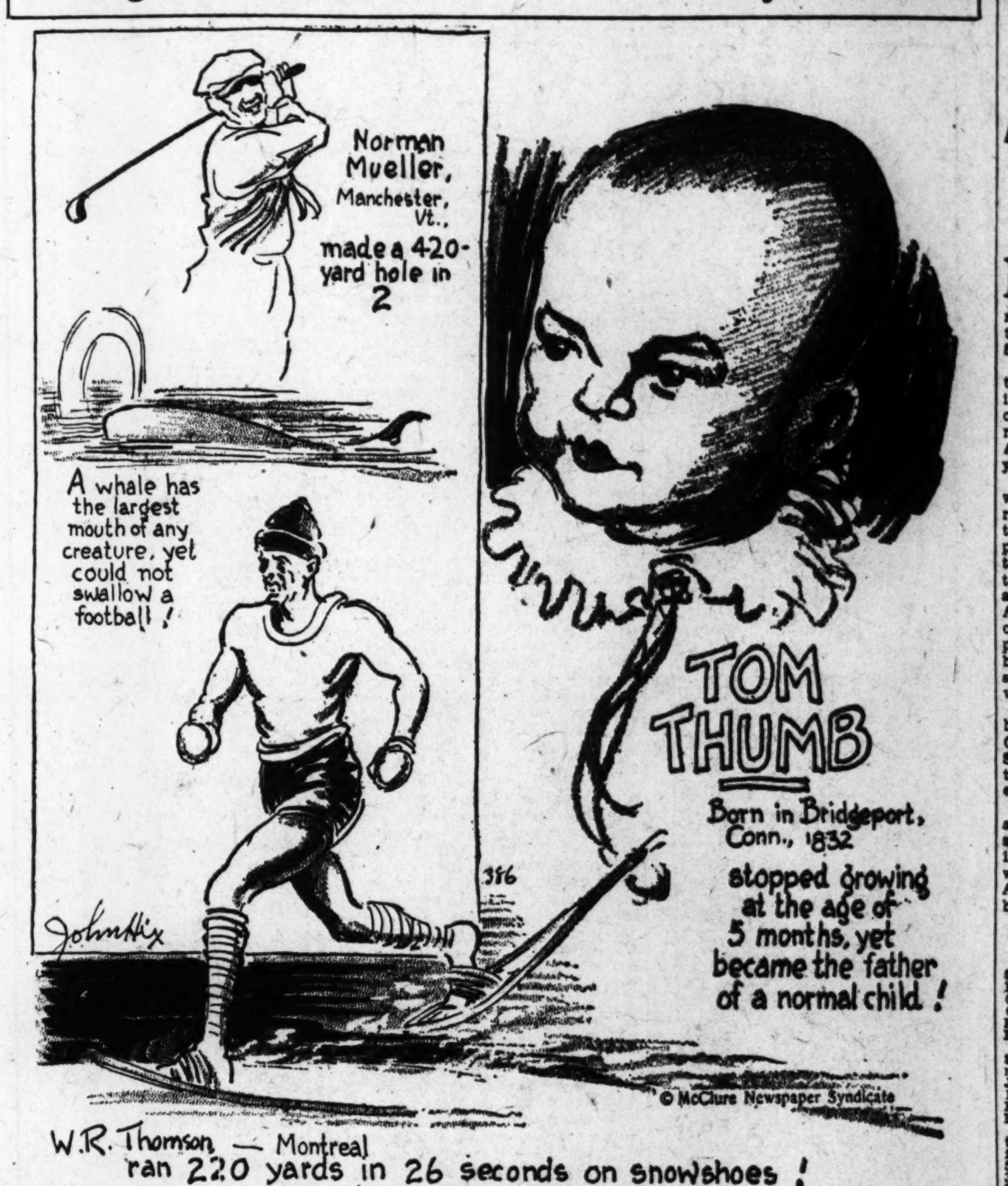

IF YOU DOUBT THIS, WRITE FOR PROOF TO THE AUTHOR.

COLLYER'S COMMENT on the SPORT of KINGS

BY BERT E. COLLYER

BOLT lightning. Yep, and the name is none other than REPUBLIC and he goes for all the kale down at Latonia this afternoon. Personally we have a rooting interest because "Wee Frankie" and "Polk" are shooting from taw and that is quite sufficient to make us rise up on our hind heels. Better go along with these boys. SCOTT, a maiden, which has been showing splendid work of late, was also the medium of some overnight play. You have the info for what it is worth.

Another wopsy tiger from these same diggings is ROYAL SON, which is slated to bear colors in the closing spasm. The one to trim is VANDAL which showed a real smart effort last time, finishing a close up second. BILLIE LEONARD and KENTUCKY ACE for what is left.

And now we come to the speedsters. I refer to BETTYAN and PRINCE CAROLYN. This way rigged and the drying out track, I am stringing with the "PRINCESS." If she don't win, come take my watch.

Down at Fairmount, I have the gladsome tidings today—"FRANK HAWLEY as far as you can throw a rock." Now, these folks are a heap sight better than green hands and the kale is planted in China. PATON and BOTCH for what is left.

Help, help, help, here comes the devil. None other than BEN MARSHALL, which disappointed us the first time out down there. Personally I thought the little fellow a trifle short. You have the answer in your lily white mitt.

MONTREAL.
1—Salmon entry, Lynvia Mede, Justa Flapper.
2—Jewel Kit, Forecast II, Wee Toddler II.
3—Lawless, Donna Mona, Always.
4—French Lass, Boom, Brown Wizard.
5—Lightview, Air Chief, Valentine.
6—Golden Arrow, Take Your Time, Campanella.
7—Emplette, Real Artist, Openhand.
Best—Jewel Kit.

FAIRMOUNT.
1—Thistle Lad, Oblige, Doctor Dick.
2—Cherokee Maid, Marjory Seth, Patsy H.
3—Frank Hawley, Miles Pryor, Croatan.
4—Essie, Thunder Call, Oncora.
5—Ben Marshall, Lucky Hit, McTinkle.
6—Athens, Sly Polly, Jenny Dean.
7—The Squire, Confidential, Lucky Drift.
Best—Frank Hawley.

LATONIA.
1—Wood Lot, Nevertill, United Army.
2—Fair Rosalind, Ma Yerkes, Tishy Bo.
3—Chiz, Madam Emelie, Soiree.
4—Princess Carolyn, Betty Ann, Wingo.
5—Republic, Scott, Retort.
7—Royalson, Vandal, Kentucky Ace.
Best—Republic.
Most probable winner—Republic.
Collyer's system horse—Frank Hawley.
Best parlay—Royalson, Woodlot, Cherokee Maid, a place.

ACQUEDUCT.
1—Forger, Norma Jean, Guilder.
2—Folking, Stars and Bars, Golden Anger.
3—Mording, Fleeting Fire, Pretty Pose.
4—Chestnut Oak, Jack Hight, Three Ds Stable entry.
5—Frumper, Desert Light, Wrestler.
6—Speculator, Torpeinter, Happy Hours.
Best—Speculator.

WASHINGTON.
1—Miss Lotta, Sidney Grant, Cheng Tu.
2—Doctor Fred, Joe Engel, Vittoria.
3—Salona, St. Matthews, Blackflyer.
4—Gotham, George Groom, Honeyfish.
5—Wackerdrive, Lillia T, Linda.
6—Aviator, Bill Seth, Thistle Coot.
7—Black Bart, Overfire, Patuxant.
Best—Miss Lotta.

LATONIA ENTRIES.

(Associated Press.)

FIRST RACE—Six furlongs; purse, $1,200; claiming; for 3-year-olds and upward, maidens.
1 United Army.. 105 7 Material 110
2 Woodlot ..... 110 8 Pr'cess Donna 105
3 Bunt. Maid... 100 9 *Neptunis 110
4 Ben Tincup... 110 10 Loud Speaker 105
5 Dude William. 110 11 My Dan 110
6 Thistle Major 110 12 Never Tell ... 105
Also eligible—
13 Career ..... 110 16 Golden Colna. 110
14 *Grandwood . 105 17 Flashing Gem. 110
15 Busy Flo ... 110 18 Jildis Kiosk .. 115

SECOND RACE—Five and a half furlongs; purse, $1,200; the Sulphur; for 2-year-old fillies; allowances.
1 Ruth Mayes... 110 4 Flo O'Neill 115
2 Tishy Bo .... 115 5 Honey Locust.. 115
3 Fair Rosalind. 115 6 Yerkes 115

THIRD RACE—Mile and 70 yards; purse, $1,200; claiming; for 3-year-olds and upward, fillies and mares.
1 Chis .... 105 6 Soiree 112
2 Valence ..... 112 7 Madam Emeile. 112
3 Delightful ... 105 8 Hold Fast 112
4 Juajuan ..... 112 9 Illustrious ... 105
5 Queen Royal . 112

FOURTH RACE—Five and a half furlongs; purse, $1,200; claiming; for 2-year-olds.
1 Colonel Henry. 110 5 Michigan Boy.. 113
2 Princess Car'n 107 6 Wingo 107
3 Betty Ann.... 104 7 Doc Conner.... 107
4 Campion 108

FIFTH RACE—Six furlongs; purse, $1,300; the Big Stone Gap; for 3-year-olds and upward; allowances.
1 Boris .... 103 6 Retort 109
2 Reenie ...... 95 7 Clog Dance.... 109
3 Republic .... 112 8 Scott 100
4 Peter Parley.. 109 9 Ragus 95
5 Typhoon 112

SIXTH RACE—Mile and 70 yards; purse, $1,200; claiming; for 3-year-olds and upward, fillies and mares.
1 *Spotlight ... 107 6 Nellie Ballot... 100
2 Low Shoes.... 105 7 *Lucky Xenora. 100
3 Roxie Weidel. 115 8 Ada Adler 112
4 *Mary McClain. 100 9 Latch Key 105
5 Lady Gossip.. 108 10 *Purple Hand. 103

SEVENTH RACE—Mile and 70 yards; purse, $1,300; claiming; for 3-year-olds and upward.
1 Gold Bet .... 112 6 Royal Son 112
2 Hedemora .... 107 7 *Allegiance .. 97
3 Billie Leonard. 107 8 *Vandal 105
4 Creek Indian.. 115 9 Everblue 107
5 Kentucky Ace. 112
*Apprentice allowance claimed.
Weather clear; track heavy.

AQUEDUCT ENTRIES.

(Associated Press.)

FIRST RACE—Five Furlongs; purse, $1,000; claiming; for 2-year-olds.
1 *Rain Crow... 108 7 *Norma Jean. 114
2 Smithers..... 116 8 Alight 114
3 †Guider...... 115 9 †Morpat..... 107
4 Paddock...... 114 10 *Yeoman 109
5 Storm........ 114 11 *Betty Beau.. 104
6 Forger....... 116 12 *Marie S..... 112

SECOND RACE—One mile; purse, $1,000; conditions; for 3-year-olds and upward.
1 Iolian....... 125 8 Priscilla Carter 120
2 Gold Star..... 125 9 Klingstone.... 120
3 Jim's Bob.... 120 10 Bye and Bye.. 125
4 Carlos Maid.. 115 11 Golden Anger.. 115
5 Lemonade.... 120 12 Stars and Bars 120
6 Folking...... 120 13 Glen Wild.... 115
7 Double Dom... 115

THIRD RACE—Six and a half furlongs; purse, $1,200 added; the Chuctanunda Claiming Handicap; for 3-year-olds and upward.
1 Mordine...... 113 6 Crystal Domino 114
2 Hot Time..... 112 7 Croyden...... 122
3 Pretty Pose... 108 8 Sublevado..... 111
4 Stupendous... 106 9 Bridegroom.... 114
5 *Fleeting Fire. 110 10 Sun Roman.... 105

FOURTH RACE—One mile; purse, $5,000 added; the Shevlin Stakes; for 3-year-olds.
1 Chestnut Oak. 117 5 Jack High..... 120
2 Begorra...... 117 6 Double Heart.. 120
3 Chicatie..... 108 7 Vermajo...... 123
4 Flag Day..... 108 8 Justinian...... 117

FIFTH RACE—Five furlongs; purse, $1,000; conditions; for maiden 2-year-olds.
1 Surtees...... 118 10 Dark Sea..... 118
2 Cygnet...... 118 11 Desert Light.. 118
3 Little Imp... 118 12 Norse........ 118
4 Big Business.. 118 13 Prince Toy.... 118
5 St Otis...... 118 14 Mortal....... 118
6 Caius....... 118 15 Native Son.... 118
7 Sage Fire.... 118 16 Wrestler..... 118
8 Stephanite... 118 17 Frumper..... 118
9 Wander's Gold 118

SIXTH RACE—One mile; purse, $1,000; claiming; for 3-year-olds and upward, mares.
1 †Torpointer... 114 3 †Spectacular... 118
2 †Happy Hours. 107
*5 pounds claimed.
†7 pounds claimed.
Weather clear; track fast.

BLUE BONNETS RESULTS.

FIRST RACE—$800, maidens, 2-year-olds, foaled in Canada, 5 furlongs: Pandorus, 115 (Zateslo, 2.25, 2.10, out; Canaille, 105 (Gibson), 2.50, out; Archipelago, 112 (Moore), out. Time, 1:03 3-5. Eugenie also ran.

SECOND RACE—$800, 2-year-olds, claiming, 5 furlongs: Campfire Maid, 110 (Curran), 3.15, 2.80, 2.35; Queen Gorin, 103 (Townrow), 5.55, 2.90; Impertinent, 106 (Winters), 2.90. Time, 1:01. Flanders Field, Arbutus, La Grace, Branders Pet, Ma Sun, Dark Range and Waiting Maid also ran.

THIRD RACE—$800, claiming, 5½ furlongs: Saratoga Maje, 102 (Wilson), 10.30, 5.55, 3.65; Fire Brigade, 102 (Townrow), 6.80, 4.60; Johnny Agee, 98 (Wall), 2.80. Time, 1:07 2-5. Lady McNeil, Jane Rinehart, Balai Dor, Dick Whittington and Peter Fiz also ran.

FOURTH RACE—$800, claiming, 3-year-olds and up, 1 mile: Miss Gaiety 2nd, 105 (Wilson), 16.00, 8.75, 3.80; Brevet, 108 (Gibson), 7.45, 3.50; Galloping Diamond, 116 (Stretton), 3.70. Time, 1:41 4-5. Lavanna Fair, First Day, Phanariot, Kauri and Lazibones also ran.

FIFTH RACE—$800, claiming, 3-year-olds and upward, 1 mile: Sun Dixie, 101 (Kurtsinger), 13.55, 6.20, 3.70; Negotiator, 107 (Moore), 4.45, 2.60; Pygmalion, 110 (Mann), 2.90. Time, 1:40 3-5. Dr. Mayer, Shup, Guest, Emplette, Kaffa and Courser also ran.

SIXTH RACE—One mile; purse, $800; claiming; for 3-year-olds and upward. Charley J. S., 110 (Kurtsinger), 5.35, 3.95, 3.15; Freida L., 95 (Seabo), 7.10, 4.60; Fasciste, 113 (Moore), 3.15. Time, 1:39 4-5. Cortigan Star, Lady Allumeur, Nine Sixty, Lady Essington, Lady Herbert, Single Pip and Gold Dust also ran.

SEVENTH RACE—One mile; purse, $800; claiming; for 3-year-olds and upward. Hobcaw, 113 (Kurtzinger), 18.20, 7.35, 6.30; Dunkirk, 92 (Bethel), 4.30, 3.20; Saint's Fancy, 101 (Winters), 3.55. Time, 1:40. King Charles, Henry Horton, Sam Slick and Ed Pendleton also ran.

WASHINGTON PARK RESULTS.

FIRST RACE—Five furlongs; purse, $1,200; for 2-year-old colts and geldings, maidens. Lahor, 116 (F. Catrone), 6.98, 3.78, 2.78; Sir Argo, 116 (L. McDermott), 4.42, 3.06; Sweet Sentiment, 116 (P. McGinniss), 3.22. Time, 1:05 1-5. Pro Tem, Pass Along, Master Samovar, Bunnie East and Mat Mahoney also ran.

SECOND RACE—Five furlongs; purse, $1,200; claiming; for 2-year-olds. Chief Pettijohn, 112 (A. Anderson), 35.32, 9.60, 6.26; Atavar, 109 (P. Neal), 3.36, 2.60; Calolite, 112 (F. Halbert), 6.46. Time, 1:07. Royal Equity, Lydia Mae, Sally Jessie, Tariff and Bougainville also ran.

THIRD RACE—Six furlongs; purse, $1,200; claiming; for 3-year-olds. *Jean Desaible, 115 (E. Taplin), 17.90, 5.98, 3.14; Mary Gardner, 110 (C. McCrossen), 3.48, 2.42; Otilla, 110 (L. McDermott), 2.26. Time, 1:18 3-5. Hamca, Colored John, Jim McMahon, Little Leo and *Tommy Doyle also ran.
*Blanton entry.

FOURTH RACE—Six furlongs; purse, $1,200; claiming; for 3-year-olds and upward. Homewood, 111 (L. Jones), 7.58, 4.90, 3.12; Master Ace, 111 (P. Neal), 1.28, 3.60; Participate, 111 (R. Heigle), 3.88. Time, 1:16 4-5. Flashes, Little Beaver, Take a Chance, Tom Kanty, Bowler, Armee Navee and Athey also ran.

FIFTH RACE—One mile and seventy yards; purse, $1,500; the Lakeside; for 4-year-olds and upward. Blackwood, 115 (R. Jones), 3.40, 2.24, out; Craftsman, 107 (P. McGinnis), 2.58, out; Ruant, 107 (E. Shropshire), out. Time, 1:46. Bar None also ran.

SIXTH RACE—One mile; purse, $1,200; claiming; for 3-year-olds and upward. Ham, 103 (L. Jones), 10.62, 5.04, 3.60; Genie Crit, 101 (E. Shropshire), 6.24, 4.46; Mekachee, 106 (R. Jones), 11.70. Time, 1:43 2-5. Thistle Coot, Woodgain, Whip Cracker and Miss Mildred also ran.

SEVENTH RACE—One mile; purse, $1,200; claiming; for 3-year-olds. Claire Amour, 98 (R. Heigle), 10.44, 4.94, 3.24; Jean Navelle, 102 (L. Jones), 4.80, 3.26; Machete, 107 (L. McDermott), 2.88. Time, 1:44 1-5. Reflection, Fair Vena and Big Gun also ran.

FAIRMOUNT PARK RESULTS.

FIRST RACE—Five and one-half furlongs; purse, $1,000; for 2-year-olds; claiming. Gotta Go Now, 108 (V. Smith), 19.68, 7.68, 5.78; Pink Blossom, 100 (G. Fowler), 29.66, 9.14; Patsy Lewis, 100 (H. Scurlock), 5.92. Time, 1:09 1-5. Valdosta, Dorothy Lee, Texas Longhorn, Nita, Alma Vita, Largo Light, Bicook, Money Order and Annex also ran.

SECOND RACE—Five and one-half furlongs; purse, $1,000; for 3-year-olds and upward; allowances; maidens. Blessings, 111 (H. Meyer), 5.88, 3.80, 3.18; Graceland, 110 (H. Scurlock), 14.28, 7.10; Major Johnson, 110 (A. Pendergrass), 4.10. Time, 1:08 1-5. Life Time, Passauf, Aaron Auten, Sagamo, Flag Bearer, Our Pal, Jack Rankins, Gradale and War Nymp also ran.

THIRD RACE—One and one-eighth miles; purse, $1,000; for 3-year-olds and upward; claiming. Ocean Current, 105 (G. Fowler), 9.00, 4.96, 4.00; Billy Doran, 110 (V. Smith), 7.38, 6.40; Thistle Boy, 110 (L. Trimble), 4.98. Time, 1:55 3-5. Revolver, Jack Orr, Juniors Nurse, Fore Star, Tulane, Post Dispatch, Glee, Escarra, New Gold also ran.

FOURTH RACE—Five and one-half furlongs; purse, $1,000; allowances; for 2-year-olds. Cristar, 112 (M. Meyer), 11.64, 7.06, 5.30; Mike Carey, 107 (R. Finnerty), 10.98, 6.64; Vicksburg, 115 (J. Berry), 5.00. Time, 1:08 4-5. McElvey, Violoin, Ruth Long, Keehan and Summa also ran.

FIFTH RACE—One mile and 70 yards; purse, $1,200, The Tower Grove; for 3-year-olds and upward. Yam Toy, 105 (J. Berry), 15.10, 4.20, 3.36; Lane Allen, 113 (V. Smith), 2.44, 2.24; Sun God II, 113 (D. O. Hardy), 3.24. Time, 1:45. Herade and Gagliardo John also ran.

SIXTH RACE—One mile and 70 yards; purse, $1,000; for 3-year-olds; claiming. Uncommon Gold, 104 (T. Swigert), 16.30, 5.04, 3.60; Angelena, 103 (G. Fowler), 3.10, 2.62; Black Darling, 104 (C. Turk), 3.60. Time, 1:46. J. A. Weil, Baritone, H. Smith and The Padre also ran.

SEVENTH RACE—One and one-sixteenth miles; purse, $1,000; claiming. Spanish Aster, 103 (V. Smith), 9.24, 4.18, 3.18; Lounger, 109 (M. Knight), 4.90, 3.66; Ephesian, 116 (H. Louman), 3.98. Time, 1:47 1-5. Torch, Villager, Clarifier and Linges also ran.

The Post's Consensus of Choices at Latonia

	1st Race	2d Race	3d Race	4th Race	5th Race	6th Race	7th Race
Collyer Collyer's Eye	Woodlot Never Tell United Army	Fair Rosalind Ma Yerkes Tishybo	Chiz Madam Emelie Soiree	Prin'ss Carolyn Betty Ann Wingo	Republic Scott Retort	Mary McClain Roxie Weidel Lady Gossip	Royal Son Vandal Kentucky Ace
Louisville Times Associated Press	Never Tell Woodlot Neptunis	Ma Yerkes Fair Rosalind Tishybo	Chiz Hold Fast Illustrious	Prin'ss Carolyn Colonel Henry Wingo	Clog Dance Retort Republic	Roxie Weidel Mary McClain Lady Gossip	Allegiance Creek Indian Kentucky Ace
Trackman Racing Form	My Dan Golden Colna Jildis Kiosk	Ma Yerkes Fair Rosalind Tishybo	Queen Royal Hold Fast Illustrious	Campion Betty Ann Wingo	Republic Retort Boris	Lady Gossip Roxie Weidel Nellie Ballot	Kentucky Ace Royal Son Vandal
N. Y. Handicap Racing Form	Woodlot Never Tell Princess Donna	Ma Yerkes Fair Rosalind Tishybo	Hold Fast Queen Royal Illustrious	Prin'ss Carolyn Wingo Betty Ann	Clog Dance Retort Republic	Roxie Weidel Latch Key Ada Adler	Billie Leonard Creek Indian Hedemora
Sweep Racing Form	My Dan Never Tell Golden Colna	Ma Yerkes Fair Rosalind Tishybo	Illustrious Hold Fast Queen Royal	Betty Ann Campion Prin'ss Carolyn	Retort Boris Clog Dance	Roxie Weidel Purple Sand Spotlight	Kentucky Ace Royal Son Creek Indian
Walsh Running Horse	My Dan United Army Flashing Gem	Fair Rosalind Ma Yerkes Flo O'Neil	Hold Fast Illustrious Queen Royal	Betty Ann Prin's Carolyn Campion	Retort Clog Dance Boris	Roxie Weidel Spotlight Lady Gossip	Allegiance Kentucky Ace Creek Indian
Purchase Running Horse	Woodlot My Dan Flashing Gem	Ma Yerkes Fair Rosalind Tishybo	Hold Fast Soiree Queen Royal	Campion Prin'ss Carolyn Colonel Henry	Republic Retort Boris	Lady Gossip Spotlight Roxie Weidel	Kentucky Ace Royal Son Creek Indian
Consensus	My Dan Woodlot Never Tell	Ma Yerkes Fair Rosalind Tishybo	Hold Fast Illustrious Queen Royal	Prin'ss Carolyn Campion Betty Ann	Republic Retort Clog Dance	Roxie Weidel Lady Gossip Mary McClain	Kentucky Ace Allegiance Royal Son

BRITISH PLAN NEW POLO INVASION

Hope to Wrest Trophy From U. S. Team Next Season.

NEW YORK, June 17 (A.P.).—England is not going to wait any longer than the law requires before making another try for the International Polo Cup now held by the United States, it was indicated today.

The Hurlingham Club, of England, through Lord Cowdray, one of its leading officials, already has made inquiries of the United States Polo Association relative to a resumption of the Anglo-American rivalry in this country next year.

The British last challenged in 1927, when their Army-in-India team was routed by America's Big Four, and as the rules governing the competition provide for challenges only after a three-year interval, they are taking their first opportunity of making a new attempt. In their absence last year, the Argentines provided the international opposition in a series for the "championship of the Americas" and were beaten by a strong team containing some of the younger stars recently developed.

While no formal challenge has yet been received from England, F. S. O'Reilly, secretary-treasurer of the U. S. P. A., pointed out that the Hurlington Club has until the end of the calendar year to do so if it desires.

The communications from abroad said the Hurlingham Club was "considering a challenge," he explained, and inquired whether June or September would be preferable. The United States Association replied in favor of September.

DUFFERIN PARK RESULTS.

FIRST RACE—Six and a half furlongs; $700; claiming; 3-year-olds and up. Tipsy, 104 (Duggan), 7.65, 4.10, 2.60; Cora, 107 (Munden), 8.45, 3.40; Fleur De Lis, 108 (Pevic), 2.65. Time, 1:27 2-5. Okolona, Reigh Celene, Doughnut, Hope Hampton, Florence Dean also ran.

SECOND RACE—Six and a half furlongs; $700; claiming; 3-year-olds and up. Calabria, 107 (Mitchell), 6.70, 4.15, 3.05; Dr. Jiggs, 110 (McCabe), 10.35, 7.55; Bob's Best, 107 (Duggan), 5.20. Time, 1:27. Artila, Expressive, Odd Seth, Peter Whiffle, King Lehr also ran.

THIRD RACE—About 5 furlongs; $800; the Whippet Purse; 3-year-olds and up, foaled in Canada. Assail, 110 (McCabe), 5.80, 3.60, 2.75; Fine Lady, 105 (Fogg), 3.40, 2.75; Humberside, 106 (Mann), 3.40. Time, 1:02 1-5. Crystal Vapor, Flowering Bowl, Golden Answer, Point of Honor, Fear Not also ran.

FOURTH RACE—Six and a half furlongs; $800; claiming; 3-year-olds. Voyage, 115 (Munden), 4.30, 3.30, 3.00; Double Dare, 113 (Mitchell), 8.60, 4.90; Guarany, 108 (Dainty), 3.70. Time, 1:26 1-5. Discreet, High Class, Mastery, Single Stick, Sea Kale also ran.

FIFTH RACE—Six and a half furlongs; $700; claiming; 3-year-olds and up. Violado, 104 (Redding), 5.00, 3.35, 2.45; Mursim, 110 (Guerra), 5.70, 3.40; Scissors, 108 (Mitchell), 2.90. Time, 1:25 3-5. Merry Mount, Traverance, Quadrille, Raymond Dale, Bank Jr. also ran.

SIXTH RACE—Seven furlongs; $800; claiming; 4-year-olds and up. Salta, 112 (Pierce), 6.35, 4.10, 3.40; John W. Weber, 109 (Mann), 7.45, 4.30; Flag of Truce, 109 (Randells), 3.40. Time, 1:32 3-5. Kentucky Colonel, McKim, Hot Pepper, Prince Carol also ran.

SEVENTH RACE—One and one-sixteenth miles; purse $800; claiming for 3-year-olds and up. Troy Miss, 105 (Phillips), 14.30, 5.75, 3.95; Kosciusko, 113 (Munden), 3.85, 2.90; Toanna, 112 (Stevens), 5.10. Time 1:55 3-5. Aster, Coquina, Moses and Jimmy Brown also ran.

Racing Selections

LATONIA.
1—Never Tell, Woodlot, Neptunis.
2—Ma Yerkes, Fair Rosalind, Tishybo.
3—Chis, Hold Fast, Illustrious.
4—Princess Carolyn, Colonel Henry, Wingo.
5—Clog Dance, Retort, Republic.
6—Roxie Weidel, Mary McClain, Lady Gossip.
7—Allegiance, Creek Indian, Kentucky Ace.
Best—Clog Dance.
—By Louisville Times (A.P.).

AQUEDUCT.
1—Smithers, Guilder, Forger.
2—Folking, Bye and Bye, Carlos Maid.
3—Croyden, Sun Roman, Sublevado.
4—Jack High, Double Heart, Chestnut Oak.
5—Stephanite, Mortal, Sage Fire.
6—Spectacular, Stupendous, Torpointer.
Best—Jack High.
—By Louisville Times (A.P.).
1—Guilder, Norma Jean, Forger.
2—Folking, Stars and Bars, Glenwild.
3—Croyden, Fleeting Fire, Pretty Pose.
4—Chestnut Oak, Jack High, Chicatie.
5—Frumper, Desert Light, Wrestler.
6—Spectacular, Torpointer, Happy Hours.
—N. Y. Handicap.

FAIRMOUNT PARK.
1—Mr. Dick, Thistle Lad, Sam Pass.
2—Cherokee Maid, Marjory Seth, Rundark.
3—Frank Hawley, Croatan, Punkie.
4—Jessie Carey, Charming Lady, Thunder Call.
5—Lucky Hit, Poly, Lucky Play.
6—Sport Dress, Sly Polly, Clover Club.
7—Sandy Lady, Yalovian, The Squire.
Best—Lucky Hit.
—By Louisville Times (A.P.).
1—Gypsy Blood, Murmuring Pines, Oblige.
2—Patsy H., Marjory Seth, The Runt.
3—Theo Red, Croatan, Frank Hawley.
4—Essie, Charming Lady, Thunder Call.
5—Lucky Hit, McTinkle, Poly.
6—Athens, Thistle Princess, Sport Dress.
7—The Squire, Sandy Lady, Gaineswood.
—N. Y. Handicap.

BLUE BONNETS.
1—No selections.
2—Forecast II, Bloom Tip, Jewel Kit.
3—Donna Mona, Omnia, Cootie.
4—William T., Brown Wizard, Boom.
5—Air Chief, Light View, Lucent.
6—Strong Tackle, Campanella, Take Your Time.
7—Sweetest Song, West Point, Real Artist.
Best—Air Chief.
—By Louisville Times (A.P.).
1—Clearanfast, Goddess, Sylvia Mede.
2—Bromtip, Forecast II, Jewel Kit.
3—Lawless, Sir Stanley, Donna Mona.
4—Boom, William T., Brown Wizard.
5—Lightview, Air Chief, Valentino.
6—Mart Malone, Golden Arrow, Take Your Time.
7—Real Artist, Open Hand, Han de Oro.
—N. Y. Handicap.

WASHINGTON PARK.
1—Miss Lotta, Cheng Tu, Nazdar.
2—Vittoria, Paul Hirtenstein, Doctor Fred.
3—Princeton, St. Mathews, Black Flyer.
4—Shift, Honeyfish, George Groom.
5—Lillian T., Wacker Drive, Frances Milward.
6—Bell Seth, Thistle Coot, Semper Felix.
7—Over Fire, Black Bart, Miss Chiniquy.
—N. Y. Handicap.

DUFFERIN PARK.
1—Torrence, Rosita, Reprisal.
2—Al Livingston, Sweet Tidings, Sunview.
3—Humberside, Fleur de Lis, Money Moon.
4—Billy Warren, Grazer, Reigh Shot.
5—Andromeda, Rosinante, Omareen.
6—Frankman, Wrack Maid, Vagabond King.
7—Thymon, Sea Lady, Coquina.
—Trackman.

BAINBRIDGE.
1—Lew Black, Betty Browning, Deviner.
2—Master Eddie, Foretell, East Side.
3—Two Colors, Robina Seth, Seth's Romance.
4—Nanny Carroll, Courier, Marian Payne.
5—Paragraph, Colonel Drage, Bocaratone.
6—Endor, Finland, Kajaba.
7—Ursa Major, Little Hattie, Try Me.
—Trackman.

TWO PLAYGROUND BASEBALL TITLES AT STAKE TODAY

Janney Loses To Blow in 12th, 7-5

Wheatley Ties Senior Series by Beating Monroe, 6-4.

Plaza Diamond Scene of Junior, Senior Final Games.

BOTH the senior and junior elementary school baseball titles will be at stake today in the annual series staged by the Municipal Playground Department. Both games will be played on the Plaza Playground. Yesterday the eastern division champions in both classes won close contests to tie the three-game series in their respective classes.

The juniors, representing players below the seventh grade, stole the show from their older brothers yesterday, by staging a brilliant twelve-inning battle before the Blow School shoved across a pair of runs to clinch the game, 7 to 5, necessitating today's play-off for the championship.

In the senior class, the Wheatley School Nine, a strong preseries favorite, revenged an earlier defeat at the hands of Monroe, winning 6-4, in a game that was a thriller from start to finish.

Studds and Darr Engage In Tight Mound Duel.

The Janney-Blow game was a pitchers' battle from start to finish with Studds and Dorr, the principals. Although Studds allowed only four hits to ten off Dorr, the latter had the advantage at ten to seven in strikeouts and showed his courage by stopping a number of Janney rallies.

The Janneys stepped out to a three-run lead in the first inning but Blow held a 5-4 advantage when the sixth inning rolled around. Janneys tied the score in this frame and both teams were scoreless until the twelfth decided the issue. Studds and Gray led the hitters with three safeties each.

Wheatley surprised by starting March on the hill instead of Daniels, who has pitched most of their series victories. March had the edge on Mahoney, of Monroe, who was essaying to make it two straight over Wheatley. Neither team could get more than a one-run advantage until the eighth when Wheatley made the last score of the game. Mahoney hit a homer and Henning a triple for Monroe. Hock and Daniels got two hits each for Wheatley.

SENIOR DIVISION.

Monroe.	AB	H	O	A	Wheatley.	AB	H	O	A
Glov'ti,ss..	3	1	1	3	Cullen,ss....	4	1	3	3
Hodge,3b...	4	0	1	2	Hock,c......	4	2	4	2
Foxx,c.....	4	1	3	0	March,p.....	4	0	3	4
Mahoney,p..	1	1	2	5	Daniels,3b..	4	2	2	2
Lynard,2b..	4	0	3	2	English,2b..	3	0	4	3
Curland,cf.	4	0	1	0	Heflin,lf....	3	0	1	0
Spivok,1b..	4	1	11	0	Stein,rf....	3	0	1	0
Harris,cf..	0	0	1	0	Davis,cf....	3	1	1	0
Henning,lf.	4	1	1	0	Hermann,1b..	3	0	8	0
Totals..	28	5	24	12	Totals..	31	6	27	14

Monroe ... 2 0 0 0 1 0 1 0 0—4
Wheatley ... 1 0 2 0 0 2 0 1 x—6

Runs—Daniels (2), Cullen, Hock, English, Davis, Giovonetti, Foxx, Mahoney, Henning. Two-base hit—Foxx. Three-base hit—Henning. Home run—Mahoney. Struck out—By March, 6; by Mahoney, 6.

JUNIOR DIVISION.

Jan. School.	AB	H	O	A	Blow School.	AB	H	O	A
Maders,1b..	4	1	15	0	Culton,cf.....	5	1	0	0
Skinner,3b..	5	1	2	3	Walker,rf...	6	0	0	0
Studds,p...	5	3	3	4	G.Simons,ss.	5	0	0	2
Gray,c.....	5	3	11	0	Darr,p......	6	0	4	3
Marven,ss..	5	0	1	2	Hess,1b....	5	0	8	1
Craven,lf..	4	0	2	0	Kaplan,2b...	5	1	4	2
Stev'son,2b.	3	1	2	2	W.Simons,3b	3	1	3	4
Valensia,rf.	3	0	0	0	Gustan,c....	5	0	15	0
Barnes,cf..	5	0	0	0	Quick,lf....	4	1	0	0
Scrivener,rf	0	0	0	0					
Grimm,cf...	2	1	0	0	Totals..	44	4	36	12
Totals..	41	10	36	10					

Janney .... 3 0 1 0 0 0 1 0 0 0 0 0—5
Blow .... 0 0 3 0 2 0 0 0 0 0 0 2—7

Runs—Culton (3), Quick (3), W. Simons, Studds (3), Maders, Skinner. Struck out—By Dorr, 10; by Studd, 7.

Terminal League.

South. Ry.	AB	H	O	A	Terminal.	AB	H	O	A
Vogel,3b...	4	2	1	5	Wenzel,2b....	5	1	1	0
Peyton,c...	3	1	8	0	Nalley,cf....	5	1	3	0
M.S'ings,2b.	4	0	1	2	Long,ss......	4	1	1	4
Weigel,ss..	3	0	0	1	Maxwell,1b...	3	1	8	0
W.S'ings,cf.	4	1	2	0	Buscher,3b...	4	1	1	0
H.C'over,1b	4	0	10	0	Lewis,rf.....	3	0	0	0
Allen,lf...	3	0	2	0	W.Ryon,lf...	4	0	2	0
Kirkland,rf	3	1	3	0	Fitzhugh,c...	3	1	11	2
W.C'over,p.	3	0	0	2	Haig,p......	4	1	0	2
Totals..	31	5	27	10	Totals..	33	7	27	8

Terminal ... 1 0 0 1 0 1 0 1 0—4
Southern Ry. 0 0 0 0 0 0 0 0 0—0

Runs—Wensel (2), Maxwell, Nalley. Errors—Peyton, Maxwell, H. Conover (3), Wensel, Vogel, Fitzhugh. Three-base hits—W. Snellings. Stolen bases—Peyton, Weigel. Sacrifices—Peyton, Lewis, Long, Nalley. Left on bases—Southern, 6; Terminal, 9. First base on balls—Off Haig, 1. Hit by pitched ball—By W. Conover (Maxwell, 2) (Fitzhugh). Struck out—By Haig, 10; by W. Conover, 8. Passed balls—Peyton. Umpires—Shoemaker and Ahern.

Phoenix, 11; Hume Spring, 10.

Phoenix.	AB	H	O	A	Hume Sprg.	AB	H	O	A
Gibson,2b..	5	3	1	3	H.Saffell,lf.	6	2	1	0
Coppola,rf.	3	0	1	0	L.Langley,2b	6	1	2	2
Sweeney,rf.	1	0	1	0	L.Saffell,c..	6	1	3	1
Zahn,3b...	5	2	7	4	Rea,rf......	6	2	1	0
King,c.....	2	0	0	0	Vaughan,1b..	5	1	9	0
Smith,c....	2	1	0	1	Ellwood,cf...	5	2	1	0
McVey,lf...	5	0	2	0	Roland,3b...	3	2	2	1
Bergst'm,cf	2	1	1	0	Stevens,3b...	3	1	0	0
Youngs,cf..	3	1	2	0	D.Langley,ss	6	1	2	0
Parley,1b,p	5	3	3	0	Godfrey,p...	2	0	1	1
Lowe,ss....	5	4	4	2	Curtis,p....	3	2	2	1
Hutch'son,p	2	2	2	0					
Lewis,p....	3	1	2	1	Totals....	51	16	24	6
Witz,p.....	1	0	1	1					
Totals....	44	18	27	12					

Phoenix A. C. ...... 0 6 0 2 2 0 0 0 1—11
Hume Springs ...... 0 0 0 4 0 4 2 0 0—10

Runs—Gibson (2), Coppola, McVey, Parley (2), Lowe (3), Lewis (2), H. Saffell, L. Saffell (2), Rea (2), Vaughan, Roland, Stevens, Langley, Curtis. Errors—Gibson, Bergstrum, Roland. Two-base hits—Parley, Lowe, Rea, Vaughan. Stolen bases—Gibson, King, McVey, Bergstrum. Left on bases—Phoenix, 6; Hume Springs, 9. First base on balls—Off Hutchinson, 5; off Lewis, 1; off Witz, 1; off Curtis, 1; off Godfrey, 1. Hits—Off Hutchinson, 4 in 4 innings; off Godfrey, 12 in 5 innings; off Lewis, 6 in 2 innings; off Curtis, 6 in 4 innings; off Witz, 4 in 1 inning; off Parley, 2 in 2 innings. Hit by pitched ball—By Godfrey (Gibson). Struck out—By Godfrey, 1; by Curtis, 2; by Hutchinson, 2; by Lewis, 2; by Witz, 1. Balk—Lewis. Winning pitcher—Parley. Losing pitcher—Godfrey. Umpire—Chroninger. Time of game—Two hours and fifteen minutes.

BASEBALL TODAY, 3:30 P. M.
AMERICAN LEAGUE PARK
Washington vs. Philadelphia
TICKETS ON SALE AT PARK AT 9 A. M.

HATS of all kinds. RENEWED
Cleaning, Blocking and Remodeling by Experts.
BRODT'S, Inc.
419 11th, 503 9th, 733 14th

LOANS HORNING
Diamonds—Watches—Jewelry
South End of Highway Bridge
On the Road to Alexandria
Rates of Interest 2% and 3%

Life's Darkest Moment —By H. W. Webster

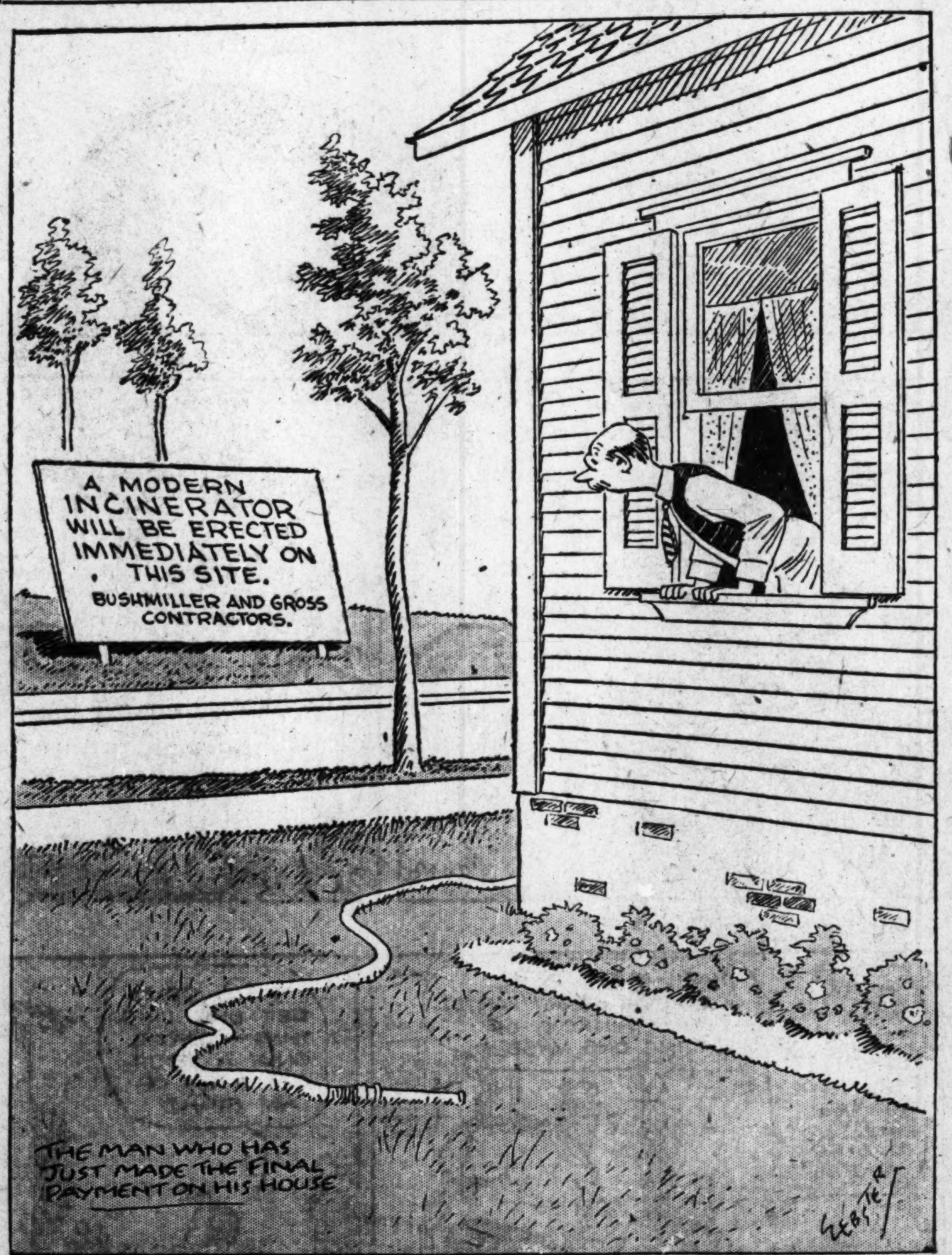

C. U. Outfielder Seeks Berth With Local Team

Arthur Rayhawk, who did regular outfield duty with the Catholic University Varsity Nine the past season, is seeking a berth with one of the local unlimited teams. He is anxious to get into action. Managers can communicate with him at North 8393 or at 3512 Ninth street northeast.

Rayhawk had expected to return to his home for the vacation period, but has decided to remain here until school starts.

State Nine to Face Heavy Card of Games

Starting tomorrow, the State Department unlimited nine will oppose five strong foes in as many days. With Burke, C. Case and Simmons the only hurlers avilable, these three will have to work overtime.

The schedule follows:

TOMORROW—Hess A. C., Diamond No. 4, 5 o'clock.
THURSDAY—Isherwood A. C., Rosedale, 5 o'clock.
FRIDAY—Auths, No. 4, 5 o'clock.
SATURDAY—Fort Humphries, at Fort Humphries, Va., 3 o'clock.
SUNDAY—Del Ray A. C., Del Ray, Va., 3 o'clock.

Schmeling and Paulino Take Day of Rest

Lakewood, N. J., June 17 (U.P.).—Max Schmeling announced today that he would place a large wager on himself to win from Paulino Uzcudun in their fifteen-round bout at Yankee Stadium June 27. The German heavyweight did not work today, but will resume boxing tomorrow.

Hoosick Falls, N. Y., June 17 (U.P.). Paulino Uzcudun's training camp was almost deserted tonight. The Basque heavyweight motored to Albany today and then flew to the dog races at Mineola, Long Island, tonight.

Uzcudun is expected to return here tomorrow morning for his regular afternopn workout.

MINOR LEAGUE RESULTS

INTERNATIONAL LEAGUE.

		R.	H.	E.
Montreal.............	024 000 100	7	13	2
Baltimore............	200 003 04x	9	9	2

Falk, Buckalau and Daly; Keen, Coumbe, Bolen and Beel.

		R.	H.	E.
Toronto.............	000 300 000	3	6	1
Reading.............	000 001 000	1	7	0

Leverenz and O'Neill; Osborn and Styles.

		R.	H.	E.
Rochester............	300 002 100	6	11	0
Jersey City..........	020 003 000	5	8	3

Lingrell, Littlejohn and Mancuso; Roberts and Jorgens, Head.

		R.	H.	E.
Buffalo.............	400 000 002	6	7	1
Newark..............	102 000 000	3	7	1

Faulkner and Jenkins; Pruett and Stahlman.

AMERICAN ASSOCIATION.
No games scheduled.

SOUTHERN ASSOCIATION.

		R.	H.	E.
Little Rock..........	200 000 041	7	16	3
Atlanta	000 013 000	4	13	3

Eckert, Turpin and Whitney; Kiefer, Rauch, Nemitz and Lopez.

Memphis	000 000 001	1	4	1
Birmingham	023 000 00x	5	12	0

Kelley and Berger; Hasty and Yaryan.
Only games scheduled.

SOUTHESATERN LEAGUE.
Tampa, 1; Montgomery, 0 (called end seventh, rain).
Columbus, 2; Selma, 0.
Jacksonville, 8; Pensacola, 1.

SOUTH ATLANTIC LEAGUE.
Asheville, 11; Augusta, 2.
Knoxville, 3-1; Macon, 2-2.
Columbia, 6; Greenville, 4.
Spartanburg, 13; Charlotte, 7.

WESTERN LEAGUE.
Omaha, 14; Denver, 12 (called in sixth to catch train).
Des Moines, 11; Pueblo, 3.
Only games scheduled.

TEXAS LEAGUE.
Houston, 5; Dallas, 0.
San Antonio, 23; Wichita Falls, 3.
Beaumont, 6; Shreveport, 0.
Fort Worth-Waco, no game.

PACIFIC COAST LEAGUE.
No games.

EASTERN LEAGUE.
Springfield, 7; Albany, 5.
Allentown, 3; New Haven, 0.
Only games scheduled.

OWEN'S NINE DIVIDES.

Owen Professionals divided a double-header with the Washington Black Sox, losing the first encounter, 6 to 4, and winning the nightcap, 6 to 4.

SAKS WANT GAME

The Saks Nine wants an unlimited game for Sunday and has a field. Call Mothershead at Main 3050 during the day.

BLACK SOX IN ACTION.

Washington Black Sox engage the Florida Cuban Giants Sunday in a double-header at Union Park beginning at 2:30 o'clock.

SOUGHT BY C. U.

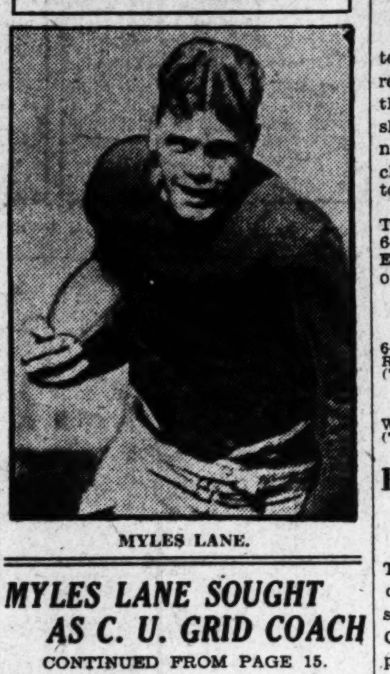

MYLES LANE.

MYLES LANE SOUGHT AS C. U. GRID COACH

CONTINUED FROM PAGE 15.

alumnus will get the position if Lane declines, it was said. However, Lane is the man Catholic wants and he will be hired providing his terms are reasonable.

During his career at Dartmouth, Lane starred in hockey and baseball as well as in football. He was the Eastern football scoring runner-up in 1925 with 102 points and the leader in 1927 with 125 points. His scoring record in hockey was equally as impressive and last winter he played in the major professional hockey league.

Government League.

Interstate.	AB	H	O	A	Navy Yard.	AB	H	O	A
Lucas,2b...	5	1	4	0	E.Swygert,ss	5	1	3	3
Cum'and,3b	5	2	1	1	Heil,lf.....	4	1	0	0
Johnston,cf.	5	0	2	0	Gettle,1b...	3	2	12	0
Diehl,1b...	4	2	6	1	Lattin,2b...	2	0	2	1
Koenig,ss..	3	1	1	2	Blier,rf....	4	3	2	0
Burnham,rf	0	0	0	0	Curtis,cf...	4	1	3	0
Trego,lf...	4	3	4	0	Mehan,3b..	3	0	2	2
Mudd,c....	3	1	3	0	Kensinger,c.	4	0	3	0
Hair,p....	3	1	0	2	W.Swygert,p	4	2	0	0
Johnson,rf.	4	2	1	0					
Pearson,c..	0	0	1	1	Totals..	33	10	27	6
Roche,p....	0	0	0	0					
*Ketzman..	1	0	0	0					
Totals..	37	13	24	7					

*Katzman batted for Roche in ninth.
Interstate .. 1 2 0 0 0 0 0 0 0—3
Navy Yard... 0 2 0 0 0 2 4 0 x—8

Runs—Cumberland, Johnson, Trego, E. Swygert, Heil, Settle (2), Blier (2), Curtis, W. Swygert. Errors—Kensinger, Koenig (3), Lucas, Hair. Two-base hits—Blier (2), Mudd. Three-base hits—Hair, Diehl, Gettle. Stolen bases—Blier, Lucas. Sacrifices—Lattin (2). Double plays—E. Swygert to Gettle, Lattin to E. Swygert to Gettle. Left on bases—Navy Yard, 4; Interstate, 9. First base on balls—Off W. Swygert, 2; off Hair, 2. Hits—Off Hair, 10 in 7 1-3 innings; off Roche, 0 in 2-3 inning. Struck out—By W. Swygert, 3; by Roche, 1; by Hair, 3. Losing pitcher—Hair. Umpires—Watt and Jones.

Departmental League.

Agriculture.	AB	H	O	A	Treasury.	AB	H	O	A
B'sin2b,3b..	4	2	0	3	Lafsky,3b...	4	4	1	1
T'vey,rf,lf,p	4	2	1	0	Opitz,ss....	4	2	2	2
Heflin,ss...	2	1	2	3	Hayes,1b....	4	4	6	0
Caspar,lf,2b	4	2	4	1	Lucas,2b....	5	2	4	1
Th'pson,1b.	3	1	3	0	Newton,c...	3	2	2	0
Murray,cf..	3	2	2	1	Patterson,cf.	5	1	0	0
Bartolini,c.	3	0	4	1	Penn,lf.....	2	0	0	0
Smith,3b,rf	3	0	2	0	Cham'lin,rf..	2	1	0	0
Coulton,p..	1	0	0	0	Whalley,p...	3	3	0	3
Baldwin,lf..	0	0	0	0	McMahon,c..	2	1	1	0
					Wood,rf....	1	0	2	0
Totals..	27	10	18	9	Giddings,p..	0	0	0	1
					Totals..	35	20	18	8

Treasury .... 2 5 5 1 1 3—17
Aggies .... 0 0 5 2 0 0— 7

Runs—Lafsky (4), Opitz (2), Hayes (3), Patterson, Penn, Chamberlin (2), Lucas, Whalley (3), Bassin, Turvey (2), Heflin (2), Caspar, Coulton. Errors—Bassin, Heflin, Bertolini, Opitz, Hayes. Two-base hits—Chamberlin, Whalley. Three-base hits—Turvey, Lafsky. Stolen bases—Murray, Baldwin, Lafsky, Hayes, Lucas, Patterson, Penn, Chamberlin, Whalley. Sacrifice — Hayes. Double plays—Opitz to Lucas to Hayes, Heflin to Caspar to Thompson. Left on bases—Aggies, 6; Treasury, 5. First base on balls—Off Coulton, 4; off Whalley, 4; off Turvey, 2. Hits—Off Coulton, 13 in 3 innings; off Turvey, 7 in 3 innings; off Whalley, 9 in 5 innings; off Giddings, 1 in 1 inning. Hit by pitched ball—By Whalley (Coulton). Struck out—By Coulton, 1; by Whalley, 1; by Turvey, 2. Winning pitcher—Whalley. Losing pitcher—Coulton.

CRONINS NEED PLAYERS.

Cronin Midgets are in need of infielders and outfielders. Players interested phone Lincoln 6085-W.

CORINTHIAN PREPS ANXIOUS.

Corinthian Preps want games with junior teams. A Saturday battle is especially sought. Phone George Lassise at Lincoln 6150.

Tech Netmen Defeat Eastern in Series, 5-2

By defeating the Eastern Team yesterday, 5 to 2, the Tech Netmen relegated the former to last place in the interhigh school tennis championship series. Although the matches had no bearing on the awarding of the championship, the teams were battling to keep out of last place.

In the feature match, Talburtt, of Tech, defeated Kelso, of Eastern, 6—2, 6—8, 6—3 and Kelso and Hunt, of Eastern, defeated Talburtt and Wilson, of Tech.

Yesterday's results:

SINGLES.

Talburett (T.) defeated Kelso, 6—2, 6—8, 6—3; Wilson (T.) defeated Hunt, 6—4, 8—6; Reed (E.) defeated Culp, 6—0, 6—2; Woods (T.) defeated Tabrizio, 8—6, 6—4.

DOUBLES.

Kelso and Hunt (E.) defeated Talburtt and Wilson, 1—6, 6—1, 7—5; Culp and Woods (T.) defeated Snyder and Hart, 6—1, 13—11.

Pirates Buy Shortstop; Send Jones to Minors

Pittsburgh, Pa., June 17 (A.P.).—The Pittsburgh Pirate management today announced Coburn Jones, peppery shortstop, had been sent to the Wichita Club of the Western League in part payment for Shortstop Sammy Clarke. Cash was involved in the deal, it was said. Clarke is expected to report to the Pirates tomorrow at Cincinnati. His work in the Western circuit has been outstanding.

Colored Department League.

G. P. O.	AB	H	O	A	Navy Yard.	AB	H	O	A
D'dridge,ss.	5	1	3	2	Jones,3b....	4	1	0	2
Mills,c....	5	1	11	1	Wooden,ss..	4	1	3	1
Braddic,2b.	3	1	0	2	Davis,c,rf..	4	2	7	3
Brown,cf...	3	1	2	0	Pl'ant,rf,cf..	4	2	0	0
Eady,lf....	4	0	0	0	E.Berry,p...	4	1	0	2
Bland,p....	3	1	0	2	Rollins,2b..	4	0	5	0
Manley,1b..	4	1	7	0	C.Berry,1b..	4	2	8	0
Ross,3b....	3	0	1	1	Smith,lf....	3	0	2	0
Sabbs,rf...	0	0	0	0	West,cf,c...	4	1	2	0
Neal,rf....	4	1	0	0					
*Hughes....	1	0	0	0	Totals..	35	10	27	8
Totals..	35	7	24	8					

*Batted for Ross.
G. P. O. ...... 1 0 0 0 0 0 2 0 1—4
Navy Yard.... 4 0 0 0 0 4 0 0 x—8

Runs—Mills, Bland, Manley, Hughes, Jones (2), Wooden, Davis, Pleasant, E. Berry, Smith, West. Errors—Manley, Jones, Rollins. Two-base hit—Brown. Three-base hits—Manley, Jones, Pleasant. Home runs—Mills, Wooden. Stolen bases—Jones, Davis, Pleasant. Sacrifice—Smith. Left on bases—G. P. O., 6; Navy Yard, 5. First base on balls—Off E. Berry, 2. Hit by pitched ball—By E. Berry (Brown, Braddic). Struck out—By E. Berry, 6; by Bland, 8. Wild pitches—E. Berry, 2. Passed balls—Davis (2), Mills, West.

Terminal Morning League.

Cap. Trac.	AB	H	O	A	Un.Carmen.	AB	H	O	A
Webb,rf....	4	3	0	0	Ro'y,rf,3b,2b	4	2	0	1
White,ss...	4	3	3	2	Maffett,ss..	3	1	1	2
Aleshire,lf.	2	1	0	0	Gray,lf.....	4	1	0	0
McD'iel,3b.	3	2	1	4	Kerr,cf.....	3	1	2	0
Hunt,2b....	5	2	3	3	H'son,2b,3b	5	2	3	1
Harding,c..	4	0	5	0	Shinn,1b...	4	2	8	1
Ritchson,cf	4	0	3	0	Staf'rd,rf,p.	4	1	1	0
Newton,1b.	4	0	10	0	Sullivan,c..	4	1	1	2
Sullivan,p.	1	0	1	1	Colvin,1b,p.	4	2	3	2
Bowers,lf..	3	1	1	0	VanDines,lf.	1	0	0	0
McLaine,p.	1	0	0	2	Ridgeway,cf	1	0	0	0
Totals..	35	12	27	12	Totals..	37	13	19	9

Union Carmen ..... 1 1 0 1 2 0 0 0— 5
Cap. Traction Co.... 1 0 0 0 2 6 2 1 x—12

Runs—Robey, Maffett, Kerr, Stafford, Sullivan, Webb (3), White (2), Bowers (2), Ritchson (2), McLaine, McDaniel (2). Errors—Shinn (3), J. Sullivan, Newton. Stafford, Robey (3), Ridgeway, Maffett, Aleshire. Two-base hits — Robey, Shinn (2), White, Bowers, McDaniels, Colvin, Webb. Stolen bases — White, Robey, Bowers. Sacrifices—Kerr, White, McDaniels. Left on base—Capital Traction Co., 6; Union Carmen, 8. First base on balls—Off Sullivan, 2; off Colvin, 2; off McLaine, 3; off Stafford, 2. Hits—Off Sullivan, 10 in 5 innings; off McLaine, 4 in 4 innings; off Colvin, 9 in 6 innings; off Stafford, 2 in 2 innings. Struck out—By Sullivan, 4; by Colvin, 3; by Stafford, 5; by McLaine, 3. Wild pitches—Colvin, 2; Stafford, 2. Winning pitcher—McLaine. Losing pitcher—Colvin. Umpire—J. Causey.

BETHESDA FIREMEN READY

The Chevy Chase Bearcats will play this season under the colors of the Bethesda Fire Department. Unlimited teams wanting games will call Manager McAuliffe at Wisconsin 3027, between 5 and 6 o'clock.

ANACOSTIA NINE SCORES.

The undefeated Anacostia Athletic Club Nine won two more games when the Myrtle Athletic Club Tossers were beaten, 8 to 0 and 12 to 6. Reed and Hollins starred for the winners.

PARK NINE WOULD PLAY.

The Park Athletic Club Nine, undefeated in six games this season, want a game for next Sunday with some senior team. Phone Manager T. Kelly, at Atlantic 1210-W between 5:30 and 6:30 o'clock.

SINGLES TITLE WON BY MISS MOORHEAD

Rallies in Final Set to Win D. C. League Championship.

RALLYING to sweep five games in the third set after being at a 4—1 disadvantage, Miss Phoebe Moorhead defeated Miss Josephine Dunham for the singles championship of the Women's District Tennis League yesterday on the Columbia Counttry Club Courts. The scores were 6—4, 3—6, 6—4.

Some of the best tennis seen in women's circles here this season was flashed by the finalists. They appeared evenly matched in most departments. Miss Moorhead's greater speed, however, was outstanding and this proved a decisive factor in her favor when her opponent threatened to take the match during the final set.

Long rallies, accurate placements, deep driving and hard smashing at the net all helped to make the match interesting to the large gallery present. At the net, the champion was steadier, successfully returning her opponent's thrusts and benefiting on errors.

In the last quarter final match of the consolation singles, upper bracket, Miss Mary Ryan defeated Mrs. Mary Poppe, 2—6, 6—4, 6—2. Today in the semifinals, Miss Ryan will meet Miss Elsie Jansen, while in the doubles Miss Moorhead will pair with Miss Frances Walker against Dr. Elizabeth Chickering and Mrs. Ruth Martinez.

Red Sox, Tigers Divide Bunker Hill Day Card

Boston, June 17 (A.P.).—The Tigers and Red Sox split a Bunker Hill Day double-header here today. The Sox took the first game, 6 to 5, and the Tigers the second, behind George Uhle, 8 to 3.

Ruffing won his first home game of the season when he pitched the Sox to a win in the first. Milton Gaston, after winning four straight games, was the victim of poor fielding by his team and hard hitting by the Tigers in the second. Detroit got four unearned runs in the fourth inning of the nightcap.

Detroit	AB	H	O	A	Boston.	AB	H	O	A
Johnson,cf.	4	2	4	0	Reeves,3b..	4	2	1	1
Foth'gill,lf.	4	0	4	0	Scarritt,lf..	4	2	4	0
Gehrin'r,2b	2	1	3	2	W.Bar'ett,cf	3	0	2	1
Heilman,rf.	4	3	3	0	‡Williams..	1	1	0	0
M'Manus,3b	2	1	2	2	Rothrock,cf	0	0	0	0
Alex'r,1b..	4	1	6	0	Bigelow,rf..	4	3	1	0
Shea,c....	3	0	2	1	Regan,2b...	3	0	2	4
Westling,ss	3	2	0	3	Todt,1b....	3	0	8	0
*Hargrave.	1	0	0	0	Berry,c....	4	1	6	4
Carroll,p..	3	2	0	1	Gerber,ss..	3	1	3	2
Stoner,p...	0	0	0	0	Ruffing,p..	4	0	0	1
†Stone....	1	0	0	0					
Totals..	31	12	24	9	Totals..	33	10	27	13

*Batted for Westling in ninth.
†Batted for Stoner in ninth.
‡Batted for W. Barrett in seventh.

Detroit .... 1 1 0 1 0 0 1 1 0—5
Boston .... 1 1 0 0 1 1 2 0 x—6

Runs—Johnson, Gehringer (2), McManus, Westling, Reeves (2), Scarritt, Rothrock, Regan, Berry. Errors—Johnson, Westling, Scarritt. Runs batted in—Shea, McManus, Gehringer, Heilman, Carroll, Scarritt, Bigelow (2), Berry, Williams, Ruffing. Two-base hits—Reeves (2), Berry. Three-base hits—Heilman, Carroll. Stolen bases—Scarritt, Todt. Sacrifices—Gehringer, Shea, McManus, Gerber. Left on bases—Detroit, 4; Boston, 6. First base on balls—Off Carroll, 4; off Stoner, 1; off Ruffing, 2. Struck out—By Carroll, 1; by Ruffing, 4. Hits—Off Carroll, 10 in 7 innings; off Stoner, 0 in 1 inning. Losing pitcher—Carroll. Umpires—Campbell, Connolly and McGowan. Time of game—Two hours and eight minutes.

(SECOND GAME.)

Detroit.	AB	H	O	A	Boston.	AB	H	O	A
Johnson,cf.	5	2	3	0	Reeves,3b..	4	2	3	3
Fothergill,lf	5	4	7	0	Scarritt,lf..	4	2	2	1
Gehr'ger,2b	4	1	2	3	W.Bar'ett,cf	2	0	0	0
Heilmann,rf	5	3	2	0	*Williams..	1	0	0	0
M'Manus,3b	5	1	1	3	Rothrock,cf	1	0	3	0
Alexan'r,1b.	4	2	7	0	Bigelow,rf..	3	2	1	1
Phillips,c..	4	2	3	0	Regan,2b...	4	1	3	5
Westl'g,ss.	2	0	2	3	Todt,1b....	4	0	11	0
Uhle,p.....	4	2	0	1	A.Gaston,c..	3	1	2	1
Totals..	38	17	27	10	Gerber,ss..	1	0	1	4
					Narlesky,ss	3	1	1	1
					M.Gaston,p.	2	0	0	1
					†R.Barrett.	1	0	0	0
					Carroll,p..	0	0	0	0
					‡Gillis....	1	0	0	0
					Totals..	34	9	27	16

*Batted for W. Barrett in fifth inning.
†Batted for M. Gaston in seventh inning.
‡Batted for Carroll in ninth inning.

Detroit ..... 0 0 0 4 1 0 1 1 1—8
Boston ..... 0 0 0 1 2 0 0 0 0—3

Runs—Johnson, Fothergill (2), Heilmann (2), Alexander, Phillips (2), Reeves, Scarritt, A. Gaston. Errors—Phillips, Westling, Scarritt, Todt, Narlesky. Runs batted in—Phillips (2), Westling, Alexander, Heilmann, Gehringer, Fothergill, Reeves, Scarritt, Bigelow. Two-base hits—Alexander (2), Fothergill, Johnson, Heilmann, McManus, Scarritt, Bigelow. Three-base hits—Phillips, Scarritt. Home run—Phillips. Stolen bases—Reeves, A. Gaston. Sacrifices—Alexander, Phillips, Westling, Bigelow. Double plays—Westling to Gehringer to Alexander, Reeves to Regan to Todt, Reeves to Todt. Left on bases—Detroit, 8; Boston, 6. First base on balls—Off Uhle, 1; off M. Gaston, 2. Struck out—By Uhle, 2. Hits—Off M. Gaston, 13 in 7 innings; off Carroll, 4 in 2 innings. Wild pitch—M. Gaston. Losing pitcher—M. Gaston. Umpires—McGowan, Connolly and Campbell. Time of game—Two hours.

Washington Cadillac Co. Forms Unlimited Nine

The Washington Cadillac Co. has organzed a fast unlimited nine that gives indications of becoming one of the strongest in unlimited ranks.

The team is managed by Frank "Monk" Arnold, former professional player, and captained by "Bo" Lamar former George Washington University and Western High School athlete.

Games are wanted for Saturday and Sunday with teams having diamonds. A double-header for July 4 is also sought. Phone Decatur 3000 and ask for either Arnold or Lamar.

SUBURBAN NINES DIVIDE.

Takoma.	AB	H	O	A	Silver Spg.	AB	H	O	A
Williams,2b	4	2	2	3	Skinner,3b..	5	0	1	3
Henley,ss..	3	2	1	3	B.Grubb,ss..	4	0	3	5
Powell,rf...	4	1	1	0	Hooker,2b...	4	1	2	3
Fitzg'ld,1b..	5	1	9	0	Adelman,c...	5	2	7	1
Wilson,3b..	4	0	0	1	Stevens,1b..	5	3	16	0
Mensh,lf...	5	0	1	0	Linwood,rf..	3	0	0	0
Munro,c....	3	0	10	1	R.Grubb,rf..	0	0	0	0
Simpson,cf.	4	1	3	0	Barber,lf...	4	0	0	0
Duffy,p....	4	0	0	1	Clark,cf....	4	3	0	0
					McCarty,p..	4	2	1	1
Totals ...	36	7	*27	9	†Batson....	1	0	0	0
					Totals....	39	11	30	13

*None out when winning run was scored.
†Batted for Linwood in eighth.
Takoma Tigers.... 0 0 0 0 0 0 0 0 4 1 0—5
Silver Spring..... 0 0 0 0 0 0 4 0 0 1 1—6

Runs—B. Grubb, Hooker, Adelman (2), Clark, McCarthy, Williams, Henley, Powell, Meush, Duffy. Errors—McCarty, B. Grubb, Simpson. Two-base hits—Hooker, McCarthy, Williams. Three-base hits—Stevens, Adelman, Henley, Simpson. Home run—Powell. Sacrifice—Henley. Double play—McCarthy to Stevens. First base on balls—Off Duffy, 1; off McCarthy, 3. Struck out—By Duffy, 9; by McCarthy, 7.

Takoma.	AB	H	O	A	Silver Spg.	AB	H	O	A
Williams,2b	4	1	2	1	Skinner,c....	4	1	6	0
James,2b...	1	1	2	1	B.Grubb,ss..	3	1	1	1
Henley,ss...	4	1	1	0	Hooker,3b...	3	2	1	1
Powell,lf...	5	3	2	0	G.Stevens,1b	1	0	8	0
E.Fitzg'ld,1b	5	4	4	0	Adelman,rf..	3	2	1	0
Mensh,cf...	3	2	1	0	E. Stevens,2b	2	1	1	1
L.Fitzg'ld,cf	1	0	0	0	Clark,cf....	2	0	0	0
Munro,c....	3	1	5	1	R. Grubb,lf.	3	0	0	0
Wilson,3b..	3	0	1	1	Batson,p....	3	1	0	3
Schrieder,rf	3	2	1	0					
Milburn,p...	4	2	0	1	Totals....	24	8	18	6
Totals....	36	17	18	6					

Takoma Tigers........ 4 2 0 5 1 4—16
Silver Spring......... 0 1 4 0 0 0— 5

Runs—Williams, James, Henley (2), Fitzgerald (3), Mensh, Munro (2), Wilson, Powell (4), Milburn, Skinner, B. Grubb, Hooker, Stevens, Adelman. Errors—B. Grubb. Two-base hits—Powell, Henley, Adelman, Hooker. Three-base hits—Mensh, B. Grubb. Home runs—Powell, Munro, Fitzgerald. Sacrifices—Henley, Mensh. First base on balls—Off Milburn, 2; off Batson, 6. Hit by pitched ball—By Milburn (Clark). Struck out—By Milburn, 5; by Batson, 6.

WANT INSECT GAMES.

The St. Paul's Boys Club want games with insect teams. Phone Decatur 2208 for arrangements.

AZTECS WANT GAME.

The Miller Aztecs want a game for Saturday with some unlimited team having a diamond. Phone Lincoln 2824.

Success of Title Games Here Booms D. C. Recognition Bid

Officials Confident That Separate A. A. U. Section for Capital Would Flourish; Redistricting Committee Considerng.

GREATLY encouraged by the reception given the South Atlantic field and track games by the public last Saturday, leaders in the movement to establish a District of Columbia association of the Amateur Athletic Union last night expressed confidence that an organization of this kind would flourish.

The South Atlantic meet, which featured a special 100-yard invitation dash among Claude Bracey, Pete Bowen, Dick Rockaway and "Flash" Farmer, four of the fastest sprinters in the country, drew an attendance in the neighborhood of 2,000. This number was relatively small, those in charge pointed out, but was nevertheless the largest that has ever witnessed a championship event staged by the amateur athletic union or its branches in this city.

The general enthusiasm of the spectators, their seeming appreciation of the quality of competition exhibited, and the smooth handling of the meet from start to finish were the factors in which proponents of the association found substantial reason for anticipating the growth of organized amateur sports here.

Meager District Entry Only Disappointment.

It was demonstrated in the meet, they said, that Washington sportsmen and athletes are capable of conducting such affairs in a fashion comparable with that always found at events of national importance. Col. U. S. Grant, 3d, director of the Office of Public Buildings and Public Parks, expressed in glowing terms his praise of the work of the men actively in charge of the games; namely, District A. A. U. Commissioner Ernest J. Spitzer and Winfree Johnson, athletic director of the Welfare and Recreational Association.

Spitzer and Johnson, in turn, lauded the efforts put forth by the officials who supervised running of the various games. Most of them are Washingtonians. It was the efficiency of these men which carried the meet through to a successful conclusion, said Spitzer and Johnson.

The one disappointing feature of the meet was the meager local representation in the field of contestants, but it was declared that this was due to the fact that the track sport has not been developed here except in the high schools and colleges, which at such a late date in the spring do not keep their athletes in training.

Application for District Now Being Considered.

With a District association of the A. A. U. a reality, supporters of the organization feel that many clubs would soon develop track—the pet sport in the A. A. U.—resulting in many more affairs like last Saturday's, each an improvement over the preceding one.

The District's application for an association of A. A. U. now is in the hands of the redistricting committee, of which Charles L. Ornstein, secretary of the South Atlantic Association, is chairman. A favorable vote is anticipated from the redistricting committee and the same action is expected to be taken by the national board of governors' to which the application will be directed following Ornstein's report.

Commissioner Spitzer will visit Chicago within the next ten days and discuss several matters pertaining to the District application with Avery Brundage, A. A. U. president. Brundage is reported to have announced himself in favor of a distinct branch of the union in the Capital.

Storm Halts Maryland, D. C. Pros in Match

Special to The Washington Post.

Annapolis, Md., June 17.—A storm broke up a scheduled eighteen-hole match here today between Glenn Spencer, Maryland Country Club professional, and Walter Hall, former Rock Creek professional, paired against Warner Mather, of Woodholme, and C. T. McMasters, Rolling Road golf professional, on the Annapolis Roads course.

In the match, which was able to go but nine holes before the rain, Spencer distinguished himself by setting a new course record of 34 for the first nine. Par for this nine is 35, but heretofore the best score made had been a 36 by Walter Hall, who has since been engaged as professional of the Annapolis Roads Club. Spencer's performance enabled he and Hall to beat their opponents, 1 up for the first nine holes. Spencer, incidentally, is the only professional here to qualify for the open championships late this month.

This same group will play a return match on July 27, on which date there will be a flocksome in which all of the Baltimore professionals will compete against the professionals in and around the District of Columbia.

NATIONAL OPEN LIKELY TO PAY OWN WAY

CONTINUED FROM PAGE 15.

inflict serious golf on the Winged Foot property as intimated. I believe the Vassar daisy chain will dance or parade or tell riddles or whatever it is that a daisy chain does, sometime in this period, so the excitement obviously, will be intense.

Difficult to Choose Between Several Drudgeries.

It is difficult to choose between all these pleasures and a choice would mean nothing but a preference anyway, because they are all so unlike, even the two boat-races being dissimilar in background and significance. Up at New London, the matter is strictly a private contest between Harvard and Yale, both disclaiming any interest in any intercollegiate championship. The innkeepers punish the old grads to the extent of $25 or $30 a day for pitcher-and-bowl accommodations and there is a long, wearisome wait on the flat cars of the observation trains, broken, but not noticeably relieved by crack-voiced renditions of college songs containing such baby-talk words as parablou. At last the two little splinters come into view but just then the sun decides to call it a day and throws a blinding glare on the water, obscuring everything from everybody. A few minutes later, the flat cars are yanked across the bridge into the railroad yard, the old grads unload asking "Who won?" and the helling-around begins in the road houses adjacent to New London.

The drudgery of having a good time is even more wearing at Poughkeepsie, where the spectators walk an almost perpendicular mile down to the river and squeeze onto ferry boats which take them over to the string of flats with bleachers rigged on them and gentlemanly conductors standing by to collect the tickets. These cost $5 each and that brings the cost of railroad transportation on a flat car to just $1.25 per mile per passenger.

Golf Tourney Looms as Best Choice of Events.

After the race, the whole migration returns on the ferries and walks the almost perpendicular mile uphill. The pleasures of the evening around Poughkeepsie are less hilarious than those around New London, but the Coast Guard never gets that far up-river, whereas New London is a base.

The golf tournament seems to command much more attention than both boat races and, in fact, a little more than the prize fight which is only another pairing of two of the garden corporation's staff heavyweights after all. I gather that golf has become the favorite emotion of the town boys of New York lately because one sees more kids practicing, chip shots than playing ball, and a new indoor golf plant extending a full block in the garden building has become the rendezvous of the pugilistic bon ton within the last few months. Gentlemen who never played anything more al fresco than craps and pool have been putting and puttering on the sawdust fairways and greens with great devotion to the new game and there is no doubt that hundreds of citizens will broil in the sun watching the golfers at Winged Foot who have not seen the sun in full glow since they were children. It may have been in anticipation of this type of clientele that the management of the Winged Foot decided to put on the 400 marshals and all those constables and dog catchers.

PLASTERERS SEEK GAME.

The Union Plasterers, who play the Bolling Field Nine Saturday at 2:30 o'clock at Bolling Field, want a game for Sunday with some unlimited team. Phone Manager McClellen at West 1730-W.

Bellman, Star Hurler, Joins Brentwood Nine

Alfred H. Bellman, who has made a name for himself in local sandlot circles as a pitcher for the Mount Ranier unlimiteds, has been signed by the Brentwood Hawks and will probably aid the latter team when the Auths are engaged Sunday.

The Hawks now have three capable pitchers in Kopp, Enson and eBllman.

Members of the Brentwood Club will meet tonight at 8 o'clock at their club house to elect officers and transact other business.

National Guard Boxers In Silver Spring Bouts

A program of five amateur bouts between boxers of the District National Guard and the Silver Spring (Md.) Service Co. have been arranged for the Silver Spring Armory tomorrow night. According to the trainers of both organizations, fast, interesting battles should develop. Col. Hjelmar Erickson, of the Army War College, will divide the officiating with Kid Sullivan and Sergt. Mouton, of the local guardsmen. A nominal admission charge will be made to defray expenses.

No Outstanding Choice In Big English Race

Ascot, England, June 17 (A.P.).—With a large field ready to race over the 7 furlongs and 166 yards for the famous Royal Hunt Cup on Wednesdty, betting on this historic feature of the Royal Ascot meeting is very open.

In today's callover, Knight of the Grail was leader at 19 to 2 against, with Sea Crag next at 10 to 1 and Elton third at 100 to 9. Elton was the winner of the Lincolnshire Handicap.

Elaborate Cemetery Planned for Horses

Lexington, Ky., June 17 (A.P.).—A plot of ground on J. E. Widener's Elmendorf Farm, which was occupied by the beautiful Green Hills Mansion, recently razed, will be converted into a cemetery for Widener's thoroughbred horses, it became known today.

Widener recently sailed for Europe. Before leaving he instructed George Terry, manager of Elmendorf, to convert the plot of ground into a horse cemetery. A sculptress is now making a large statue of Fair Play, sire of Man o' War. The figure will be placed in the cemetery as the central monument. Fair Play, destined for the place of honor in the cemetery, is 24 years old. He was purchased by Widener at the Belmont dispersal sale here three years ago. The bones of Salvator, fastest runner of his day and favorite of the late James B. Haggin, were buried on a hillside a short distance east of the mansion site.

Georgetown Church League.

Gr. Epis.	AB	H	O	A	W. W. Bap.	AB	H	O	A
S.C'oran,cf	4	2	1	2	Z.C.H'ges,2b	3	2	2	3
O'Connor,1b	4	2	8	0	Hospital,cf.	3	0	0	0
Crown,3b..	4	1	2	0	Willner,3b..	4	2	2	2
R.C'oran,3b	4	1	2	0	Linger,lf....	4	1	1	3
Shaw,rf....	4	2	2	1	A.Darne,c...	4	1	5	0
Cozzens,c..	3	1	8	0	Beach,1b....	4	3	13	0
McAuley,2b.	3	0	0	3	H.H'ges,ss,p.	4	1	0	6
N.Saul,lf...	3	1	3	0	Cleary,rf....	4	0	1	0
O'Mera,p...	3	0	0	4	Wheeler,p...	0	0	0	0
					Murray,lf...	2	1	0	0
Totals..	32	10	24	10	Totals..	32	11	24	14

Grace Episcopal ...... 4 0 0 1 0 1 0 0—6
West Wash. Baptist..... 0 1 3 0 0 1 0 0—5

Runs—S. Corcoran, O'Connor, F. Crown, Shaw, Cozzens, R. Corcoran, Z. C. Hodges, Willner, Beach, Murry (2). Errors—Z. C. Hodges, Cleary, O'Mera. Two-base hit—H. Hodges. Three-base hits—R. Corcoran, Cozzens, Willner, Murry, O'Connor, Shaw, Linger. Home runs — F. Crown, Willner. Stolen bases—O'Connor, Z. C. Hodges, Linger. Sacrifice—Hospital. Double play—H. Hodges to Willner. Left on bases—West Washington, 6; Grace, 2. First base on balls—Off O'Mera, 2. Struck out—By Hodges, 4; by O'Mera, 6. Passed ball—A. Darne. Losing pitcher—H. Hodges. Umpire—Mooney.

Industrial League.

Wash. G. L.	AB	H	O	A	Ch. F. Dairy	AB	H	O	A
Much,3b...	6	3	2	1	McC'mick,3b	3	1	2	1
Haas,1b....	5	0	9	0	French,2b..	3	0	2	2
Gill,2b,rf..	6	4	3	2	Parley,1b,cf.	2	0	6	0
Smit'n,lf,ss.	5	4	1	2	Donohue,c,rf	2	1	3	0
E.Bauman,c	3	2	5	1	Meier,ss....	3	1	1	0
Farran,rf,2b	5	4	2	2	Thornton,rf..	1	0	0	0
Mulhall,ss,lf	5	3	0	2	Dailey,cf...	2	0	2	1
F.B'man,cf.	4	2	2	0	McCarthy,cf.	2	0	1	0
Cane,p....	4	1	0	1	Snoots,p...	0	0	0	0
Collins,p...	1	0	0	1	Fisher,p....	3	0	0	0
					Incoe,lf....	1	0	0	0
Totals..	44	24	24	12	Arts,c.....	1	0	4	0
					Ricketts,1b.	1	0	3	0
					Totals..	24	3	24	4

Gas Light .... 4 6 2 0 0 1 4 1—18
Chestnut Farm ..... 0 0 0 0 0 0 0 0— 0

Runs—Much, Gill (2), Smithson (4), E. Bauman (3), Farran (4), Mulhall, F. Bauman, Cave. Errors—French (2), McCormick, Donohue, Arts. Two-base hits — Smithson (2), Gill, Much. Three-base hits—Farran, Gill. Home run—Farran. Stolen bases—Much, Gill. Sacrifices—Haas, Meier. Double play—Mulhall to Gill to Haas. First base on balls—Off Cave, 1; off Snoots, 1; off Fisher, 1. Hits—Off Snoots, 7 in 1 1-3 innings; off Fisher, 17 in 6 2-3 innings. Hit by pitched ball—By Cave (Collins). Struck out—By Cave, 1; by Fisher, 4; by Collins, 2. Passed balls—E. Bauman, Arts. Losing pitcher—Cave. Umpire—McClure.

MONTELLOS REORGANIZE

Montello Juniors have reorganized for the season and want games with teams in their class. Phone Lincoln 4. The Montellos practice today on the Phoenix diamond at 5 o'clock.

YALE NAMES RIPLEY AS COACH

Board, Faculty Ratify Selection of Ex-G. U. Mentor.

Special to The Washington Post.

NEW HAVEN, Conn., June 17.—Elmer Ripley, who has been basket ball coach of Georgetown University for two years, was today announced by John M. Cates, athletic director at Yale, as Yale's basket ball coach beginning next fall. He will also coach the Yale Junior Varsity Baseball Team in the spring. He succeeds George H. Taylor. Ripley has developed remarkably successful basket ball teams at Georgetown.

His selection as Yale coach for next season was decided several weeks ago but the appointment had to be ratified by various boards and faculty and it was impossible for an earlier announcement to be made.

New Era in Basket Ball Seen by Yale Officials.

Ripley's record was investigated searchingly by the Yale athletic officials and it is believed that his selection will mark the beginning of a new era on the basket ball court for the Elis.

Ripley will find only fair material for his opening season, but the prospects are bright for an excellent team and it is believed that he will prove equal to the building up of a strong system at Yale.

LEADING ATHLETICS BATTLE NATS TODAY

CONTINUED FROM PAGE 15.

a 2-to-1 edge in their set, in which one game was postponed because of rain.

As so frequently has been the case this season, despite ineffective pitching in many games, the Nationals outscored, outhit and undererrored their collective opponents. Against the Western teams, while losing one more game than they won, they scored thirteen more runs, one more hit and made one less miscue. Including the single game with the Mackmen, which opened the present home stay, and the four-game set with the Yankees which followed, the Washington advantage in all departments, except the trifling one of games won, is much larger.

Here are the comparative figures on the home stand to date:

AGAINST PHILADELPHIA.

Date	W	L	R	OR	H	OH	E	OE
May 26.....	..	1	3	4	7	14	1	[illegible]

AGAINST NEW YORK.

Date	W	L	R	OR	H	OH	E	OE
May 28.....	..	1	7	12	12	16	[illegible]	[illegible]
May 29.....	1	..	8	3	14	8	1	[illegible]
May 30.....	1	..	8	5	15	8	0	[illegible]
2d game.....	1	..	4	3	11	5	1	[illegible]
Total.....	3	1	27	23	52	37	4	6

AGAINST ST. LOUIS.

Date	W	L	R	OR	H	OH	E	OE
June 1.....	..	1	4	5	11	8	1	0
June 2	1	..	3	2	8	5	0	0
June 3.....	..	1	4	6	10	9	1	2
June 4.....	1	..	8	7	10	13	0	0
Total.....	2	2	19	20	39	35	2	2

AGAINST DETROIT.

Date	W	L	R	OR	H	OH	E	OE
June 5.....	1	..	8	2	10	5	3	1
June 6.....	..	1	5	7	7	10	1	0
June 7.....	..	1	11	17	11	23	1	2
Total.....	1	2	24	26	28	38	6	3

AGAINST CLEVELAND.

Date	W	L	R	OR	H	OH	E	OE
June 9.....	1	..	5	2	11	7	1	3
June 10.....	..	1	3	4	7	9	1	2
June 11.....	1	..	13	3	15	12	1	3
June 12.....	..	1	5	9	8	14	4	1
Total.....	2	2	26	18	41	22	7	9

AGAINST CHICAGO.

Date	W	L	R	OR	H	OH	E	OE
*June 13	..	1	8	11	12	14	1	0
June 14.....	1	..	4	1	7	6	40	1
June 15.....	..	1	1	5	6	11	1	0
June 16.....	1	..	5	3	9	5	1	2
Total.....	2	2	18	20	34	36	3	3

*Ten innings.

RECAPITULATION.

Against	W	L	R	OR	H	OH	E	OE
West.........	7	8	97	84	142	141	16	17
Grand	W	L	R	OR	H	OH	E	OE
Total.......	10	10	127	111	201	192	21	23

With Fred Marberry doing so well as a starting pitcher and Garland Braxton having been a failure his last few starts, Manager Johnson stated yesterday that he has decided to use the slim southpaw exclusively as a relief flinger until he shows a return to best form. Braxton, it will be remembered was a costar with Marberry in "I'll-save-yuh" roles in 1927.

CALIFORNIA COXSWAIN WORRIED BY WEIGHT

CONTINUED FROM PAGE 15.

sweaters ran tearing down the railroad track.

"An escaped maniac," no doubt," suggested the kibitzer.

"No," said Glendon, "that's the coxswain of the California crew. Every day, no matter how hot it is, he puts on those sweaters and takes to the road. Overweight is the bane of every coxswain's life. No actress ever watches her weight more anxiously than those boys. They can not afford to carry a single ounce of surplus weight and most of them have a hard time keeping it down."

Nothing for Columbia To Do But Go to Bed.

Glendon admits that envy wells up in his heart every time he looks at the giant material some other coaches seem always to have available. The scarcity and greenness of the material on Morningside Heights in New York City have been his greatest problems. His crew probably will be the lightest on the Hudson in next Monday's races, but they have demonstrated on several occasions this year that their rowing ability and gameness offsets their lack of poundage.

There is no burning of midnight oil at the Columbia camp, for there is no oil or other means of illumination. When darkness settles upon the camp there is nothing for the athletes to do but go to bed, and after a session on the river they are always glad to go.

They are up practically at the crack of dawn. An occasional movie on an afternoon off is the only relaxation from the fixed routine of camp life. Meals are always served at exactly the same hours, Glendon believing that any departure from routine has a tendency to upset the athletes, who are in the highly strung condition resultant from a long seige of hard training. Trainer Doc Barrett, who has a wide reputation as a raconteur, considers keeping the boys amused one of the most important of his duties, and he lavishes many a quip on them in their leisure hours.

LIONELS CANCEL.

The Lionel A. C.-Boys Club insect game, scheduled for today at 5 o'clock, has been postponed, the Lionel manager has announced.

SEEK GAME TOMORROW.

Brown's Corner A. C. Nine is seeking a game for tomorrow. Call Pete Pratt at North 9758.

LOANS on AUTOS
Quick Service—Confidential 3%
Interest only
UNITED LOAN CO.
(Bonded)
Rosslyn, Va.—West 2920
Just Across Key Bridge, Opposite Bank

SKYROADS By LIEUT. LESTER J. MAITLAND

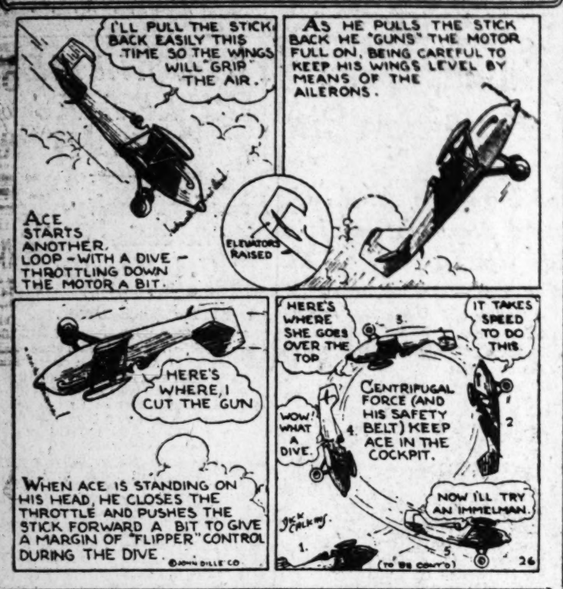

The Return Of OLD KING BRADY

Revived by MERLE W. HERSEY.

(Copyright Protected. Reproduction in Whole or in Part Prohibited.)

In the second chapter the Bradys interview the chief of police; he goes with them to the undertaker's, taking along a Chinese detective, who finds out for them that the prince is not dead. Old King Brady visits an intelligence office and gets interesting information about the owner of the house on Dupont street. He determines to call on her and, after arriving in front of her house, sees her come out, accompanied by a beautiful young woman whom he recognizes as the "Princess."

THE TRAIL OF THE FAKIR OF 'FRISCO.

CHAPTER III.

Harry Gets Next to the Viscount.

Harry surveyed the viscount attentively; after a moment he walked away. He had observed the face was not unhandsome, but it was pitiably weak, with absurdly small nose and mouth, and there was almost no forehead. The eyes were large, a faded blue in color.

He was talking to the clerk, "Yes," he was saying, "me Japanese valet has left me. I am quite lost to know what to do, being a stranger in town."

The clerk made some appropriate suggestion, but the viscount paid no attention. He broke out suddenly. "I say! Would it be considered very odd if I engaged a Chinaman."

The clerk thought it would be all right, provided the valet confined himself to his master's suite. Whereupon the young man withdrew.

Harry, for lack of anything definite to do, decided to shadow the young man. The viscount turned down Kearney street and walked to Portsmouth Square. Here he sat down on the fountain, pulled out an English paper, and settled down to read. Harry took a seat a little distance away, and waited to see what would happen next.

After a half hour the viscount began to grow uneasy. Harry's attenton was attracted by a young Japanese who came along and stood eyeing the Englishman. Suddenly he started for him and had almost reached the bench when the viscount sprang to his feet, his face pale with fear. Evidently he had good cause for fear, for the Jap gave a strange cry of "Banzai" and made a rush for the Englishman and caught him by the throat. Harry sprang to the rescue. The viscount yelled murder and a policeman came running, but Harry had felled the Jap. The viscount fell half-fanting into his arms. But he instantly recovered. The Jap staggered to his feet.

"This is a private matter," said the Englishman, "please get rid of that officer."

Harry assured the officer everything was all right; the Jap was ordered out of the park and the fellow hurried away.

"We must get out of this, too," Harry muxmured to the viscount.

They walked away in silence, left the square and turned up the hill into Chinatown.

"You saved my life," said the Englishman. "It would give me great pleasure to reward you."

"Certainly not," replied Harry. "I'm not that sort."

"I didn't mean to insult you, doncherknow. But you have done me a big service. You know, he was me valet and I dismissed him. He was seeking revenge. Oh, I say! May I ask your name?"

"It is Harry Brady."

"I am the Viscount Dalwise, son of the Earl of Penrose," he informed Harry. "You can call me Arthur. I hate the Dalwise, and I don't get the Penrose until me father dies."

"I see. But where are we going?"

"Oh, I say. I suppose I ought not to tell, but I was waiting for a Chinaman who was recommended as a valet. I think I'll go to the man who told me of him. Will you come along?"

"I don't mind."

"Do you know, Harry, I wish you would be my valet just for a few days. I—I really need a companion more than a valet. Some nice young fellow to be with me all this time. I—I wouldn't want your services at all, doncherknow."

"I can stick with you this morning, but I shall have to leave you for a short while at noon."

"That is too bad. I wanted you to stay all day. I'm stopping at the Palace Hotel."

Harry promised to dine with him that night. He wondered what the Englishman was driving at, for, although he appeared to be almost an imbecile, there was a persistency about his manner that showed he had some definite purpose in view.

They continued walking and Harry agreed to go with him up to see a friend of his—a Hindoo gentleman—who lived close at hand. Their walk ended at a small frame house on the lower side of Stockton street, between Jackson and Pacific.

A little, dried-up old woman opened the door. She was unmistakably a Hindoo. The viscount pushed past her and opened the door in the rear; Harry closely followed him. He was surprised to see the room furnished with Oriental magnificence. The main thing that attracted Harry's attention was the wonderful display of pipes which filled a niche alongside the chimney. They were not opium pipes.

Meanwhile, the old woman stood at the door grinning, "You are too early for the master," she said, in perfect English.

"We will wait," said the viscount. "You may leave us now."

The woman retreated, closing the dior.

"What a strange place," exclaimed Harry. "Why do you come here?"

"Oh, I have business with the Hindu who occupies these rooms. We may have to wait some time. Will you join me in a smoke?"

"Now, then, we get down to business," thought Young King Brady. "I knew it would end in something of this sort."

Shadowed to Monterey.

Old King Brady was right in thinking the elder woman was Mrs. Fairchild. She was a tall, spare woman with large, coarse features. Her face was deathly white.

"That old hag dopes in some way," was Old King Brady's instant conclusion, "and it don't look to me like a case of opium dope, either." He decided to follow them, wherever it took him.

A cab was coming up the street and he hailed it. He instructed the driver to follow the other carriage wherever it went, and got in. They moved on down California street. The old detective wished Harry had been with him.

The ladies drove to the Southern Pacific railway station. Here they bought tickets for Monterey, and Old King Brady did likewise. Finding he had ten minutes before train time, the old detective made good use of it. When at last he found himself in the same parlor car with the women he had ascertained the destination of their baggage in Monterey, and had also sent Harry a telegram to come on to Monterey at once.

Mrs. Fairchild kept up a steady stream of conversation in a loud, coarse voice, to which the other paid little heed. Seen at close range the younger woman was by no means as good-looking as Old King Brady had at first supposed. There was the same deathly pallor about her face wherever its real color showed, but it was a face artistically made up. He was satisfied she was Inez Van Gordon.

Arriving at Monterey Old King Brady registered as "Dr. J. T. Brown, San Francisco." As the clerk was about to assign him a room he showed him his shield and named his business. "I want to see the manager," he said. "I may want a special room."

The old detective had not troubled to disguise himself and thus it happened that the manager, Mr. Norton, recognized him at once. He explained his case to him and the manager listened with interest.

"There is certainly something strange about Mrs. Fairchild," he said. "She is very eccentric. She is in the habit of going out disguised as a servant. We have seen her leave the hotel so disguised many a time."

"Where does she usually go?"

"Down in the Chinese quarter. I guess she likes adventures—that is about all it amounts to."

After some further conversation, the old detective was assigned to a room directly opposite Mrs. Fairchild's. Here he watched for several hours. But nothing happened.

Both Mrs. Fairchild and her friend appeared at dinner attired in elaborate toilettes. They attracted considerable attention. They retired to their rooms immediately after the meal was over. Old King Brady went on duty again and at last near midnight his vigil was rewarded. The door opposite opened and a tall woman dressed as a servant came out. He followed her closely out the hotel and down the street in the direction of the Chinese residence section. She slipped into a Chinese grocery and provision store.

"I suppose it is dope she is after. Never in my experience have I seen an opium fiend with a skin like that—it must be some other kind she uses," thought Old King Brady.

He was right.

What should he do next?

Another chapter of this enthralling serial is in tomorrow's paper. Watch for it.

PUTTING OUT TO SEA AND PUTTING OUT TO SEE

Suites at The Fairfax are both great fun this season of the year.

Lovely, cool, housekeeping apts. are now available.
2, 3 and 5 room suites.

Full Hotel Service

Call Potomac 4480

The Fairfax
A Residential Hotel of Distinction
2100 MASSACHUSETTS AVE.

$6.00 Round Trip

Pittsburgh

Stopping at Altoona, Johnstown and Greensburg

Sunday, June 23

SPECIAL TRAIN
Leaves Saturday night preceding Excursion.
Standard Time.
Lv Washington..... 9:00 P. M.
Lv Baltimore (Penna Sta.) 10:00 P. M.
Returning, leaves Pittsburgh 8:15 P. M. East Liberty 8:27 P. M.; Greensburg 9:16 P. M., Johnstown 10:10 P. M., Altoona 11:30 P. M.

Pennsylvania Railroad

BUCK ROGERS, 2429 A. D. — *Find Spies Gone* — *By Phil Nowlan and Dick Calkins*

ELLA CINDERS—Horses First — *By Bill Conselman and Charlie Plumb*

GASOLINE ALLEY — *And a Later Model*

MINUTE MOVIES — *By Ed Wheelan*

(All rights protected by the George Matthew Adams Service. Trade Mark Registered U. S. Patent Office.)

BOBBY THATCHER — *Inaccurate Reporting* — *By George Storm*

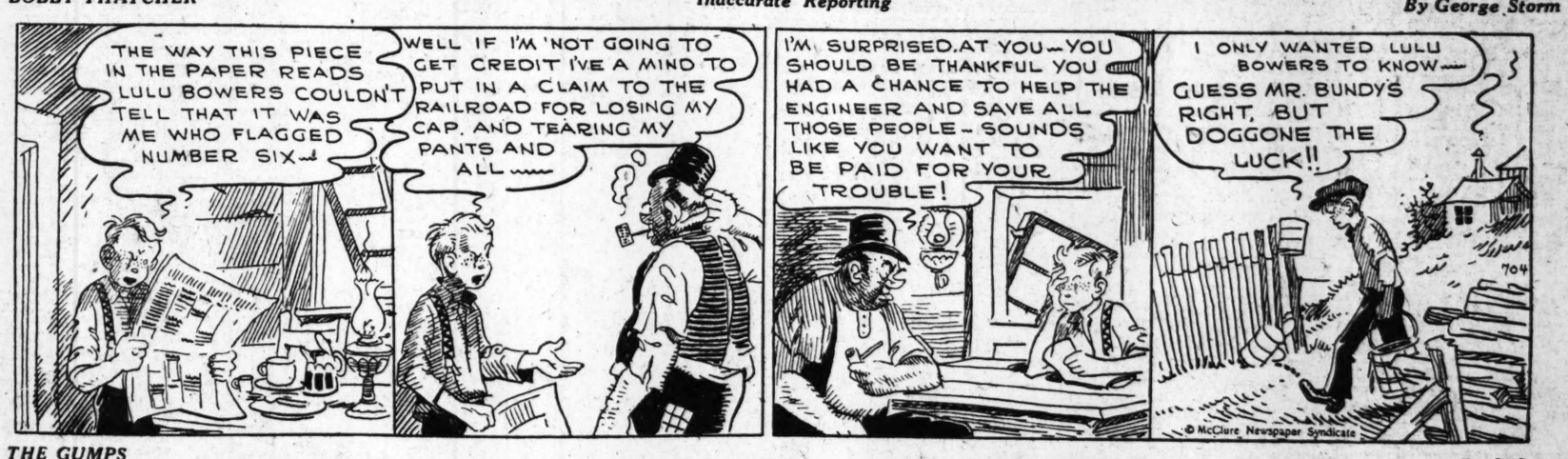

THE GUMPS — *Duck Soup*

WEEK'S BANK LOANS DECLINE $11,000,000

Drop of $35,000,000 in Investments Also Is Reported by Reserve Board.

STOCKS' TONE BRIGHTENS

By THOMAS M. CAHILL.

Declines for the week of $11,000,000 in loans and investments, $35,000,000 in borrowings from Federal Reserve Banks and $52,000,000 in time deposits were shown yesterday by the Federal Reserve Board's condition statement of weekly reporting member banks in 101 leading cities. An increase of $169,000,000 in net demand deposits was recorded.

Loans on securities increased $10,000,000 at all reporting banks and $13,000,000 in the Boston district and declined $7,000,000 in the New York district. "All other" loans were $8,000,000 above the amount reported a week ago at reporting banks in the Chicago district and $17,000,000 above at all reporting banks

Holdings of United States Government securities decreased $10,000,000, while holdings of other securities receded $27,000,000 at all reporting banks, $16,000,000 in the New York district and $8,000,000 in that of Boston. Net demand deposits were above the June 5 total in all districts and time deposits declined $52,000,000 at all reporting banks.

Campaign Plans Made.

Campaign plans of the advertising committee of the District of Columbia Bankers Association for the next administrative year, including newspaper advertising, radio broadcast, an essay contest and literature are set forth in a letter forwarded yesterday to bankers in the association, subject to their approval at this week's convention.

The campaign of the committee composed of bank presidents, vice presidents, cashiers and officers in charge of publicity for their respective institutions, contemplates 130 advertisements of commanding size in the five principal daily newspapers, one appearing in one paper each day of the week except Saturday and Sunday throughout the period, the series covering every phase of banking service with continual emphasis on such as are common to all types of banks. This will be the backbone of the campaign.

Coupled with it will be that dominating influnece, the radio, local research having established the fact that there are 125,000 tube receiving sets in the city's metropolitan area and that a minimum audience an evening exceeds 100,000 voluntary listeners. To them will be broadcast 26 weekly programs of high class from the studio of the National Broadcasting Co., WRC, to be known as "Historic Washington," sponsored by the District of Columbia Bankers Association.

These programs will be prepared by the committee with the help of the broadcasting company and a local historian and will call attention to the committee's newspaper messages.

The essay contest will be held each month of the campaign period of six months, open to every citizen and announced in the newspapers, with cash prizes of $50, $25 and $10 to authors of the three best. Suitable literature will also be furnished each bank to be given to radio listeners and newspaper readers on request.

The committee has carefully considered every worthwhile factor necessary and in addition recognizes the importance of sustained effort, rather than a spasmodic campaign of short duration. In the past is has used six weeks for Christmas Club campaigns, nine weeks for the educational and three months for the fiduciaries campaign. In its judgment, supported by conference with authorities of national reputation, it is believed that a period of six months, 26 weeks, would demonstrate the value of such cooperative effort and the committee has therefore outlined a plan for that length of time.

nKowing that many banks have already fixed their budgets for the current year and having in mind that the annual Christmas Club campaign would fit in well with the general plan, the committee proposes that the campaign begin December and carry through until June of next year. This will cover the Christmas Club period, January of heavy disbursements, the winter months when Washington is most densely populated, the spring months when business is brisk in every line and when summer vacations and absences are being planned.

Stocks' Tone Brightens

A brisk advance in stock sales gave a brighter tone to the market on the Washington Stock Exchange yesterday and fairly active trading in Capital Traction, Potomac Electric and Washington Gas bonds helped present a more interesting picture.

The total volume of stock sales was 517 shares, a record thus far for the month and a 448 increase over Friday's session. Capital Traction 5s bonds sold to a total of $6,000, representing heaviest trading in the division, at fractional reactions from 97⅝.

National Mortgage & Investment preferred led the stock sales, 140 shares changing hands at 4½, last sale price. Real Estate Mortgage & Guaranty preferred sold to the extent of 100 shares at 7¾, last previous figure, and sales of 100 shares of Federal American Co. common at fractional recessions from 49 were listed.

In the opinion of local bankers, the majority of the Washington Gas Light stock will be turned over to the new controlling interests at $125 a share, those selling taking the view that the price is a good one.

Gas Light Officers Named.

Results of the organization meeting of the board of directors of the Georgetown Gas Co., announced yesterday, were the following: Robert D. Weaver, president; George B. Fraser, vice president; Frederick K. Heupel, secretary and assistant treasurer; A. Gray Dawson, treasurer; James S. McIlhenny, engineer; Richard A. Ennis, general auditor; Wilton J. Lambert, general counsel.

The report of the company for May showed a decided increase in earnings over the same month of the previous year.

Washington Bankers Return.

With one chapter member, T. Hunton Leith, Security Savings & Commercial Bank, on the national executive council of the American Institute of Banking; another, Aubrey O. Dooley, Federal-American National Bank, on the national publicity committee; with Dollars and Sense, chapter publication, edited by Mr. Dooley, declared the best of the institute, Washington Chapter's delegation to the convention at Tulsa, Okla., returned yesterday well satisfied.

The chapter's terrapin entered in the turtle race, an amusement feature of the convention, finished fourth place, Richmond Chapter winning the race. Those attending the convention were:

A. E. Henze, of W. B. Hibbs & Co., newly elected president of the chapter; Mr. James A. Soper, Lincoln National Bank; H. W. Burnside, Farmers & Mechanics branch of Riggs National Bank; John De Marco, Seventh Street Savings Bank; J. Fred English, Commercial National Bank; Gerald Keene, Second National Bank; Raymond Lewis and Frank M. Perley, American Security & Trust Co.; Richard Norris, Lincoln National Bank; Miss Rose L. Royce, Washington Loan & Trust Co.; Robert A. Sisson, Washington Savings Bank; Robert G. Whitton, First National Bank of Alexandria; William Winstead, National Metropolitan Bank, and I. J. Roberts, Riggs National Bank.

Buying of Bonds Advised.

That this is an exceptionally good time to buy bonds is the theme stressed throughout the current quarterly review of Halsey, Stuart & Co., which was made public yesterday. Prices in all conservative bond fields are at levels which make current yields the most attractive in a number of years, the review points out.

Will Attend Convention.

Gov. Roy A. Young, of the Federal Reserve Board; President William Montgomery, of Acacia Mutual Life Association; Manager Frank S. Hight, of the Willard Hotel, and Arthur Brisbane, editorial writer, are among the latest scheduled to attend the District of Columbia Bankers Association's convention at Montauk Point, Long Island, N. Y.

New Toho Electric Offering.

Offering of $11,450,000 Toho Electric Power Co., Ltd., three-year 6 per cent gold notes, to be dated July 1, 1929, and to mature July 1, 1932, at 96¼ and accrued interest, to yield 7.40 per cent, was announced today by Guaranty Co. of New York, Higginson & Co. and Harris Forbes & Co.

Toho Electric Power Co., Ltd., is the second largest retail distributor of electric energy in Japan. It owns 44 electric generating stations with an aggregate installed capacity of 228,658 kilowatts, and controls an additional 159,500 kilowatts under contracts with eight neighboring hydroelectric companies and one farmers' association.

SPEAKS ON BANKS

Bachrach.

F. WINCHESTER DENIO, Boston bank official and speaker at the District of Columbia Bankers' Association Convention.

CHICAGO GRAIN.

Chicago, June 17 (A.P.).—For at least the moment, timely rains in Canada proved an overmatch today for friends of higher prices on wheat, and the market flattened out. Moreover, newly harvested wheat began to arrive in Kansas City, and receipts of wheat there as well as at St. Louis were much larger than a year ago.

Closing quotations on wheat were weak, 2 to 2⅝c a bushel below Saturday's finish. Corn closed ½ to ¾c down, oats ¼ to ⅜c to ⅝c off, and provisions unchanged to a decline of 7c.

Contrasting sharply with what has been the rule of late, grain traders gave but little heed today to news from Washington such as details of appropriations for farm relief, the market influence of which appeared to have been discounted in full for the present. Instead, crop prospects in Canada took the lion's share of attention. A precarious outlook there because of moisture shortage was suddenly altered today by downpours, which at numerous places supplied an inch or more of water, likely to be of immense benefit in promoting spring wheat progress. Inasmuch as previous to these rains, a crop scare of major extent appeared to be imminent, the price effects in Chicago was immediate, especially as evidence indicated that Winnipeg traders had become free sellers of future delivery contracts here.

Adding to the consequent downward impetus of the wheat market was news that ideal harvest weather prevailed in the domestic winter wheat belt, and that apparently a big portion of the Kansas crop would be early. Meanwhile, reports at hand showed that Kansas City today received 296 cars of wheat and St. Louis 129 cars, compared with, respectively, 75 cars and 34 cars a year ago. Moreover, a decrease of 1,051,000 bushels noted today in the United States wheat visible supply total was less than had generally been looked for, and was another disappointment to the buying side of the market.

Better weather conditions for corn growth, together with enlarged receipts, 338 cars in Chicago today, and a depressing influence on corn values. Oats prices went lower with corn.

Packers selling was the chief feature of the provisions market

Cash grain:

WHEAT—No. 5 hard, 96¼.

CORN—No. 1 mixed, 91¾; No. 2 white, 95½@96.

OATS—No. 2 white, 46¾; No. 3 white, 33¼@45¼.

BARLEY—50@60.

GRAIN AND PROVISIONS FUTURES.

	High.	Low.	Close.
Wheat—			
July	1.08	1.05⅝	1.05⅝
September	1.12⅜	1.09¾	1.10
December	1.17½	1.14⅞	1.15
Corn—			
July	91½	90½	90⅞
September	91⅜	90⅛	90⅞
December	86⅝	85⅛	85⅞
Oats—			
July	44¼	43¾	43⅞
September	43⅛	42⅜	42¾
December	45¼	44⅜	45
Rye—			
July	83	81½	81¾
September	86½	84⅞	85¼
December	94¾	89	89⅝
Lard—			
July	11.85	11.80	11.80
September	12.22	12.15	12.15
October	12.32	12.27	12.27
Ribs—			
July	.....	.....	13.25
September	.....	.....	13.55
Bellies—			
July	14.45	14.40	14.42
September	14.85	14.80	14.80

LIVE STOCK MARKETS.

Chicago, June 17 (A.P.) (United States Department of Agriculture).—HOGS—Receipts, 45,000, including 17,000 direct; late sales around steady with Friday's average, or 10c higher than Saturday's general trade; top 11.30; several loads choice 260 to 300 pound butchers late, 10.80 and 10.85; extreme weights mostly 10.50 downward; shippers took 8,000; estimated holdover, 6,000. Butchers, medium to choice 250 to 300 pounds, 10.50@11.05; 200 to 250 pounds, 10.70@11.25; 160 to 200 pounds, 10.60@11.30; 130 to 160 pounds, 10.40@11.30; packing sows, 9.00@10.00; pigs, medium to choice, 90 to 130 pounds, 9.75@11.00.

CATTLE—Receipts, 18,000; calves, receips, 3,000; active, strong to shade higher trade on better grade fed steers and yearlings; top 15.60 paid for medium weights and weighty bullocks. In-between grade light yearlings and she stock weak to 25c lower; slaughter classes, steers, good and choice 1,300 to 1,500 pounds, 14.25@15.75; 1,100 to 1,300 pounds 14.25@15.75; 950 to 1,100 pounds, 14.25@15.75; common and medium 850 pounds up, 11.50@14.25; fed yearlings, good and choice, 750 to 950 pounds, 14.00@15.60; heifers, good and choice, 850 pounds down, 13.50@15.00; common and medium, 9.50@13.50. Cows, good and choice, 9.50@12.25; common and medium, 8.00@9.50; low cutter and cutter, 6.50@8.00; bulls, good and choice (beef), 10.40@11.50; cutter to medium, 8.00@10.40; vealers (milk fed), good and choice, 13.50@16.00; medium, 10.50@13.50; cull and common, 8.00@10.50; stocker and feeder steers, good and choice (all weights), 12.25@13.25; common and medium, 9.75@12.25.

SHEEP—Receipts, 10,000; lambs, steady to lower; yearlings 25c higher; bulk lambs, 15.00@15.65; top 15.85; yearlings, 12.25 down; fat ewes, 6.00@6.50; feeding lambs quotable steady. Lambs, good and choice, 92 pounds down, 14.85@15.85; medium, 13.50@14.85; cull and common, 11.00@13.50. Ewes, medium to choice, 150 pounds down, 5.50@6.75; cull and common, 2.50@5.50. Feeder lambs, good and choice, 12.50@13.65.

New York, June 17 (A.P.).—CATTLE: Receipts, 4,140; firm; steers, 11.00@15.00; state bulls, 7.00@10.25; cows, 4.00@10.25.

CALVES: Receipts, 6,060; irregular; medium to choice, milk fed, 12.00@17.50; culls and common, 9.50@10.50; not milk fed, medium to choice, 9.50@10.50; do, culls and common, 7.25@8.50.

SHEEP AND LAMBS: Receipts, 16,120; irregular, ewes, medium to choice, 6.00@7.50; culls and common, 3.00@5.00; lambs, good to choice, 15.75@16.50; medium, 14.00@15.25; culls and common, 10.00@13.00.

HOGS: Receipts, 5,780; steady; light to medium weights, 11.60@12.00; heavy, 10.85@11.00; pigs, 11.25@11.50; roughs, 8.50@9.25.

BALTIMORE.

Claremont, Baltimore, Md., June 17.—CATTLE—Receipts, 600. Steers about steady. Cows and bulls, easier. Steers—Choice, 13.50@14.25; good, 13.00@13.50; medium, 12.00@12.75; common, 10.00@11.50. Heifers—Choice, 11.50@12.50; good, 10.25@11.00; medium, 4.00@10.00; common, 7.75@8.75. Bulls—Good to choice, 10.00@10.50; fair to good, 9.25@10.00; common to medium, 8.00@9.00. Cows—Good to choice, 9.25@10.50; fair to good, 8.25@9.25; common to medium, 5.00@8.00.

SHEEP AND LAMBS—Receipts, 3,800; supply moderate; market lower. Sheep, 2.00@6.50; spring lambs, 10.00@16.00.

HOGS—Receipts, 1,200; supply light; market higher. Light, 12.10; heavies, 11.90@12.00; medium, 12.20; roughs, 7.50@10.25; light pigs, 10.50; pigs, 12.00; Ohio and Western hogs, 10@20c higher than quotations. Trucked hogs, 10@30c lower than above quotations.

CALVES—Receipts, 700; supply fair, market higher. Calves, 5.00@16.00.

$1,700,000,000 BANK MERGER ANNOUNCED

Chase and National Park, of New York, Consolidated by C. C. McCain.

RANKS THIRD IN NATION

New York, June 7 (A.P.).—The consolidation of the Chase National Bank and the National Park Bank of New York into a $1,700,000,000 institution, the third largest in the United States, was announced today. The merger, approved by the directors, will be effected through an exchange of stock.

Charles S. McCain, president of National Park Bank, will be the president of the consolidated bank, and Robert L. Clarkson, now president of Chase, will become vice chairman of the board of directors. Present directors of the two banks will constitute the board of the new institution.

The capital of the consolidated bank will be $105,000,000, and surplus and undivided profits will be in excess of $130,000,000. Combined deposits of the two banks are approximately $1,200,000,000, and the total resources of the combined institutions, including the security affiliates, will be in excess of $1,700,000,000.

The merger makes no change in the line-up according to size of banks in this country. National City Bank, with resources of more than $2,000,000,000, is the largest, and Guaranty Trust Co., with resources of nearly $2,000,000,000, is second. Chase will continue to rank as third.

Both National Park Bank and Chase have been the outgrowth of other consolidations. Chase recently took over the American Express Co., with its far-flung foreign service.

Chase Securities Corporation, investment affiliate of Chase Bank, will acquire the assets of the newly formed National Park Bank subsidiary—Park Bank Corporation. Mr. McCain also will serve as vice chairman of the Securities Corporation. Halstead G. Freeman will remain as chairman of the executive committee.

Mr. McCain is a native of Arkansas, where he early won a name for himself in the field of bank organization and consolidation. He is 45 years old and came to New York three years ago as a vice president of the National Park Bank.

Deputy Who Shot Man Faces Murder Charge

Newport, Ark., June 17 (A.P.).—A charge of first degree murder was filed by Hugh Williamson, prosecuting attorney, against Deputy Sheriff George Johnson following the death of Mickey Dillon, 22, who last night was shot by the deputy when he fled after being arrested on a charge of intoxication.

Johnson is held in the county jail at Batesville for safe keeping, Chief of Police Martin announced.

LOCAL PRODUCE MARKET.

POULTRY—Alive: Turkeys, top, 25@30; broilers, large, 38@40; chickens, medium, 40@42; broilers, small, 45@48; Leghorns, broilers, 35@36; large fowls, 30@32; small fowls, 33; ducks, 20; geese, 15; young keats, 50@80. Leghorns, fowls, 28; small, 27. Dressed: Leghorns, broilers, 40@42; turkeys, 35@40; chickens, roasting, 40@42; fowls, 37@38; chickens, 42@45; geese, 28@30; keats, 80@1.00.

BUTTER—Country packed, 30.

EGGS—Average receipts, 30@31; hennery, 33@34.

CABBAGE—No early sales reported.

CANTALOUPES—Supplies liberal; demand moderate; market about steady. California, jumbos, 27s, Salmon Tints, 3.50@4.00; standards, 45s, and jumbos, 36s, 4.50@4.75; jumbo flats, 12s and 11s, 1.75@1.90; standard flats, 12s and 11s, 1.50@1.75. Georgia, standards, 36s and 27s, Salmon Tints, some green, 2.25@2.50.

LETTUCE—Supplies light; demand moderate; market firm. California, crates, Iceberg type, 4-5 dozen, 6.00@7.00. New York, 2-dozen crates Big Boston type, fair quality, 2.25@2.50, mostly 2.50.

ONIONS—Supplies moderate; demand light; market about steady. California, standard crates yellow Bermudas, U. S. No. 1, 2.15@2.25.

PEACHES—Supplies light; demand light; market slightly weaker. North Carolina, sixes, Early Rose and Arps, medium size, 3.00; small size, 2.50; sixes and bushel baskets, Early Rose, very small size, some ordinary quality and condition, 1.50@2.00; few badly spoted, 1.25.

POTATOES—Supplies of old stock moderate; demand light; market about steady. Michigan, 150-pound sacks Russet Rurals, U S No. 1, mostly 2.25. Maine, 150-pound sacks Green Mountains, U. S. No. 1, 2.50. New stock: Supplies liberal; demand moderate; market weak. North Carolina and Norfolk section, Virginia, cloth-top stave barrels Cobblers, U. S. No. 1, 3.50@3.75, few 4.00.

TOMATOES—Supplies liberal; demand moderate; market slightly weaker. Mississippi fours, ripes and turning, wrapped, No. 1, 1.25@1.50, mostly 1.35@1.40. South Carolina, sixes, ripes and turning, wrapped, fancy count, 3.50@4.00; poorer low as 3.00; choice count, 2.50@2.75; poorer low as 1.50; few express receipts, ordinary quality and condition, fancy count, 2.00@2.25.

WATERMELONS—Supplies liberal; demand moderate; market slightly weaker. Florida, Tom Watsons, 32-lb. average, 75; 30-lb. average, 65; 28-lb. average, 50 each.

STRING BEANS—Supplies moderate; demand light; market steady. North Carolina, bushel baskets green, 2.00@2.25. Norfolk section, Virginia, bushel baskets Green Bountifuls, 2.50; some ordinary quality and condition, holdovers, lower.

CUCUMBERS—Supplies moderate; demand moderate; market firm. North Carolina, bushel hampers fancy, 1.75@2.25, few higher.

SQUASH—Supplies liberal; demand light; market slightly weaker. North Carolina, bushel hampers white, mostly 1.25.

PEPPERS—Supplies light; demand light; market steady. Florida, pepper crates, fancy, best, mostly 3.00; poorer low as 2.50.

EGGPLANT—Supplies light; demand moderate; market steady. Florida, pepper crates fancy high bush, 3.00; fair quality and condition, 2.25@2.50.

CARROTS—Supplies moderate; demand light; market steady. Norfolk section, Virginia, barrels, 3.00@3.50 per 100 bunches.

CORN—Supplies moderate; demand moderate; market steady. Texas, bushel baskets, best, 2.25@2.50; fair quality, 1.75@2.00. Alabama, crates, 2.25@2.50.

ORANGES—Supplies moderate; demand moderate; market steady. Florida, boxes, No. 1, medium size, 3.50@4.00.

GRAPEFRUIT—Supplies very light; demand light; market firm. Florida, boxes, No. 1, medium to large size, mostly 4.50.

DAILY COTTON MARKET.

New York, June 17.

PORT MOVEMENT.

	Middling.	Receipts.	Exports.	Stock.
N. Orleans	18.84	832	.....	182,747
Galveston	18.50	699	12,990	168,994
Mobile	18.55	.....	.....	24,187
Savannah	18.71	391	1,000	24,766
Charleston	.....	.....	.....	16,320
Wilmington	.....	.....	.....	15,430
Norfolk	18.75	15	275	50,687
Baltimore	.....	.....	.....	1,053
New York	18.90	.....	755	168,578
Boston	.....	56	.....	2,400
Houston	18.50	486	1,770	265,868
Minor ports	.....	.....	765	13,886
Total today	.....	2,459	17,555	934,914
Total week	.....	5,651	31,665	.....
Tot. season	.....	9,244,653	7,581,269	.....

Sales—New Orleans, 1,852; Galveston, 4,717; Norfolk, 161; Houston, 372. Total sales today, 7,102.

INTERIOR MOVEMENT.

	Middling.	Receipts.	Shipm'ts.	Stock.
Memphis	18.00	185	2,447	96,236
Augusta	19.19	204	473	44,692
St. Louis	.....	463	513	13,190
Fort Worth	18.10	.....	.....	.....
Little Rock	18.00	71	65	5,273
Atlanta	18.90	.....	.....	.....
Dallas	18.10	.....	.....	.....
Montgo'ery	18.65	.....	.....	.....
Total today	.....	923	3,998	159,391

Sales—Memphis, 1,592; Augusta, 74; Fort Worth, 200; Atlanta, 300; Dallas, 2,935. Total sales today, 5,301.

Wall Street Briefs

New York, June 17.—The City Stores Co. has acquired the Goerke Co. of Newark, N. J., and the Goerke-Kirsh Co., of Elizabeth, N. J., a comparatively small cash consideration and 93,337 shares of City Stores Co. common no par stock figured in the transaction.

Stockholders of Cornstalk Products Co., Inc., of Danville, Ill., have approved an increase in the authorized common stock from 250,000 to 600,000 shares. Holders of 25,000 shares of $7 class A stock have been offered rights to convert each share of their stock for four common shares. The company manufactures paper from corn stalks.

An issue of $11,450,000 to the Electric Power Co., Ltd. of Japan, three-year 6 per cent notes will be offered by a banking syndicate tomorrow for public subscription.

The number of service stations in the ten States in which it operates had increased on June 1 to 6,783, from 5,220 on June 1, 1928, the Standard Oil Co., of Indiana reports.

The Prudential Investors, Inc., organized last February, reports net profits to June 3, of $365,960. About 55 per cent of the corporations $18,750,000 capital has been invested, the remainder being in the bank or on call.

Jantzen Knitting Mills reports a total of 1,022,724 swimming suits sold in the nine months ended May 31, compared with 788,760 in the corresponding period in 1928.

Garlock Packing Co., Palmyra, N. Y., manufacturers of mechanical packing, earned $321,196 the first four months of 1929. Both sales and earning, George L. Abbott, president, said, were approximately 20 per cent greater than during the corresponding 1928 period.

M. B. Skaggs, president of Safeway Stores, Inc., one of the largest chains of grocery stores, meat markets and bakeries west of the Mississippi, estimates that 1929 business will range between $179,000,000 and $180,000,000. It is expected to have 2,400 stores in operation by next December, compared with the present 2,258 units. Sales to June 1 amounted to $78,924,320, an increase of $37,518,055 over the same period last year.

The Monsanto Chemical Works, a subsidiary of Graesser-Monsanto Chemical Works, Ltd., has bought the business, manufacturing facilities and good will of the British Saccharin Manufacturing Co.

A report in Wall street today said that negotiations for the acquisition of Paramount-Famous-Lasky Corporation by Radio Corporation of America were to be taken up by David Sarnoff, vice president and general manager of R. C. A., who has just returned from Europe. Preliminary discussions with Paramount officials, it was said, had been started before Mr. Sarnoff's sojourn abroad. Acquisition of Paramount would give the Radio Corporation one of the major film-producing companies and also control of the large Publix Theater chain.

REAL ESTATE LOANS

A Specialty of the

Washington Loan and Trust Company

Resources Over $19,000,000.00

F at Ninth St. 17th at G St.

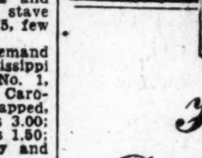

Hahn Department Stores, Inc.

Common Stock

Listed on New York Stock Exchange

Copy of Analysis upon request

Peter P. McDermott & Co.

Members New York Stock Exchange

Members New York Curb Market

42 BROADWAY, N.Y.

TEL. WHITEHALL 2890

YOU CAN INVEST WITH CONFIDENCE IN OUR 6% FIRST MORTGAGE NOTES

DENOMINATIONS OF $250 AND UPWARD

PROTECTED

by careful appraisement of trained men.

SECURED

on carefully selected and improved real estate in Washington and its environs.

INSURED

against loss by fire by standard insurance companies.

INTEREST CHECKS RECEIVED BY INVESTOR THE DAY THEY ARE DUE

BOSS AND PHELPS

1417 K St. Main 9300

Parking Space in Rear of Office for Our Clients.

Curb Review

New York, June 17. (A.P.).—The curb market after a brisk opening today turned bull, with price changes mixed as many of the recent leaders in the public utility group dropped 2 to 8 points on profit taking.

The best levels of the day were established in the first hour, although prices in the general list held up fairly well until the closing. A sprinkling of issues among the industrials and specialties sagged to record low levels, oils were listless, but aviation shares displayed a better tone.

Call money remained at 7 per cent all day. The volume of trading fell far below the turnover of the closing days of last week, with the public utilities continuing to account for the bulk of the sales. Only a few large blocks appeared on the tape. American superpower, new, opened with a block of 10,000 shares and ruled strong all day, while Commonwealth & Southern started off with a block of 20,000 shares and steadily lost ground. American Superpower "A" and "B" stocks were dropped from the board.

Consolidated Gas, of Baltimore, and American Gas & Electric shot up to new highs, the former jumping 7½ to 184⅞ and closing at 181¾. In the case of Consolidated Gas Wall street regarded as significant the strength in Pennsylvania Water & Power, which rose 5½ points. Consolidated Gas buys most of its power from Penn Water. Possibility of the two companies joining, with the Morgan & Co. associates obtaining a stock interest, was discussed. American Gas & Electric, supervised by Electric Bond and Share, is mentioned in a merger with affiliated Bond & Share companies. Commonwealth Edison, an Insull company and the largest steam-electricity producing enterprise in the world, scaled a new peak at 264¾ and closed at 260 for a net gain of 4¾.

Southeastern warrants and Penn Ohio Edison Power dropped 8 points each, Southeastern Power common, 6½; Mohawk Hudson Power, 2¼, and Niagara shares, 2.

There was considerable selling in the moters. Ford of Canada "A" dropped more than a point to 44, a low record for this stock. The "B" shares broke 4½. Checker held around Saturday's closing, but Paramount Cab again equaled its previous low.

Keystone Aircraft, which is now producing commercial planes and reported a profit for 1928, was the strong feature of the otherwise dull aviation group.

Profit-taking sent Cosden Oil off nearly 3 points at the close after touching a new high. Gulf Oil rose nearly 3 on a small turnover.

Thompson Products sold higher on declaration of an extra dividend and reports of greatly increased sales. Deere & Co. advanced 9 points on announcement of a contract with Russia for tractors and parts. Minneapolis Honeywell again broke through to a record price.

New lows were touched by E. G. Budd, Nauheim Pharmacies preferred and Tubize Artificial Silk, the last sagging to 315 and closing at 335 for a net loss of 15 points.

A Complete Investment Service

GILLET & CO. BANKERS

INVESTMENT BUILDING WASHINGTON, D.C.

Telephone, Main 2460

THE METAL MARKET.

New York, June 17 (A.P.).—COPPER—Quiet. Electrolytic, spot and futures, 12.

IRON—Easier; No. 2, f. o. b., Eastern Pennsylvania, 20.50@21.50; No. 2, f. o. b., Buffalo, 17.50@18.50; No. 2, f. o. b., Alabama, 14.00@15.50.

TIN—Firm; spot and nearby, 44.50@44.62; futures, 45.25@45.37.

LEAD—Steady; spot, New York, 7.00; East St. Louis, 6.80.

ZINC—Firmer; East St. Louis, spot and futures, 6.65@6.70.

ANTIMONY—8.87@9.00.

London, June 17 (A.P.).—STANDARD COPPER—Spot, £75 2s 6d; futures, £74 12s 6d; electrolytic, spot, £84 5s; futures, £84 10c.

TIN—Spot, £201 10s; futures, £204 12s 6d.

LEAD—Spot, £23 12s 6d; futures, £23 12s 6d.

ZINC—Spot, £26; futures, £25 17s 6d.

GUARANTY BONDS PRINCIPAL & INTEREST OF EVERY DOLLAR GUARANTEED

Guaranty First Mortgage Notes and Bonds Pay 6%

6% 6% 6%

Every dollar you invest in these guaranteed securities earns 6% with absolute safety of principal and interest. Guaranty First Mortgage Notes and Bonds are secured on income-producing properties in Washington and its suburbs, and backed by our $3,400,000 resources.

You can build up a liberal income by investing your surplus in these sound securities.

Denominations from $250 up

Monthly payments if desired

Send for Booklet, "The Success Plan"

REAL ESTATE MORTGAGE & GUARANTY CORPORATION

Capital Resources $3,400,000

24 JACKSON PLACE

SECURITIES PRICE AVERAGES

New York, June 17 (A.P.).—Bond market averages.

(By the Associated Press.)

	Mon.	Sat.
Ten first grade rails	91.55	91.46
Ten secondary rails	94.35	94.37
Ten public utilities	93.77	93.73
Ten industrials	97.65	97.70
Combined average	94.33	94.31
Combined month ago	95.04	.....
Combined year ago	97.63	.....

Stock market averages by the Associated Press.

	30 Industrials	20 Railroads	20 Utilities
Today	217.7	137.9	249.4
Previous day	214.5	137.1	246.8
Week ago	208.8	134.7	234.7
Year ago	153.5	118.3	143.8
High, 1929	225.4	141.2	249.4
Low, 1929	201.7	128.6	193.1

NEW YORK MONEY MARKET.

New York, June 17 (A.P.).—Call money steady; 7 per cent all day; time loans easier; 30 days 8@8¼; 60 to 90 days, 8@8¼; 4 to 6 months, 8; prime commercial paper, 6.

Bankers acceptances unchanged.

Bar silver, 52¾; Mexican dollars, 40.

FLOUR QUOTATIONS.

Minneapolis, June 17 (A.P.).—FLOUR—Unchanged; in carload lots; family patents quoted at 6.50@6.60 a barrel in 98-pound cotton sacks; shipments, 31,620.

BRAN—22.50@23.

LOANS on AUTOS

Quick Service—Confidential

OUR ONLY CHARGE 3%

United Loan Co.

ROSSLYN VA

Just Across Key Bridge Opposite Bank

Fire, Liability, Automobile Burglary, Life, Workman's Compensation

RALPH W. LEE & COMPANY

INSURANCE

RALPH W. LEE. LEWIS A. PAYNE.

1508 L St. N.W. National 2048

Our new telephone numbers will be

National 0591 to 0596

(Inclusive)

on and after June 15, 1929

Crane-Parris & Company

INVESTMENT BANKERS

821 15th St. N.W.

Washington, D. C.

Consult Us Regarding Your Maturing Mortgage

LONG-TERM REAL ESTATE LOANS

5½%

We Make First Mortgages on Homes, Apartments and Business Properties in the District of Columbia and Nearby Maryland and Virginia

RANDALL H. HAGNER & COMPANY, INC.

1321 Connecticut Avenue Decatur 3600

Mortgage Loan Correspondent, New York Life Insurance Company

$11,450,000

Toho Electric Power Company, Limited

(Toho Denryoku Kabushiki Kaisha)

Three Year 6% Gold Notes

To be dated July 1, 1929 — To mature July 1, 1932

Guaranty Trust Company of New York, Trustee

The following is based upon a letter from Mr. Y. Matsunaga, President of the Company, copies of which will be furnished upon request, and to which reference may be had for more complete information:

Business and Properties

Toho Electric Power Company, Limited (Toho Denryoku Kabushiki Kaisha), is the second largest retail distributor of electric energy in Japan.

The Company owns 44 electric generating stations, with an aggregate installed capacity of 228,658 kw. and controls an additional 159,500 kw under contracts with eight neighboring hydro-electric companies and one farmers' association.

Purpose of Issue

The proceeds of these Notes, together with cash now on hand, are to be used to pay the entire existing bank indebtedness of the Company and approximately $10,432,717 of its funded debt (maturing or to be retired by sinking funds during 1929) and for other corporate purposes.

Capitalization

Of the capitalization to be outstanding with the public upon completion of present financing, paid-in capital stock will comprise more than 52% and funded debt less than 48%. Considerably less than one-third of the funded debt is secured.

Valuation

The depreciated value of the fixed properties in operation as of April 30, 1929, was carried on the Company's books at approximately $72,751,617. The properties in the Kyushu area, constituting approximately $22,000,000 of the foregoing book value, and any other properties hereafter acquired outside the Kansai area as defined, may be mortgaged to an amount not exceeding 50% of their fair value in accordance with the provisions of the Kansai Division First Mortgage Indenture. The depreciated replacement value of the Company's fixed properties in the Kansai area was estimated by Stone & Webster, Inc., as of July 2, 1928, to be approximately $54,405,000 against which there will be outstanding upon completion of this financing $13,750,000 First Mortgage bonds. Additional mortgage bonds may not be issued against this property unless the proceeds thereof are applied to the retirement of these Notes.

In addition, the Company owns directly or indirectly as through Toho Securities Holding Company, Limited, (of which it owns, free from lien, slightly more than 80% of the capital stock and all except approximately $15,883,574 of the outstanding indebtedness), investments in public utility and other companies having an indicated market value of more than $33,000,000.

Earnings

(As certified to by Messrs. Harold Bell, Taylor, Bird & Company, Chartered Accountants)

Twelve Months Ended Oct. 31	Gross Operating Earnings	Operating Expenses, Maintenance, and Taxes.	Total Income (including Other Income) Available for Interest
1926	$19,106,986	$11,995,986	$9,748,140
1927	21,618,319	13,747,586	10,519,492
1928	22,576,155	14,045,003	10,795,515
1929*	22,667,602	14,202,017	10,661,439†

* Twelve months ended April 30.

† Earnings of the Company in yen increased; the decrease in the dollar figure is due to the lower conversion of yen exchange.

Annual interest requirements on total funded debt to be outstanding after giving effect to this issue, amount to $3,198,798. For the twelve months ended April 30, 1929, total income before depreciation amounted to more than 3.3 times such charges.

Dividends and Equity

Dividends are now being paid at the rate of 10% per annum, and have been paid at the rate of not less than 8% per annum on stock of the Company and all important predecessor companies outstanding during the past 14 years. At present prices the indicated aggregate market value of the Company's capital stock now outstanding with the public is more than $63,000,000.

Application will be made to list these Notes on the New York Stock Exchange

Conversion from Japanese and British currency to American currency above have been made at rates outlined in the President's letter.

To be authorized and issued $11,450,000. Interest payable January 1 and July 1. Principal and interest payable at the principal office of Guaranty Trust Company of New York in gold coin of the United States of America of or equal to the standard of weight and fineness existing on July 1, 1929, or, at the option of the holder, at its principal London office, in Sterling at the rate of $4.8665 per pound Sterling, in either case without deduction for any Japanese taxes, present or future, when held by others than residents of Japan. Coupon Notes in the denomination of $1,000.

Redeemable as a whole or in part, at the option of the Company, on any interest date upon 45 days' notice, at 100% and accrued interest.

96¼ and accrued interest, to yield over 7.40%

The Company's Three-Year 6% Gold Notes due July 15, 1929, will be accepted in payment for the above Notes on 5% interest yield basis.

When, as and if issued and received by us and subject to the approval of counsel. All legal details will be passed upon for the Bankers by Messrs. Davis, Polk, Wardwell, Gardiner & Reed, of New York, except as to matters of Japanese law which will be passed upon by Dr. S. Kishi, of Tokyo; and for the Company by Messrs. Murray, Aldrich & Webb, of New York, and by Dr. T. Aoki, of Tokyo. It is expected that interim receipts of Guaranty Trust Company of New York will be ready for delivery on or about July 5, 1929.

Guaranty Company of New York

Lee, Higginson & Co. — Harris, Forbes & Company

The information contained in the above mentioned letter and summary, which has been received in part by cable, has been accepted by us as reliable, but does not constitute any representation on our part.

The Washington Post

CLASSIFIED ADVERTISING RATES

For Consecutive Insertions

	Cash.	Charge
1 time.........	0.19	0.20 an agate line
2 times.........	0.19	0.20 an agate line
3 times.........	0.18	0.19 an agate line
7 times.........	0.17	0.17 an agate line

30 times, 16c per agate line, not less than 3 times per week.

90 times, 15c per agate line, not less than 3 times weekly.

Classified contract only for 1,000 lines—16c per agate line.

No advertisement accepted for less than three lines.

Cash receipts must be presented when requesting refund due to cancellation.

All ads restricted to their proper classification.

The Post reserves the right to edit and classify all advertisements. Also the right to reject ads that it deems objectionable.

Notify The Post immediately if your ad is incorrect. Not responsible for errors after the first insertion.

The Post does everything within its power to censor the classified ads and keep them perfectly clean and honest and would appreciate it if any reader will call its attention to any ad that they know to be misleading, fraudulent or misclassified.

CLOSING TIME FOR ADS

Is 9 p. m. for daily copy and 6 p. m. for Sunday copy.

Ads to appear in early 9 o'clock evening edition must be handed in before 12 o'clock noon.

TELEPHONE YOUR AD TO MAIN 4205

And ask for "Classified Department."

An Accommodation Charge Account will be extended to those having a telephone listed in their own name. A bill will be mailed after the first insertion.

Discontinuance Orders must be made in writing. For protection of advertisers such orders can not be received by telephone.

LOST

BILL FOLD—Hip pocket, lost in downtown district, containing currency, driving permit and other cards; liberal reward. Phone Main 2596, Apartment 808.

EYEGLASSES—Shell rimmed, in Franklin & Co. case, on Rock Creek Bridge car. Reward if returned to 2274 Cathedral ave.

PRESCRIPTION BOOK—Leather, doctor's, with blanks; also driver's permit, &c. Lost Sunday afternoon near Mirror Pond, Lincoln Memorial. Phone M. 9930, between 9-5, or Adams 8464.

LIBERAL REWARD

Diamond bracelet; lost in downtown district. Address Mrs. G. M. Sudduth, Vicksburg, Miss.

LIBERAL REWARD

For the return of English bull dog, dark brindle with white chest. Lost vicinity Mt. Pleasant. No collar or tag on. Telephone Mrs. George W. Babcock, 1636 Kenyon St. N. W., Columbia 3228.

PERSONALS

CHILDREN cared for by the day; large yard; good diet; Northeast section; reasonable. Call Lincoln 785-W.

WELL-KNOWN ladies, highly recommended, elderly, educated widow lady, unencumbered; Scotch; for care of home in family's absence, or other position of trust; invaluable knowledge of dogs also. Box 520, Washington Post.

WHY enlarged toe joints or other foot trouble? Consult Foot Correction Laboratory, 613 F st. nw., Suite 108, Ground Floor.

INSTRUCTION

IF A DOUBTER, pass on; if a progressive, read and attend a school noted for its thorough yet short courses; get the best, progressive methods and save your time; earn a real salary; you can; new classes now forming. Inquire Boyd Secretarial School, 1338 G st. nw.; Main 2338.

LEARN Spanish (Castillian) with trained expert native teacher; private lessons. Dr. M. M. Giron, 1119 14th st. nw.; Main 2175.

LEARN beauty culture; a pleasant, worthwhile vocation; the Mabelle Honour system save months of time in learning and assists with cost of tuition; day-evening classes; easy terms. Mabelle Honour School, 817 14th st. nw.; Franklin 9818.

WHY NOT prepare for a position in the Census Office? We have prepared others, perhaps we could prepare you. 1 month's evening session, $5.60; day session, $16. Wood's Commercial School, 311 E. Cap. st.

SUMMER TERM: SPECIAL CLASSES FROM June 24 to Sept. 24; stenographic, secretarial and civil service subjects; the 3 months for $20; day or evening sessions; enroll now; prepare for a position in the Census Office. MT. PLEASANT SCHOOL for SECRETARIES, Tivoli Theater Bldg. Telephone Col. 3000.

QUALIFIED SERVICE

The following advertisers guarantee satisfaction to readers of The Washington Post. Necessary complaints made to The Post will receive immediate attention. For representation in this column kindly phone National 4205, Br. 57.

CHAIR caneing; upholstering; porch rockers splintered. Call Clay Armstrong upholsterer. Frank. 7483, 1235 10th St. N.W.

Upholstering

REUPHOLSTERING PARLOR SUITES AND ODD CHAIRS A SPECIALTY
CHAIR CANEING
PORCK ROCKERS SPLINTED

"Nuf Sed"

The Best Place and Lowest Prices After All

Ask my 35,000 customers. I give the service you have the right to expect.

$9 SILK TAPESTRY CUT TO $2.98 PER YARD FOR TWO DAYS ONLY

CLAY A. ARMSTRONG

DROP POSTAL TO 1235 10th Street N.W.

Or Phone Franklin **7483**

Mr. Armstrong Will Call Personally With Samples

FURNACES, chimneys cleaned and repaired; grate bars, welding, asbestos covering. Get your heating plant in shape now. Boilers, radiators for sale. Crown Fuel Service, 917 11th st. nw. Franklin 10183.

PAINTING, best lead paint; paperhanging, carpenter work, metal weatherstripping; start work in 24 hrs. Col. 9135 till 7 p. m.

PAPERHANGING—Reasonable prices; work absolutely guaranteed; also painting. S. Jarson, 1416 Maryland ave. ne.; Linc. 5590.

PAPERHANGING—Prompt, reliable service at low prices; skilled mechanics. Get my estimates. L. Crowell, Col. 5543.

PLASTER REPAIRING—Straight new work, patching, pointing up. Get the man who does best work at reasonable prices. Lloyd Perdue, 826 4th st. nw. Main 4732.

REFRIGERATOR repairing at your home, tinning, roofing, guttering, spouting. M. Isis, 803 9th st. nw.; National 5864.

PAPERHANGING.

Interior and exterior painting. Chas. B. Ryan, 1116 H st. ne. tel. Linc. 2238.

CLAIRVOYANTS

LICENSED BY DISTRICT OF COLUMBIA

MADAM ZARA 520 D ST. NE. Lincoln 4341-J. Cards. Palm. Life Readings, $1. 10 to 10.

PROF. WRIGHT, 450 New Jersey ave. se. Seance Wed. and Sun., 8 p. m. Crystal and palm readings. Linc. 4193, appoint.

MESSAGE CIRCLE TODAY. Special Readings If Desired. 2:15 p. m., 1370 Irving st. nw. DR. JANE B. COATES. Reading by Appointment. Col. 8227.

MADAME ZOE

Read. daily. 1332 I N.W., apt. 71. M. 1519.

THE BUNGLE FAMILY — *Preparing for Hartford* — *By Harry J. Tuthill*

CLAIRVOYANTS

LICENSED BY DISTRICT OF COLUMBIA

MRS. RIZPAH ELDON

Psychoanalysis. Tells you how to accomplish all of your desires in life. 2721 14th st. nw., nr. Girard st. Adams 1055.

1212 EYE NW Metro. 3257. D'ASHMAN

ADVICE ON ALL AFFAIRS OF LIFE.

DON'T READ THIS!

If satisfied with life, but if unhappy, discouraged a failure in business love, marriage or divorce, this message is for you. Can advise you on all affairs. Tells full name of who and when you will marry. ORIENTAL STORE, 943 PA. AVE. N.W.

MME. HARRISON ASTOR PALMIST

Full Life Readings, $1,00. Satisfaction Guaranteed. 1113 Pennsylvania Ave. N.W. Next Door Raleigh Hotel. Hours, 1 to 8 P. M.

MME. NOAMA JUST ARRIVED

Tells your secret troubles—the cause and remedy. Is your husband, wife or sweetheart indifferent? Has a rival or obstacle come between you and your future hope? Are you baffled, discouraged or unsuccessful? If so, there is a cause. I can help you to win the one you love, advise you what business and country are lucky for you. I overcome all obstacles and bad luck. $2 reading, $1. Hours, 9-9; Sun., 9-3. 623 7th st. nw., bet. F and G, opposite Patent Office.

HELP WANTED—FEMALE

COLORED cook and maid to work in private family. Apply 2724 Ga. ave. nw.

COLORED girl for cook and general house worker. Apply 2532 F st. nw.; call West 793.

COOK and general houseworker; experienced; references required. Apply 9 to 12 a. m., 4700 Conn. ave., Apt. 403.

CORPORATION has exceptional opening for well educated, energetic lady who is willing to travel; permanent; advancement. Box 538, Washington Post.

EXPERIENCED marker and shipper. Majestic Cleaners and Dyers, rear 633 H st. ne.

GOOD home, comfortable room; small wages for a capable woman with very young child in retired physician's home; family of two. Phone West 538.

HAND SEWERS—Experienced tailor hands preferred. Apply 821 14th st. nw.

VACATION position in mountains for college student or teacher; splendid experience; guaranteed salary and bonus. Box 523, Washington Post.

AN experienced woman to do machine hemstitching. Apply Superintendent's Office, Fourth Floor, S. Kann Sons Co.

THE CHESAPEAKE AND POTOMAC TELEPHONE COMPANY

DESIRABLE POSITIONS ARE AVAILABLE FOR YOUNG WOMEN QUALIFYING FOR TELEPHONE OPERATING; GOOD SALARY PAID WHILE LEARNING WITH INCREASES AT FREQUENT INTERVALS. APPLY TO APPLICATION DEPT., ROOM 1, 722 12TH ST. N.W.

HELP WANTED—MALE

BARBER—Colored, for white trade, to begin work July 1. Salary and commission; must be sober, neat and a good workman. Apply Ebbitt Hotel Barber Shop, 10th and H sts. nw.

BARBER—$25 guarantee and commission. 5501 Ga. ave. nw.

BARBER—Colored. 1728 Col. rd. Guarantee.

BARBER—First-class. Apply 803 North Capitol st.

BARBER—White; $30 guarantee; half day off every week; must be steady man. Nick's Modern Barber Shop, 5810 Ga. ave. nw. Ga. 2095.

BOOTBLACK—Experienced, for barber shop; salary and commission for good workman. Apply 3329 Conn. ave. nw.

BOOTBLACK. 506 G st. nw.

BOY to run errands. Apply 1333 7th st. nw.

CARPENTERS—Nonunion. Apply 1325 Conn. ave. nw.

CARPENTERS (10), nonunion. Apply, ready for work, 3d and Emerson sts. nw.

COLORED boy wanted for grocery store; deliver orders on bicycle; ref. and experience. Apply 231 A st. se.

COLORED porters. Apply in own handwriting; state references. Box 424, Washington Post.

DRIVER and solicitor for dry cleaners; must know northwest section. Randall's, Cleve. 6224.

EXPERIENCED wet cleaner. Majestic Cleaners and Dyers, rear 633 H st. ne.

GOOD VACATION—Position for ambitious and energetic young teacher; must be willing to leave Washington. Box 547 Washington Post.

GROCERY CLERK—Thoroughly experienced; best references required. Apply Boulevard Market, 2102 N. Y. ave. nw.

LABORERS (10). Apply, ready for work, 3d and Emerson sts. nw.

LABOR FOREMAN—Permanent position; $35 per week. Apply, ready for work, to Mr. Wagner at 7:30 a. m., 3d and Emerson sts. nw.

MEN and salesmen, $25 and liberal commission conditional to start; permanent position; restricted territory; no capital required; old established company; average earnings $35 and $60 per week. Call 3 to 5 p. m., 216 Insurance Bldg., 15th and Eye sts. nw.

PORTER—Colored, in grocery store; experienced; references required. 300 E st. nw.

PRESSERS—Two; must be experienced operators for Hoffman machine, drive Ford or Pontiac. Randall's, 1436 Wisc. ave. nw. West 2866.

TWO bootblacks, presser; good pay and tips. 1705 Pa. ave. nw.

WANTED—Men, of neat appearance, to sell goods on trains; blue suits and small cash security required. Apply at Union News Co., Employment Office, East Basement, Union Station.

WANTED—At once, counter man; good salary. Do not phone. Weaver's Lunch 5914 Ga. ave. nw.

WASHINGTON CORPORATION

has opening for young man between age of 17 and 18. The man we want has personality plus ability to work and eagerness to learn. The salary to start is small, but every opportunity will be afforded to progress. Prefer a man permanently located in Washington. State age, education, experience and give two or more local references. Address Box 584, Washington Post.

YOUNG man, graduate of Business High School preferred, for permanent position in accounting department of a corporation; opportunity for advancement. Apply in own handwriting, starting age, references and salary expected. Box 581, Washington Post.

YOUNG MAN—About 20, to work in shoe store; must furnish reference. Apply 943 Pa. ave. nw.

HELP WANTED—MALE

AUTO MECHANIC.

First-class Model A Ford mechanic, immediate and permanent employment for the right man. CREECH MOTOR CO. Ford Dealers. Falls Church, Va. Falls Church 320.

BUSHELMAN

Experienced on men's clothing. Livingston's, 906-908 7th st. nw.

COLLEGE MEN

For summer work. $300 guaranteed for 10 weeks. 359 Munsey Bldg.

SHOE SALESMEN

Must be experienced in selling and fitting ladies' high-grade shoes. Apply Mr. Clementson, Philipsborn's, 610 11th st. nw.

CHAUFFEURS WITH IDENTIFICATION CARDS

BLACK & WHITE AND YELLOW CAB CO.

1240 24TH ST. N.W.

SALESMEN

Three, to represent large National Bank through a special account department. Experience not necessary but large acquaintance an asset. A future for those who qualify. Room 507, Commercial National Bank Bldg., 9 a. m. to 11 a. m.

CIVIL ENGINEER

Experienced in structural design of buildings, for general office work. Must be college graduate. Location, Richmond, Va. Permanent position if satisfactory. State age and qualifications in first letter. Box 337, Washington Post.

Young Men Wanted

18 to 25 Years

Opportunity is available for young men between the ages of 18 and 25 years to obtain employment with a large corporation, for work on complex electrical equipment.

State age and recent education.

Address—Box 558, Washington Post

MEN WANTED

FRIGIDAIRE SALES CORPORATION, Washington Branch, is desirous of interviewing local men who are capable of qualifying for sales position in local territory. The work is not classed as easy but is intensely fascinating, and to those who are diligent and determined, exceptionaly profitable. The men who are accepted will be given thorough training in Frigidaire and will be paid while learning. Liberal contracts will be executed to those who qualify The men we desire will be between 25-40 years of age or preferably married and of local residence. Men with knowledge of specialty selling will be given preference. Apply Mr. Watson, Washington Branch, 1600 Eckington Place N.E.

HELP—MALE & FEMALE

OUR AGENTS average $40 weekly; experience not necessary; immediate returns; work in city; call mornings. Eastland Studios, 1203 F st. nw.

SALESMEN WANTED

SALESMAN—Experienced, calling on retail trade; with nationally established factory merchandise line to sell dry goods, hardware and general store trade in Maryland and Delaware and Washington, D. C. Drawing account with commission basis. Call on Mr. DeVry, Room 541, Commodore Hotel, Tuesday, 10-12 a. m., and 3-5 p. m.

SITUATIONS—MALE

SINGLE MAN, 30, business ability; experienced typist and office man; salesman; no canvassing nor peddling accepted. Box 518, Washington Post.

VETERAN, 35, wishes position where hard work and honesty will mean advancement; willing to do anything. Box 583, Washington Post.

SITUATIONS—FEMALE

COLORED woman, dayworker, wants laundry or cleaning. Col. 5466.

GIRL (colored) wants light house work in small family. North 2338.

WANTED—Place as dentist assistant or companion at light housekeeping. Call North 1464-J.

EMPLOYMENT AGENCIES

COOK, chamber maid, waitress; first class; will go away. Phone North 9011.

POSITIONS Need 50 daily; Stenogs, typist, bookkeeper, salesmen FREE regis Boyd's, 1338 G M 2338

AUTOMOBILES FOR SALE

BUICK MASTER 6 TOURING—In good condition; tires very good. Inspect this good buy today. Wallace Motor Co., 1709 L st. nw. Decatur 2280.

BUICK, 1927 MASTER 6—7-pass. sedan. In excellent condition throughout. Price only $950. Terms. Emerson & Orme, 17th & M sts. nw.

CHEVROLET COACH, 1928 In excellent condition; 5 good tires; fully equipped. Can arrange terms. $150. $30 per month. Main 8981, Mr. Grayson.

CHEVROLETS and Fords; large assortment of open and closed models; priced low and on terms. Barry-Pate Motor Co. 2525 Sherman ave.; Adams 6000.

DODGE TOURING, 1926—In exceptionally good condition; $225. 712 E st. se.

PHONE SERVICE FOR WANT AD USERS

It is just as easy to place a Want Ad in The Post by telephone as it is to order groceries or a load of fuel over the phone.

The Washington Post maintains a special switchboard for the purpose of giving Want Ad users efficient service on telephone orders.

A glance at the Want Ad columns of this paper will suggest many ways in which these ads can serve you.

To place your ad just call National 4205

THE WASHINGTON POST WANT ADS

Bring Quick Results

AUTOMOBILES FOR SALE

CHRYSLER 52 SEDAN—Original finish same as new. Interior perfect. Motor excellent. Low mileage. Only $550. Terms. Emerson & Orme, 17th and M sts. nw.

ESSEX coach, '24; 6-cylinder; excellent condition. 42 N. Y. ave. ne.; N. 9165.

ESSEX COACH SUPER 6—1927 model; motor reconditioned; finish and upholstery in excellent condition; $150 down, balance easy monthly payments. Wallace Motor Co., 1709 L st. nw. Decatur 2280.

ESSEX COACH—1927 model. Come in and have us demonstrate this car to you; $80 down, balance easy monthly payments. Wallace Motor Co., 1709 L st. nw. Decatur 2280.

FORD COUPE, 1926—Good, serviceable condition; $150. 712 E st. se. Lincoln 8440.

GARDNER SIX SEDAN—Reconditioned; new Duco; priced right; terms. Irvin T. Donohoe, 1623 L st. nw. North 1820.

KISSEL SPORT SEDAN—New Duco; tires (side mounted), bumper on rear; new rubber; priced right; terms. Irvin T. Donohoe, 1623 L st. nw. Nor. 1820.

MARMON BABY EIGHT BROUGHAM, 1927—Perfect mechanical condition; looks like new; will sacrifice; terms and trade. Call Decatur 4288.

NASH ADVANCED COACH—1926 model; motor reconditioned; upholstery and finish very good; have us demonstrate this car. Price, $500. Wallace Motor Co., 1709 L st. nw. Decatur 2280.

NASH—1928 Special 6 Convertible Coupe. Motor perfect. Refinished in new duco. 5 excellent tires. Fully equipped Priced right. Terms. Emerson & Orme, 17th & M sts. nw.

SMALL MONEY WILL BUY big-car comfort. Spend your vacation days in a delightful, easy-riding car. See what we have to offer at Washington's most remarkable used-car location. 1423 L st. Jim Flaherty, Mgr.

STAR FOUR SEDAN, 1926—Condition A-1; $225, cash or terms. Irvin T. Donohoe, 1623 L st. nw. North 1820.

STUDEBAKER ROADSTER, 1925—With rumble seat; $275. 712 E st. se. Lincoln 8440.

STUDEBAKERS—Big, little and small; late models; roadsters, sedans, coupes galore; finest appearance; cleanest merchandise and low prices prevail at Washington's most remarkable used-car location. 1423 L st. Jim Flaherty, Mgr.

CASH $180 THE BALANCE IN TWELVE MONTHLY PAYMENTS OF $26.50 EACH FOR THIS

'26 Standard Studebaker Coach

Here is a real buy for the vacation trip and many miles of transportation besides, full accessory equipment; 5 good tires; original paint, dark green with black trim, looks like new; upholstery has been protected by seat covers and is spotless. Guaranteed to be mechanically perfect. If you are in the market for a car, you owe it to yourself to see this unusual offer.

POHANKA SERVICE

1126 20th St. N.W. North 347

PACKARD REPUTATION

We Do Not Risk It When Selling a Used Car

All makes—All prices—Fair Terms

PACKARD WASHINGTON

Seventeenth at Kalorama Rd.

AUTOMOBILES FOR SALE

OPEN EVENINGS

CONTINUING OUR CLEARANCE SALE USED CARS.

Our entire stock of used cars to go during this sweeping value-giving

CLEARANCE SALE!

FROM $50.00 UPWARDS!

Sold on the liberal G. M. A. C. Time Payment Plan, with your present car in part payment.

These cars have been reconditioned and represent many miles of dependable unused transportation—and they carry the W. C. C. Guarantee.

Buick.	Peerless.
Cadillac.	Reo.
Chrysler.	Studebaker.
Essex.	Whippet.
	Willys-Knight.
Hudson.	Kissel.
Hupmobile.	La Salle.
Jewett.	Locomobile.
Oakland.	Marmon.
Packard.	Nash.

25 Years of Fair Dealing Is Your Guarantee.

THE WASHINGTON-CADILLAC CO.,

1136-40 Conn. Ave. Decatur 3900

OPEN EVENINGS.

$35.00

DOWN PAYMENT ON SOME OF THESE

Ford Sedan	$125
Ford Roadster	125
Ford Coupe	125
Ford Touring	100
Dodge Touring	85
Hupmobile Touring	65
Hudson Coach	700
Hudson Coach	400
Studebaker Touring	125
Essex Coach	100
Chrysler Coach	475
Essex Coupe	400

Your Car In Trade—Terms

I. C. BARBER MOTOR CO.

1437 Irving St. Open Evenings

It's Moving Time

We have been appointed distributors of Graham-Paige motor cars for the District of Columbia and have taken over the used cars of the Graham-Paige factory branch.

The consolidation of these two big Used Car Departments means ACTION.

100 USED CARS

are going to be sold at rock bottom prices because we do not want to move them. In the sale are both Dodge and Graham-Paige demonstrators and company official cars, some of which have run but a few hundred miles and all of which carry a new car guarantee.

These cars are being shown at two locations.

613 G Street and 1526 14th Street

Terms Can Be Arranged, of Course.

SEMMES MOTOR COMPANY

Graham-Paige Distributors.

613 G Street, Main 6660 — 1526 14th Street, Potomac 772

More Details in Our Display Ad in This Paper.

AUTOMOBILES FOR SALE

PIERCE-ARROW — Seven-passenger touring car, in fine condition. New rubber all around; new side curtains. Price, $100. Phone Columbia 2579, or call 1856 Kalorama road.

NASH-BUICK are similar cars; some buyers have no preference between the two. If our assortment of these fine and popular cars fail to interest you perhaps something else in our well-selected stock will. "Washington's most remarkable used-car location." 1423 L st. Jim Flaherty, Mgr.

LOOK

No Down Payment No Finance Charges

Here are some real bargains in used cars traded in on new Whippets.

Car No.	Year.	Make.	Was.	Is.
909	1927	Whippet Coupe	$328	$295
908	'25	Dodge Sp. Tour.	225	195
902	'26	Hudson Coach	195	150
900	'24	Ford Sedan	100	75
899	'26	Whippet Coach	350	325
898	'26	Studebaker Phaeton	350	325
897	'27	Whippet Coach	295	275
895	'27	Dodge Sedan	400	375
880	'25	Ford Sedan	175	150
876	'24	Willys Knight Sedan	225	215
826	'26	Essex Coach	150	25
812	'26	Hudson Coach	300	275
792	'26	Ford Coupe	150	125
500	'28	Oakland Del Rds.	700	625
501	'25	Cadillac Sedan	750	600

Ask about our No Down Payment, No Finance Plan.

SAUNDERS MOTOR CO.

3206 M St. N.W. West 144

LAMBERT-HUDSON MOTORS COMPANY

Wishes you a pleasant vacation

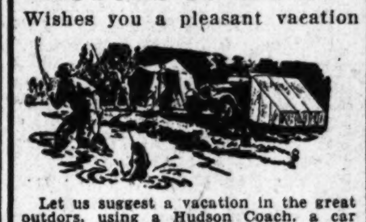

Let us suggest a vacation in the great outdors, using a Hudson Coach, a car practically built for the vacationist. The interior is easily converted into comfortable sleeping quarters, and the powerful smooth motor will give you many miles of delightful transportation.

We have seven of these cars, all in good condition, priced from $150 to $465.

Also many Essex Coaches.

1929	Essex Sedan	$595
1929	Hudson Sedan	965
1928	Essex Sedan	525
1928	Essex Coach	495
1927	Essex Coach	345
1926	Chrysler Coach	425
1924	Buick Sedan	295
1925	Essex Coach	125

A small cash payment, balance in monthly payments.

Open Sundays and Evenings

The House of Confidence

1631 14th St., Cor. R, N.W.

GARAGES FOR RENT

FOR LEASE OF SALE.

Large garage, 2329-31-33 Champlain st. nw.; 90 by 120, 2 floors; capacity 150 cars; suitable for any business—garage, laundry, bakery, service station.

FRANK E. ALTEMUS, 3232 Ellicott st.

AUTOMOBILES WANTED

AUTOMOBILES by auction at Weschler's, 920 Pa. ave nw. every Wednesday and Saturday. National 1282, 9539.

CASH FOR YOUR CAR

WITHOUT A DOUBT I PAY THE HIGHEST PRICES IN THIS CITY. IF YOUR CAR IS NOT ALL PAID FOR I WILL PAY YOUR UNDUE BALANCE AND GIVE YOU THE DIFFERENCE IN CASH. NO DELAY

See Mr. Barnes, 1729 14th St. N.W., Decatur 2390.

HIGHEST PRICES paid for late model used cars. The Auto Mart, 2014 14th st. nw.

HIGHEST PRICES paid in the city for used cars; see us before selling. Southern Motor Sales. 1321 14th st. nw.

AUTO PAINTING

LOOK—READ—ACT

Wheel set, $5; fender set, $5; body, $10 and $15; best paint used; largest shop in city. 941 Water st. sw. Linc. 5062. Come see us.

MISCELLANEOUS SALE

ANTIQUES—Chest of drawers, drop-leaf table, andirons, maple chairs. Bull Run Antique Shop, Lee Highway, Centerville, Va.

FRANCIS BACON player piano; nearly new; will sacrifice if sold at once. 633 Louisiana ave. n.w.

FURNITURE—Excellent dining room set and many other pieces. Very reasonable. 1212 Irving st. nw.

RACCOON COAT—Lady's; worn one season; unusually beautiful skin; cost $375; will sell for $100. North 9377.

RADIO SETS and all accessories, demonstrators and trade-ins, $5 up; speakers, eliminators, cabinets, Victrolas and combinations. Smith's, 18th and Columbia rd.

SLIGHTLY used ice boxes, back bars, soda fountains, wall, floor and show cases; restaurant and kitchen equipment, counters and all kinds of store fixtures at reasonable prices. The Stern Co., 631 Louisiana ave. nw.

SODA FOUNTAINS and store equipment at factory prices. Thomas F. Burch Co., 480 Pa. ave. nw.; Main 910 and Main 4147.

SALE—TYPEWRITERS—RENT

L. C. Smith and Coronas, in perfect condition; bargains in reconditioned machines, typewriter supplies; typewriters for examinations.

L. C. SMITH & CORONA TYPEWRITERS INC., Main 411, Mills Bldg., 17th and Pa. ave. nw.

HORSES—LIVE STOCK

GOOD SADDLE HORSE—Rock Creek Riding Academy, rear 2130 P st. nw. Phone North 2952.

WANTED—RENT OR BUY

FIFTEEN-TON traveling derrick for 35 gauge truck, suitable for clam shell work; also land pile driver, suitable for driving 40-foot timber tile on batter. Dist. 9469.

WANTED—TO BUY

BOOKS—Highest cash prices paid for entire libraries and small lots of good books "bring them in" or phone us to call. Metropolitan 8415. "The Big Book Shop," 933 G st. nw. G. David Pearlman, prop. Established 1907.

WANTED—TO BUY

CLOTHING, books, carpets, golf and tennis outfits, misc. goods. Hensley's, 300½ Pa. ave. nw. National 5689.

PRESIDENTS', statesmen's letters, stamp collections; old coins bought, sold. Hobby Shop, 916 17th st. nw. Phone District 1272.

WANT to purchase substantial, used furniture, enough for 11 rooms (and [illegible]). Telephone Metropolitan 3051.

Gold, Silver, Watches, Diamonds

And old jewelry needed for our mfg. dept. SELINGER'S Full cash value paid 818 F STREET.

BEFORE SELLING

Phone Franklin 8817, and get the best results. We positively pay more for furniture, antiques, china, bric-a-brac, office furniture than any one in the business. THE LINCOLN CO., 604 6th st. nw.

CLOTHING BOUGHT

Men's clothing, shoes, &c., bought; best prices; auto calls. Main 4145. Justh's Old Stand, 619 D st. nw.

"Used" Clothing Bought

MEN LADIES AND CHILDREN

W. RICE, 1332 7th st. nw.; North 1755.

BUSINESS OPPORTUNITIES

BARBERS' EQUIPMENT—Complete 5-chair shop, fixtures, with all equipment; modern in every respect. Price, $1,200; half cash. Inquire 1717 N Capitol st.

FURNISHED ROOMS

ARIZONA HOTEL, 310 "C" nw.—Neatly furnished rooms; $4 wk. up; transient, $1.

GIRARD ST. NW., 1462—Bright 2d-fl. room; for 1 or 2; next bath; board optional.

JOHN MARSHALL PL. NW., 324—Sleeping rooms, $10 mo. for working men; meals if desired; conv. location.

KALA ROAD, 1867—Colonial home of distinction; handsome suites; 1 to 3 rooms; priv. or semi priv. bath; select; cars; Capitol bus.

L ST. NW., 1402—Large, cool room; private bath; suitable for 1 or 2; gentlemen only. Main 3577.

MT. PLEASANT—Overlooking Rock Ck. Pk.; single room; employed gentleman; bath; unlimited h. water; clean; $15. Ad. 1014.

MT. PLEASANT—1 large cool second-story, next to bath; no other roomers; garage; gentleman. 1840 Monroe st. nw.

NEAR DUPONT CIRCLE—Beautiful cool, 2d floor front room; twin beds, mahog. furn.; $15 mo each; walking dist. Pot. 5132.

U ST. NW., 63—Front room, suitable for two gentlemen; twin beds; private bath; $30 per month.

6TH ST. NW., 800—Nicely fur. room; convenient to all car lines and Govt. depts. Dist. 8399.

12TH ST. N.W., 1017—Rooms in private home; a. m. i.; $3.50 and $6.00 weekly. Only refined people need apply.

1301 R. I. AVE. NW.—Large 1st and 2d floor comfortably fur. front rooms, adjoining baths; so. exposure; suitable for 2 or 3; Well-appoint. home; trans. accommodated.

1341 L NW.—Commodious 2d story front room with 3 southern windows in a well appointed home; transients. Fr. 3621.

15TH ST. N.W., 1314 (Scott circle), Apt. 3—Corner front room, cool, airy; double or single; permanent or transient.

16TH ST. NW., 1846—Small room, adjoining bath, continuous hot water; also large room; single or twin beds; gentlemen.

17TH ST. NW., 1508 (nr. Dupont Circle)—Large 2d-fl. front rm.; beautifully furn.; suitable for 2; reas. North 7339.

1814 N ST. NW.—Single and double rooms, furnished as desired; also studios. Phone Decatur 2025 or North 3198.

1907 I st. nw., room with semi-private bath and continuous hot water for a gentleman.

2014 KALORAMA RD. NW.—Delightful, cool room, adjoining bath; strictly modern.

TERRACE HALL, 1449 MASSACHUSETTS AVE. NW. Desirable single and double rooms; clean, modern, new furniture; meals if desired; reasonable rates; transients accommodated.

1845 KALORAMA ROAD NW. BEAUTIFUL LOCATION. Attrac. furn. rms.; next bath; sleeping porch if desired; also transients.

ROOMS WITH BOARD

DOUBLE, clean, cool front room; $6.50 to $7.50 per week; single room, $3.75 per week; excellent meals. 1404 15th st. nw.; North 7551.

HELENE CLUB—Beautiful home for girls; all conveniences and best of food. 1730 16th st. nw. Mrs. Meaton.

K ST. N.W., 1331-33—Scott Inn, near downtown business district; rooms for permanent guests; also transients.

20TH ST. N.W., 2308—Delightful 2nd fl. front room, twin beds. Very attractive, $15 wk. each; other rooms, reas.; double or single; tran.; table board. Pot. 2826.

ROOMS—UNFURNISHED

Furnished or Unfurnished.

23D ST. NW., 911—2 adjoining rooms, furnished or unfurnished, suitable for l. h. k.; reasonable. West 362.

COUNTRY BOARD

SHENANDOAH VALLEY—Attractive country place; city conveniences; 60 miles from Washington. Misses Tabb, Route 2, Kearneysville, W. Va.

APARTMENTS FOR RENT

Furnished

CHOICE 3-r., k., b., dinette, sun bedrm., fireplace, piano, laun. tubs, cont. h. w.; well fur.; yard, jan.; adults; refs. 1626 17th.

HARVARD ST. NW., 1327—Two large cool rooms, kitchen, bath, sink, running water; a. m. i.; private family; near cars.

FURNISHED APT.—Overlooking the city; four exposures; three large rooms; kitchen, bath; artistically furnished. Reasonable. Col. 8806. 1673 Columbia road, Apt. 700.

IDEAL, clean, new, cozy, l.h.k. rooms, private bath, unique, highly desirable, none nicer; reasonable; finest location. Beautiful Md. ave. Linc. 3337.

THE WHYLAND (1724 17th st. n.w.)—Two rooms, kit. and bath; completely furnished; refrigeration.

THE WHYLAND, 1724 17th St. NW.—Two rooms, kitchen, bath; completely furnished; refrigeration.

R. I. AVE. NW., 1322—Entire 1st floor, 3 rms., kit., reception hall, yard, semibath; everything furn.; must be seen to appreciate; $55. Mrs. McClintock, Dec. 4282.

Furnished or Unfurnished.

COOL NIGHTS MEAN A SUMMER OF DELIGHT!

These breezy 4 and 6 room apartments offer every facility for hot weather comfort.

VERY LOW RENTALS

FRIGIDAIRE — ROOF GARDENS

EXCELLENT CAFE

CALL E. R. SPAIN, MGR.—COLUMBIA 3600

The Cavalier 3500 Fourteenth Street

APARTMENTS FOR RENT

Furnished

1875 MINTWOOD PL. APTS., and 3435 Brown st.—1 and 2 rooms, kit. and bath. $47.50 to $70. Adams 130, Cleveland 18.

THE IOWA (13th and O n.w., apt. 63)—Five-room corner apartment; unusually cool; sixth floor, with southwestern exposure; all outside rooms; rent moderate.

FOR FASTIDIOUS SELECTION

of apartments with charm and comfort

CHOOSE

a lovely two-room, kitchen and bath apartment now available at low summer rates

Efficient Maid Service

Splendid Location

Housekeeping Facilities

Call Potomac 5660

THE JEFFERSON

16th at M N.W.

Unfurnished.

IRVING ST. NW., 1467—Three large bright rooms, kitchen and bath, corner apt., also one room, kitchen and bath; rent reasonable; resident manager.

G ST. NE., 827—One cool room, kitchen; next to bath; convenient location; reasonable; also near car line. Lincoln 5651.

COLORED TENANTS.

1545 6th st. nw., 3 rooms and bath; good condition.

1631 12th st. nw., 3 rooms and bath; electricity.

GEORGE F. HANE. (Formerly Wilcox, Hane & Co., Inc.) Main 3964. 1422 F St. N.W.

1614 & 1616 14th Street N.W.

Attractive apartments, consisting of 2 and 3 rooms, kitchen and bath; $35 and $45. Mr. Howard, Main 6320.

DESIRABLE downtown apartments, three and four rooms and bath for rent. Inquire Zager & Salus, 920 New York ave.

WHY PAY HIGH RENT

—for puny little apts. when you can rent a large, glorious suite at low rent in a magnificent fireproof elevator bldg. overlooking widest ave. and park? Extra large apt. of 3 rms., tile bath, inclosed porch; all outside entire wing of building; numerous closets; everything the best; one left; reduced to $82.50 to desirable family. Also one 4 rms., breakfast rm., rec. h., bath, only $70. Most beautiful view in Washington. Inspection will convince. Phone West 1497-J.

NEAR WHITE HOUSE

MILLION-DOLLAR BRIDGE 3 TO 5 RM. SUITES, $50 UP

Startling values in recently built fireproof apt. bldg.; 24-hr switchboard, elevator service, all modern conveniences; right on Conn. ave. at the bridge; very best location in city. See LE MARQUIS, 2308 Ashmead pl.

Fresh, Breezy Apartments

All newly decorated.

1 to 3 Rooms

Large and airy.

$30 Up Monthly

NO LEASES

CALL MRS. RORKE, MANAGER NORTH 9377

WILLARD COURTS

1926 Seventeenth St.

FRIGIDAIRE

2 rooms, kitchen, bath........$45.00

3 rooms, kitchen, bath, inclosed porch 55.00

All conveniences; excellent condition.

3032 QUE ST. N.W.

THOS. E. JARRELL CO., Main 766.

Government Workers!

Live Just a Step From Business! Where summer comfort is assured! COOL, COMFORTABLE, CONVENIENT. Three important hot weather C's.

3-Room Apts.—$75 Monthly

Two-Room Suites—$55 Monthly

CALL MISS MORGAN, MGR. Decatur 205

THE MARSHALL 15th at M.

501 12th ST. N.E.

2, 3 and 4 rooms and bath aparts.; all outside rooms; new bldg.; $45 to $55. M. 655.

2611 ADAMS MILL RD.

3 rooms and bath, large porch, $47.50 month. Call Main 655.

Furnished or Unfurnished.

STONELEIGH COURT

Conn. Ave. and L St. NW. Nonhousekeeping suites of two rooms and bath, also housekeeping rooms of 6 rooms and bath. Hotel service. UNDER WARDMAN MANAGEMENT. APPLY RESIDENT MANAGER.

RIGHT IN HEART OF EVERYTHING 14th & K

Choice apts., 2 to 5 rooms and bath, in finest marble, fireproof, 7-story bldg.; fur. or unfur.; $50 up. Lowest rates in town. See Champlain, 1424 K st. nw.

Anything You Want.

Just 10 minutes from F St. Furnished or unfurnished, large or small. Apartments that are most desirable.

RIGHT DOWNTOWN

$45 Up Monthly

Maid service, large rooms, lots of air. Plenty of closet space.

STANLEY ARMS

1125 12th Street N.W.

Call Decatur 205 or Franklin 8896

LIVE OUT WHERE THE BREEZES BLOW!

Attractive 1, 2 and 3 Room Suites

Large, spacious rooms with high ceilings, many windows, and ample closet space. JUST THE PLACE FOR THE CHILDREN. Moderate weekly and monthly summer rates. Excellent Restaurant

CLEVELAND 2963

TILDEN HALL

3945 Connecticut Ave.

Getting Hotter!

Rent a Cool Apt.

On One of the City's Highest Elevations—Surrounded by 5 Acres of Private Gardens, Lawns, Trees.

In Heart of City

Handy to Cars, Stores, Theaters, Churches, Parks, Etc.

1-5 rms. and bath. 24-hour switchboard and elevator service. All huge, outside rooms, big closets, halls, balconies; tile baths, hardwood floors.

Tennis Courts Handy.

300 Suites—Cafe—Stores

Largest Buildings in Town

LOWEST RATES

2 rms., $45; 3 rms., $60

4 rms., $77; 5 rms., $95

Furnished or Unfurnished.

PHONE COLUMBIA 7744

APARTMENTS FOR RENT

Unfurnished.

THE HARROWGATE,
1833 N. H. AVE. N.W.
1 Room and Bath
1 Room, Kitchen and Bath
3 Rooms, Kitchen and Bath
All modern improvements. All equipped with electric refrigeration.
Convenient Location.
Moderate Rentals.

HOUSES FOR RENT

Furnished

NEW, semidetached 5-room house; newly furnished; Brightwood; $55 per mo. Owner leaving town; possession July 1. Call Col. 1294-W after 5:30.

735 ALLISON ST. NW.—Modern, detached home, completely furnished; $225 until Sept. 18; immediate possession. Ad. 7768

BURLEITH (1705 37th st. nw.)—Attractively furnished 6-room house, large screened sleeping porch; conv. hot water; will sublet for 3 months at reduced rental. Decatur 5638-J.

Unfurnished

BUNGALOW—5 rooms, elec.; located on 3 nice lots; rent, $26.50 mo. Apply Room 309, 1406 G st. nw.; Main 655.

FOR RENT—Chevy Chase, D. C., 1½ blocks from circle; 8 rms., 2 baths, built-in garage, $105 mo.; detached brick, near bus line, 8 rms., 2 baths, built-in garage, $100 mo.; overlooking Rock Creek Park, 11 rms., 3 baths, 2-car garage, brick, safe for children, away from traffic, $115 mo.; bungalows nearby Va. and Md., 5 rms., bath to 9 rms., ba., $40 to $65 mo. Fulton R. Gordon, Continental Trust Bldg. Main 5231.

SINCE 1884.
JOHN F. DONOHOE & SONS
REALTORS
314 Penna. Ave. S. E.
WE HAVE MODERN APARTMENTS AND HOUSES AT REASONABLE RENTALS AND COMPLETE LIST MAILED ON REQUEST.

SUBURBAN FOR RENT

FURNISHED BUNGALOW, near West Falls Church, Va., to October 1; fine view; blankets all summer; a. m. l.; $50 per month. Phone North 3567.

BEAUTIFUL—Falls Church, Va., 18 minutes from White House; furnished or unfurnished; 9-room modern home and 8-room house; beautiful grounds; garden; woods; orchard. &c. Reasonable rent. Telephone Falls Church 177.

HOUSES FOR SALE

NO DOUBT
You have wished many times during this hot weather that you were LIVING IN THE COUNTRY and would have been if you could have found just what you wanted. WE HAVE IT, in nearby Montgomery County, Md., a most attractive, cozy home of 6 rooms and bath; garage; 1-3 of an acre; lawn, flowers and garden. For further information, call

BOSS & PHELPS.
1417 K St. Main 9300.

NOTICE
THE FURNISHED ELECTRIC HOME
At
2812 Cortland Place
(Corner 29th)
In
Woodley Park
Is Open Daily Until 9 P. M.
Out Conn. Ave. to Cathedral Ave., west 2 squares to 29th and right one square to House.
WARDMAN

WATERFRONT PROPERTY

LIFETIME OPPORTUNITY — Superb plot consisting of five lots in high-grade summer community; superb beach; wonderful fishing section, renowned for its hunting; 75 miles from White House; will sacrifice for $25.00 a lot for immediate sale. Will stand closest investigation. Telephone Mr. East, Main 4596.

COTTAGES FOR SALE

BUNGALOW—Furnished; Sherwood Forest; 4 rooms, bath, porches, elect.; price reasonable. Cleve. 2873.

SUBURBAN FOR SALE

FOR SALE—Experienced real estate salesmen should read this ad: Cemetery site near District line, Md.; permit guaranteed; acreage in subdivision on Colesville pike; acre lots, release clause; acreage for subdivision River road near Riding Club, Bradley Hills, acre lots; five and ten acre lots fronting Bradley and River road, in front of Congressional Club, being handsomely improved; subdivision on Connecticut ave. and Chevy Chase, Md.; subdivision, Hyattsville, Md.; would accept rented houses subject to one trust as part payment on Conn. ave., Md., subdivision, ready for building; also detached houses in Chevy Chase, D. C., nearby Va. and Md.; rents $40 to $115 mo; selling price, $4,250 to $25,000. One experienced salesman the other day made a cash commission of $2,850; several others of lesser commissions. We own our own properties and give full cooperation and full commission. Fulton R. Gordon, Continental Trust Bldg. Main 5231.

MONEY TO LOAN

LOANS procured on automobiles quickly, confidentially and reasonably. See Harry Yaffy, 934 K st. nw.; Metropolitan 3049.

LOANS procured on autos, confidentially, quickly, reasonably. See Mr. Salus, 920 New York ave. nw.; Main 1262.

PLENTY of money to loan on autos and trucks; cheapest and quickest service. Monk, 931 N. Y. ave. nw. Frank. 6900.

LOANS procured on autos; you use your car; quick action, cheapest rates, no indorsement and strictly confidential. Mr. Rubin or Mr. Jacobson, 905 N. Y. ave. nw Natl. 2452.

LOANS and refinancing, money loans on autos; everything confidential. For quick action see Mr. Berman, 913 N Y ave nw.; Met. 2803.

REAL ESTATE LOANS

FIRST-TRUST LOANS.
Fair Interest Rate
J. LEO KOLB,
923 New York Avenue District 3029.

WE BUY 1st deed of trust notes on vacant or building lots and acreage; also buy second deeds of trust notes on improved property. Fulton R. Gordon, Continental Trust Bldg., Main 5231.

PLENTY OF MONEY. QUICK ACTION
BRODIE & COLBERT
1702 Eye st. Realtors Main 10109

D. C.—VA.—MD.
Long term, prompt action, low costs.
GRAHAM & OGDEN
Main 3689. Realtors. 313 Woodward Bldg.

FIRST AND SECOND TRUST LOANS
We Will Advise Without Charge.
A. M'NEIL & CO., INC.,
Insurance Bldg. Main 5844.

QUICK MONEY
TO LEND 2D AND 3D TRUSTS; $200-$4,000—MD. AND D. C. HOMES; 3 DAYS TO COMPLETE TRANSACTIONS; COURTEOUS SERVICE.
C. F. WARING
1418 F ST. NW. MAIN 9172.

BANKRUPTCY NOTICES

IN THE SUPREME COURT OF THE DISTRICT OF COLUMBIA, holding a Bankruptcy Court. In the matter of Harold M. Dudley, bankrupt. In Bankruptcy No. 2170. To the creditors of Harold M. Dudley, of the City of Washington, District of Columbia. Notice is hereby given that on the 28th day of May, A. D. 1929, the said Harold M. Dudley was duly adjudicated bankrupt, and that the first meeting of his creditors will be held at my office in the Wilkins Building, 1512 H street northwest, Washington, D. C., on the 29TH DAY OF JUNE, 1929, at 10 o'clock a. m., at which time the said creditors may attend, prove their claims, appoint a trustee, examine the bankrupt, and transact such other business as may properly come before said meeting. FRED J. EDEN, Referee in Bankruptcy.

AUCTION SALES

THOS. J. OWEN & SON, Auctioneers.
1431 Eye street northwest.

TRUSTEES' SALE OF VALUABLE FRAME DWELLING NO. 1331 SIXTH STREET NORTHWEST.

By virtue of a certain deed of trust duly recorded in Liber No. 4274, folio 10, et seq., of the land records of the District of Columbia, and at the request of the party secured thereby, the undersigned trustees will offer for sale by public auction, in front of the premises, on TUESDAY, the eighteenth day of June, 1929, at four o'clock p. m., the following-described land and premises, situate in the District of Columbia, to wit: Lot 34, in Jennie W. Heider et al., subdivision of part of original lot 5, in square 460, as per plat recorded in book 50, page 148, of the records of the Office of the Surveyor for the District of Columbia.

TERMS OF SALE: One-third of the purchase money to be paid in cash, the balance in two equal installments, represented by the promissory notes of the purchaser, payable in one and two years, with interest at six per cent per annum from day of sale, payable semiannually, secured by the deed of trust upon the property sold, or all cash, at the option of the purchaser. A deposit of $300 required of purchaser at time of sale. All conveyancing, recording and notarial fees at cost of purchaser. Terms of sale to be complied with within thirty days from day of sale, otherwise the trustees reserve the right to resell the property at the risk and cost of defaulting purchaser, after five days' advertisement of such resale in some newspaper published in the City of Washington, D. C.

CHARLES S. SHREVE,
JOHN M. KING,
Trustees.
6.8.10.12.14.17.18

THOS. J. OWEN & SON, Auctioneers.
1431 Eye Street Northwest.

TRUSTEES' SALE OF VALUABLE BUILDING LOTS IN "FAIRLAWN MANOR," BEING ON THE WEST SIDE OF 7TH STREET BETWEEN VAN BUREN AND WHITTIER STREETS NORTHWEST.

By virtue of two certain deeds of trust duly recorded in liber No. 4355, folio 226 et seq., of the land records of the District of Columbia, and at the request of the party secured thereby, the undersigned trustees will sell, at public auction, within the office of Thos. J. Owen & Son, 1431 Eye st. nw., on TUESDAY, the twenty-fifth day of June, A. D. 1929, at two o'clock p. m., the following described land and premises, situate in the County of Washington, District of Columbia, and designated as and being lots numbered twenty-seven (27) and twenty-eight (28) in square numbered thirty-one hundred and sixty-five (3165) in a subdivision known as Fairlawn Manor, as per plat recorded in the office of the surveyor for the District of Columbia in liber 57 at folio 40. Immediately thereafter the undersigned trustees will, by virtue of a certain deed of trust duly recorded in liber No. 4355 folio 233 et seq., of the land records of the District of Columbia, and at the request of the party secured thereby, sell at public auction the following described land, situate in the County of Washington, District of Columbia, and designated as and being lots numbered sixty-three (63) and sixty-four (64) in square numbered thirty-one hundred and sixty-four (3164) in the subdivision now known as Fairlawn Manor, as per plat recorded in the office of the surveyor for the District of Columbia in liber 57 at folio 32.

TERMS OF SALE: One-third of the purchase money to be paid in cash, balance in two equal installments, payable in one and two years with interest at six per centum per annum, payable semiannually, from day of sale, secured by deed of trust upon the property sold, or all cash, at the option of the purchaser. A deposit of $300 will be required at time of sale on each parcel. All conveyancing, recording, &c., at cost of purchaser. Terms of sale to be complied with within 30 days from day of sale, otherwise the trustees reserve the right to resell the property at the risk and cost of defaulting purchaser, after five days' advertisement of such resale in some newspaper published in Washington, D. C.

WILLIAM TODD,
JAMES H. HOLMES,
Trustees.
13.15.18.20.22.25

THOS. J. OWEN & SON, Auctioneers.
1431 Eye Street Northwest.

TRUSTEES' SALE OF VALUABLE BUILDING LOTS IN "FAIRLAWN MANOR," BEING ON THE SOUTH SIDE OF UNDERWOOD STREET NORTHWEST BETWEEN FIFTH AND SIXTH STREETS NORTHWEST.

By virtue of certain deeds of trust duly recorded in liber No. 4519, folio 99, et seq., of the land records of the District of Columbia, and at the request of the party secured thereby, the undersigned trustees will sell, at public auction, within the office of Thos. J. Owen & Son, 1431 Eye street northwest, on TUESDAY, the twenty-fifth day of June, A. D. 1929, at two o'clock p. m., the following-described land, situate in the County of Washington, District of Columbia, and designated as and being lots numbered twelve (12) and thirteen (13) in square numbered thirty-one hundred ninety-seven (3197) in the subdivision now known as Fairlawn Manor, as per plat recorded in liber 36 at folio 8 of the records of the office of the surveyor for the District of Columbia. Subject to building restriction line as shown on said plat of the subdivision. Immediately thereafter the undersigned trustees will, by virtue of a certain deed of trust duly recorded in liber No. 4262, folio 113, et seq., of the land records of the District of Columbia, and at the request of the party secured thereby, sell at public auction the following described land, situate in the County of Washington, District of Columbia, and designated as and being lots numbered fifty-six (56) and fifty-seven (57) in square numbered thirty-one hundred sixty-four (3164) in the subdivision now known as Fairlawn Manor, as per plat recorded in the office of the surveyor for the District of Columbia, in liber 57 at folio 32.

TERMS OF SALE: One-third of the purchase money to be paid in cash, balance in two equal installments, payable in one and two years, with interest at six per centum per annum, payable semiannually, from day of sale, secured by deed of trust upon the property sold, or all cash, at the option of the purchaser. A deposit of $100 will be required at time of sale on each parcel. All conveyancing, recording, etc., at cost of purchaser. Terms of sale to be complied with within 30 days from day of sale, otherwise the trustees reserve the right to resell the property at the risk and cost of defaulting purchaser, after five days' advertisement of such resale in some newspaper published in Washington, D. C.

WILLIAM TODD,
HARRY R. WILLIAMSON,
Trustees.
13.15.18.20.22.25

THOS. J. OWEN & SON, Auctioneers.
1431 Eye St. NW.

TRUSTEES' SALE OF TWO VALUABLE BRICK DWELLINGS KNOWN AS PREMISES 1341 AND 1343 CEDAR COURT NORTHWEST.

By virtue of a certain deed of trust duly recorded in liber No. 6209, folio 117 and 121 et seq., of the land records of the District of Columbia, and at the request of the party secured thereby, the undersigned trustees will sell, at public auction in front of the premises, on MONDAY, the twenty-fourth of June, A. D. 1929, at two o'clock p. m., the following described land and premises, situate in the District of Columbia, and designated as and being lots 9 and 10 in C. N. Thom's subdivision of square 236, as per plat recorded in the office of the surveyor for the District of Columbia in liber H. D. C. at folio 14.

TERMS: Each sold subject to a prior deed of trust for $750, further particulars of which will be announced at time of sale; the purchase price above said trust to be paid in cash. A deposit of $200 required on each parcel. Conveyancing, recording, purchaser's cost. Terms to be complied with within thirty days, otherwise deposit forfeited and the property may be advertised and resold at the discretion of the trustees.

BEN. T. WEBSTER,
H. GLENN PHELPS,
Trustees
12.15.18.21.24

HOWARD B. FIELDS, Auctioneer.

TRUSTEES' SALE OF VALUABLE IMPROVED REAL ESTATE.

Under and by virtue of authority vested in the undersigned Trustees by the terms and provisions of that certain deed of trust executed by Frederick Rieder and wife, bearing date on November 11th, 1926, and recorded in Deed Book No. 253, at page 131, one of the land records of Arlington County, Virginia, to secure a certain indebtedness therein fully set forth and described, default having been made in the payment of said indebtedness, and at the request of the holder of the note evidencing the same, the undersigned Trustees will, on TUESDAY, July 9th, 1929, at 11:00 o'clock A. M., in front of Arlington County Court House, Clarendon, Virginia, offer for sale, at public auction, all of those certain lots, pieces or parcels of land, situate, lying and being in Arlington Memorial District, Arlington County, Virginia, known and described as follows:

Lots numbered TWENTY (20) and TWENTY-TWO (22), of the Subdivision of BALL AND DOUGLAS' ADDITION TO SOUTH BALLSTON, as the same appears duly platted, dedicated and recorded in Deed Book number 219, at page 309, of the land records of Arlington County, Virginia, and being the same property that was conveyed to Frederick Rieder by Frank L. Ball and others, by deed bearing date on October 22nd, 1926, to be recorded among the land records of Arlington County, Virginia, to which said deed reference is hereby made for a more particular description of the land intended to be conveyed by this deed, said lots being described by metes and bounds as follows:

BEGINNING at a point in the west line of Tyler Street; (said point being S. 0° 39' W. 230.37' from a point determined by the intersection of the said west line of Tyler Street, and the south line of a 30' outlet road bounding the northern end of the subdivision) thence running with the said west line of Tyler Street, S. 0° 39' W. 50' to a point; thence departing from the said west line of Tyler Street and running with the line common to lots 22 and 24 N. 89° 21' W. 111.1 feet to a point; thence running with the western line of the subdivision N. 0° 39' E. 50' to a point; thence running with the line common to lots 18 and 20, S. 89° 21' E. 111.1' to the point of beginning.

TERMS OF SALE—Cash. A deposit of $250.00 will be required of the successful bidder on the date of sale, terms of sale to be complied with within ten days or property to be resold at the risk and cost of the defaulting purchaser, after one week's advertisement of two insertions in The Washington Post, a newspaper of general circulation in Arlington County, Virginia. All conveyancing at the cost of the purchaser.

Given under our hands this 14th day of June, 1929.

ALEXANDER PARKER,
AMOS C. CROUNSE,
Trustees.

AUCTION SALES

THOS. J. OWEN & SON, Auctioneers.
1431 Eye Street Northwest.

TRUSTEES' SALE OF TWO-STORY BRICK DWELLING KNOWN AS PREMISES 490 M STREET SOUTHWEST.

By virtue of a certain deed of trust, dated October 23, 1925, being instrument No. 71, recorded November 18, 1925, among the land records of the District of Columbia, and at the request of the party secured thereby, the undersigned trustees will sell, at public auction in front of the premises, on THURSDAY, THE TWENTY-SEVENTH DAY OF JUNE, A. D. 1929, AT FIVE O'CLOCK P. M., the following described land and premises, situate in the District of Columbia, and designated as and being Lot eighty-five (85) in Joseph R. Spansy's subdivision of lots in square 502, as per plat recorded in Liber 11, folio 12, of the records of the Office of the Surveyor of the District of Columbia.

TERMS: Sold subject to a prior deed of trust for $1,500, further particulars of which will be announced at time of sale; the purchase price above said trust to be paid in cash. A deposit of $200 required. Conveyancing, recording, &c., at the purchaser's cost. Terms to be complied with within — days, otherwise deposit forfeited and the property may be advertised and resold at the discretion of the trustees.

DAVID FELDMAN,
MAX BURKA,
18.20.22.25.27 Trustees.

THOS. J. OWEN & SON, Auctioneers.
1431 Eye Street Northwest.

TRUSTEES' SALE OF VALUABLE TWO-STORY BRICK DWELLING KNOWN AS PREMISES 3218 SHERMAN AVENUE NORTHWEST.

By virtue of a certain deed of trust duly recorded in Liber No. 5787, folio 231 et seq., of the land records of the District of Columbia, and at the request of the party secured thereby the undersigned trustees will sell, at public auction in front of the premises on THURSDAY, THE TWENTY-SEVENTH DAY OF JUNE, A. D. 1929, AT THREE-THIRTY O'CLOCK P. M., the following-described land and premises situate in the District of Columbia, and designated as and being lot 90 in Lottie L. Burn's subdivision of lots in block 18 in Todd and Brown's subdivision of part of "Mount Pleasant and Pleasant Plains," as per plat recorded in the office of the Surveyor of the District of Columbia in Liber 34 at folio 112.

TERMS: Sold subject to a prior deed of trust for $4,000, further particulars of which will be announced at time of sale; the purchase price above said trust to be paid in cash. A deposit of $300 required. Terms to be complied with within thirty days, otherwise deposit forfeited and the property may be advertised and resold at the discretion of the trustees.

MYRON GLASER,
HENRIETTA GLASER,
18.20.22.24.27 Trustees.

Household Furniture, Hosiery, Atwater Kent Radio, Player Piano, Chickering, Upright Piano and Other Misc.
ALL AT AUCTION
10 A. M. TODAY
D. NOTES
Auctioneer
633 Louisiana Ave.

LEGAL NOTICES

WILLIAM W. BRIDE and ALEX. H. BELL Jr., Attorneys.

IN THE SUPREME COURT OF THE DISTRICT of Columbia, holding a District Court. In re Condemnation of land for the extension of Irving street, between Eighteenth and Twentieth streets N. E., and for the widening of Eighteenth street, between Irving and Jackson streets N. E. District Court No. 1980. Notice and order of publication: Notice is hereby given that the Commissioners of the District of Columbia (pursuant to a certain provision of the Act of Congress, approved March 4, 1913, entitled "An Act making appropriations for the expenses of the government of the District of Columbia, for the fiscal year ending June thirtieth, nineteen hundred and fourteen, and for other purposes," whereby they are authorized to open, extend, or widen any street, avenue, road or highway to conform with the plan of the permanent system of highways in that portion of the District of Columbia outside of the cities of Washington and Georgetown adopted under the act of Congress approved March 2, 1893, as amended by the Acts of Congress approved June 28, 1898, and May 28, 1926, respectively, by condemnation under the provisions of subchapter one of chapter fifteen of the Code of Law for the District of Columbia), have filed a petition in this Court praying the condemnation of the land necessary for the extension of Irving street between Eighteenth and Twentieth streets N. E., and for the widening of Eighteenth street, between Irving and Jackson streets N. E., in the District of Columbia, as shown on a map or plat filed with the said petition, as part thereof, and praying also that this Court empanel a jury in accordance with the law provided for in such cases to assess the damages each owner of land to be taken may sustain by reason of the said extension of Irving street, between Eighteenth and Twentieth streets N. E., and for the widening of Eighteenth street, between Irving and Jackson streets N. E., in the District of Columbia, and the condemnation of the land necessary for the purposes thereof, and to assess the benefits resulting therefrom, plus all or any part of the costs and expenses of said proceedings, upon any lands which the jury may find will be benefited, as provided for in and by the aforesaid act of Congress approved May 28, 1926, it is, by the Court, this fourth day of June, 1929, ordered that all persons having any interest in these proceedings be, and they are hereby warned and commanded to appear in this court on or before the 5TH DAY OF AUGUST, 1929, at 10 o'clock a. m., and continue in attendance until the court shall have made its final order ratifying and confirming the award of damages and the assessment of benefits of the jury to be empaneled and sworn herein, and it is further ordered that a copy of this notice and order be published twice a week for two successive weeks in the Washington Evening Star, The Washington Post and the Washington Times, newspapers published in the said District, commencing at least twenty days before the said 5th day of August, 1929. It is further ordered that a copy of this notice and order be served by the United States marshal, or his deputies, upon each of the owners of the fee of the land to be condemned herein, as may be found by the said marshal, or his deputies, within the District of Columbia, and upon the tenants and occupants of the same, before the said 5th day of August, 1929. By the court: PEYTON GORDON, Justice. A true copy. Test: (Seal.) FRANK E. CUNNINGHAM, Clerk. By HARRY M. HULL, Assistant Clerk. 17.18.24.25

WILLIAM W. BRIDE and ALEX. H. BELL, Jr., Attorneys.

IN THE SUPREME COURT OF THE DISTRICT of Columbia, holding a District Court. In re: Condemnation of land for the extension of Sherrier place between Chain Bridge road and Galena place northwest, and for the extension and widening of Weaver place, south of Conduit road northwest, in the District of Columbia. Notice is hereby given that the Commissioners of the District of Columbia (pursuant to a certain provision of the act of Congress, approved March 4, 1913, entitled, "An act making appropriations for the expenses of the government of the District of Columbia, for the fiscal year ending June thirtieth, nineteen hundred and fourteen, and for other purposes," whereby they are authorized to open, extend, or widen any street, avenue, road or highway to conform with the plan of the permanent system of highways in that portion of the District of Columbia outside of the cities of Washington and Georgetown adopted under the act of Congress approved March 2, 1893, as amended by the acts of Congress approved June 28, 1898, and May 28, 1926, respectively, by condemnation under the provisions of subchapter one of chapter fifteen of the Code of Law for the District of Columbia), have filed a petition in this court praying the condemnation of the land necessary for the extension of Sherrier place between Chain Bridge road and Galena place northwest, and for the extension and widening of Weaver place, south of Conduit road northwest, in the District of Columbia, as shown on a map or plat filed with the said petition, as part thereof, and praying also that this court empanel a jury in accordance with the law provided for in such cases to assess the damages each owner of land to be taken may sustain by reason of the said extension of Irving street, between Eighteenth and Twentieth streets N. E., and for the widening of Eighteenth street, between Irving and Jackson streets N. E., in the District of Columbia, and the condemnation of the land necessary for the purpose thereof, and to assess the benefits resulting therefrom, plus all or any part of the costs and expenses of said proceedings, upon any lands which the jury may find will be benefited, as provided for in and by the aforesaid act of Congress approved May 28, 1926, it is, by the court, this 4th day of June, 1929, ordered that all persons having any interest in these proceedings be, and they are hereby, warned and commanded to appear in this court on or before the 5TH DAY OF AUGUST, 1929, at 10 o'clock a. m., and continue in attendance until the court shall have made its final order ratifying and confirming the award of damages and the assessment of benefits of the jury to be empaneled and sworn herein, and it is further ordered that a copy of this notice and order be published twice a week for two successive weeks in the Washington Evening Star, The Washington Post and the Washington Times, newspapers published in the said District, commencing at least twenty days before the said 5th day of August, 1929. It is further ordered that a copy of this notice and order be served by the United States marshal, or his deputies, upon each of the owners of the fee of the land to be condemned herein, as may be found by the said marshal, or his deputies, within the District of Columbia, and upon the tenants and occupants of the same, before the said 5th day of August, 1929. By the court: JENNINGS BAILEY, Justice. A true copy. Test: (Seal.) FRANK E. CUNNINGHAM, Clerk. By HARRY M. HULL, Assistant Clerk. 11.12.18.19

SCHOOLS AND COLLEGES

PHARMACY and science courses, new buildings, unparalleled facilities, recognized degrees. Term begins Sept. 18. Catalog. Philadelphia College of Pharmacy and Science, Founded 1821, Philadelphia, Pa.

LEGAL NOTICES

W. W. BRIDE and ALEXANDER H. BELL, Jr., Attorneys.

IN THE SUPREME COURT OF THE DISTRICT of Columbia. Holding a District Court. In re condemnation of land for the widening of Thirty-sixth street between Fessenden and Garrison streets northwest, in the District of Columbia. District Court No. 1969. Notice and order of publication. Notice is hereby given that the Commissioners of the District of Columbia (pursuant to a certain provision of the act of Congress, approved March 4, 1913, entitled "An act making appropriations for the expenses of the government of the District of Columbia, for the fiscal year ending June thirtieth, nineteen hundred and fourteen, and for other purposes," whereby they are authorized to open, extend or widen any street, avenue, road or highway to conform with the plan of the permanent system of highways in that portion of the District of Columbia outside of the cities of Washington and Georgetown, adopted under the act of Congress approved March 2, 1893, as amended by the acts of Congress approved June 28, 1898, and May 28, 1926, respectively, by condemnation under the provisions of subchapter 1 of chapter fifteen of the Code of Law for the District of Columbia), have filed a petition in this court praying the condemnation of the land necessary for the widening of Thirty-sixth street, between Fessenden and Garrison streets northwest, in the District of Columbia, and the condemnation of the land necessary for the purposes thereof, and to assess the benefits resulting therefrom, plus all or any part of the costs and expenses of said proceedings, upon any lands which the jury may find will be benefited, as provided for in and by the aforesaid act of Congress approved May 28, 1926, it is, by the court, this 4th day of June, 1929, ordered that all persons having any interest in these proceedings be, and they are hereby, warned and commanded to appear in this court on or before the 5TH DAY OF AUGUST, 1929, at 10 o'clock a. m., and continue in attendance until the court shall have made its final order ratifying and confirming the award of damages and the assessment of benefits of the jury to be empaneled and sworn herein, and it is further ordered that a copy of this notice and order be published twice a week for two successive weeks in the Washington Evening Star, The Washington Post and the Washington Times, newspapers published in the said District, commencing at least twenty days before the said 5th day of August, 1929. It is further ordered that a copy of this notice and order be served by the United States marshal, or his deputies, upon each of the owners of the fee of the land to be condemned herein, as may be found by the said marshal, or his deputies, within the District of Columbia, and upon the tenants and occupants of the same, before the said 5th day of August, 1929. By the court: JENNINGS BAILEY, Justice. A true copy. Test: (Seal.) FRANK E. CUNNINGHAM, Clerk. By HARRY M. HULL, Assistant Clerk. 11.12.18.19

PUBLIC NOTICES

TO MARY J. DOIG, OWNER OF RECORD. Address unknown. You are hereby notified to remedy a condition existing on unimproved lots 26 and 27, square 5447, in violation of law, consisting of unclean papers, tincans, bottles, &c. This condition should be remedied on or before the 29th day of June, 1929. Upon your failure so to do the work will be done by the District authorities and the cost thereof, with the cost of this advertisement, will be taxed against the said property. PROCTOR L. DOUGHERTY, SIDNEY P. TALIAFERRO, W. B. LADUE, Commissioners, District of Columbia.

STEAMSHIPS

THE MEDITERRANEAN
~ROUTE DE LUXE~
S. S. CONTE GRANDE (new)
June 29, Aug. 10, Sept. 14.
S. S. CONTE BIANCAMANO
July 26, Aug. 31, Oct. 5.
GIBRALTAR—NAPLES—GENOA
LLOYD SABAUDO LINE
International Exchange Bank, General Agt., 5th and H Sts. NW., Washington, D. C.

ATLANTIC CITY HOTELS

On Boardwalk: $25 Up Weekly. With Meals.
The Royal Palace
Swimming Pool. Bathing Privileges. Salt Water Baths. 338 Rooms. R. L. Queen

When Going to Atlantic City
The CLARENDON Hotel
Virginia ave., half block to Beach & Steel Pier. Hot and cold running water in every room. Private baths. Write for rates. Monroe Hutchins.

VILLA NOVA
Ocean ave., near Beach. Ocean View. Rooms with run's water. Pvt. baths. Reasonable rates. MRS. J. STOREY.

Marlborough-Blenheim
ATLANTIC CITY, N.J.
Josiah White & Sons Company

HOTEL WATKINS...
Ocean End So. Carolina Ave. Highest Stand. Am. Plan. Free Parking. Bathing from hotel. Mod. rates. Daniel Ahern.

RESORTS

Virginia.

You Vacation Pursuers
should know all about the charms of a holiday spent in historic old Virginia.
If you don't—it's time you spent a week-end at
THE JAMES MADISON
Orange, Va.
Fishing. Tennis. Golfing. Wonderful Cooking.

THE MAYHEW COTTAGE.
2605 Ocean Ave., Virginia Beach, Va. Between "Chalfonte" and "Spottswood Arms" Rates—$20 to $35 per week. Excellent home cooking and all modern conveniences. Address Box 103, Virginia Beach.

New York

Saranac Inn P. O., N. Y.
SARANAC INN
Golfing Center of the Adirondacks

TOURS

There's No Better Touring
than through the ever-pleasing country of the Great Lakes—with its
3606 Miles of Fine Paved Roads
From Toronto and Niagara into Canada, or to the enchanting lakes and forests and streams of Michigan and Wisconsin; a country of countless summer resorts near Buffalo, Cleveland, Detroit—where could you find anything more interesting?
Send for the Picture-Book with Map
Write to The Great Lakes Tours Association, 1897 Stroh Building, Detroit; enclose 4c postage. The whole region is rich in pleasure grounds that you may not know about, and which you will be glad to see pictured.

RESORTS

VACATION TRIPS
Rail and Motor Tours
In the Southern Appalachian Mountains
In especially arranged rail and motor tours, the Southern Railway provides a new vacation recreation, combining rail and motor transportation for the individual and for parties, into the mountain sections of Virginia, North Carolina, Eastern Tennessee and North Georgia.
These tours will take you adventuring by rail and motor into regions of scenic beauty and historic interest. Each trip begins and ends with a railway journey, in which you enjoy the speed and comfort of rail travel. The motor trips are over established State highways.
For booklets, information and rates, call on Ticket Agents,
SOUTHERN RAILWAY SYSTEM

TRAVEL

GOING ABROAD?
For the benefit of our readers who plan a European trip this summer we have established, in connection with the EUROPEAN EDITION OF THE CHICAGO TRIBUNE, at 1 RUE SCRIBE, PARIS, FRANCE (in the heart of the travel and shopping district),
AN INFORMATION AND TRAVEL BUREAU
Where the following service is provided:
Copies of this paper on file.
Travel, shopping and general information.
Motor tour itineraries.
Securing French official residential permit.
Maps of Paris, Rome, the Riviera, Normandy.
Publication of registrants' names in our columns.
Comfortable reading room.
Securing theater tickets.
Do Not Fail to Take the Fullest Advantage of This New and Exclusive Service
The Washington Post

PUBLIC NOTICES

COMMISSIONERS OF THE DISTRICT OF Columbia, Washington, June 14, 1929. Ordered: That section 1, of Article 3, of the Police Regulations of the District of Columbia be and the same is hereby amended by striking out from stands designated for licensed street vendors the following stands: "Southeast corner of Eighth and I streets northwest, 100 feet on each street; south side of I street northwest, from a point 20 feet west of the west building line of Seventh street northwest, to the present stand at the southwest corner of Eighth and I streets northwest," and inserting in lieu thereof the following: "The east side of Eighth street northwest, from a point 20 feet south of the south building line of I street for a distance of 100 feet." PROCTOR L. DOUGHERTY, SIDNEY P. TALIAFERRO and WILLIAM W. LADUE, Commissioners, District of Columbia.

TOURS

FREQUENT BUS DEPARTURES TO RICHMOND $3.50
(Round Trip $6.00)
via
GREYHOUND Lines
(Formerly Richmond-Washington Motor Coach Company)
Convenient service day and night to—Alexandria $.25; Accotink $.50; Woodbridge $.75; Dumfries $1.00; Stafford $1.50; Fredericksburg $1.75; Ladysmith $2.50; Golansville $2.50; Ashland $3.00; Solomon $3.25; Richmond $3.50. Modern, comfortable buses. Courteous Drivers, Low Fares. Tickets and information at
Washington Motor Coach Depot
1421 Pennsylvania Ave., N. W.
Phone Metropolitan 5314-5315

NEW YORK CITY HOTELS

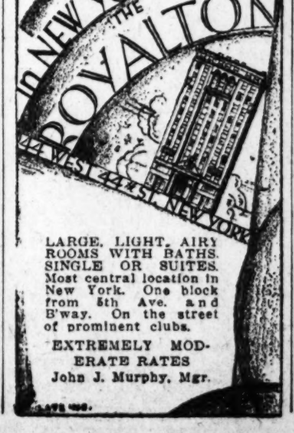

LARGE, LIGHT, AIRY ROOMS WITH BATHS. SINGLE OR SUITES. Most central location in New York. One block from 5th Ave. and B'way. On the street of prominent clubs.
EXTREMELY MODERATE RATES
John J. Murphy, Mgr.

POLICE KILL ROBBER IN AVERTING HOLDUP

One Companion Wounded and Another Captured by Hidden Detectives.

GIRL AND $2,000 SAVED

Buffalo, N. Y., June 17 (A.P.).—One man was shot to death, another was wounded and a third arrested today as police frustrated an attempt to hold up a girl cashier of a department store in South Buffalo.

Acting on information, a police squad in charge of Detective Chief John G. Reville, ambushed the bandits on Seneca street, just as they were about to accost Miss Dorothy Harris, 23, who was carrying about $2,000 from the Jahraus-Braun Department Store to the Southside branch of the Liberty Bank.

The dead man was unidentified.

The wounded man is Edward Clark, alias Edward Hoffman, who while serving eighteen years for robbing a mail truck here, escaped from Auburn Prison on May 28, 1928. The man under arrest, now being held under guard at an outlying station, is Joseph Bartkoik, 38, of Buffalo, recently released from Auburn Prison, where he served a term for manslaughter.

The girl, unaware of the plot, grew terrified when she saw three men approaching and started to walk back toward the store.

As the three robbers pursued her, the policemen closed in on them and in the resultant chase one man was shot through the forehead. He died at a hospital.

Two of the robber gang in a waiting automobile escaped.

Thief Is Crippled By Another Thief

Injury in Automobile Crash Leads to Apprehension of Convict.

Paris, June 17 (U.P.).—An auto accident had a curious sequel here. A limousine was being driven along one of the boulevards by Felix Moncorger, 28 when he knocked down a pedestrian, who was rushed off to the hospital.

The police took the driver to jail and when they made inquiries found that his auto was one which had been reported stolen only a few hours previously, and the police allege it was Moncorger who stole it. Then the police officer was sent to take a statement from the victim of the accident. The medicos declared the man's condition was grave, but he himself claimed he was not hurt at all. This made the policeman suspicious and when he inquired into the man's past found he was actually sought as an escaped criminal.

If the man in the hospital recovers, he will be taken along to join in jail the driver who knocked him down.

MOVEMENTS OF STEAMSHIPS

New York, June 17.

ARRIVED MONDAY.

Stuttgart, from Bremen.
M. De Commilas, from Barcelona.
Lituania, from Danzig.
Gripsholm, from Gothenburg.
Carnania, from Southampton.
Samaria, from Liverpool.
American Farmer, from London.
Pennland, from Antwerp.
Minnekahda, from Havana.
St. Louis, from Hamburg.
Roma, from Genoa.
Rochambeau, from Havre.

SAIL TUESDAY.

Resolute, for Hamburg.
Karlsruhe, for Bremen.
Alesia, for Beirut.
Lituania, for Copenhagen.
City of Kobe, for Port Said.

SAIL WEDNESDAY.

George Washington, for Bremen.
Roussillon, for Bordeaux.
Gripsholm, for Gothenburg.
Aquitania, for Southampton.
Sandown Castle, for Cape Town.

REPORTED BY RADIO.

Hellig Olav, from Copenhagen; due at Sixth street, Hoboken, Tuesday.
Cedric, from Liverpool; due at pier 59, North River, Tuesday.
Ile de France, from Havre; due at pier 57, North River, Tuesday.
Majestic, from Southampton; due at pier 59, North River, Tuesday.
Thuringia, from Hamburg, due at pier 86, North River, Wednesday.
Saturnia, from Naples; due at pier 84, North River, Tuesday.
Reliance, from Hamburg; due at pier 86, North River, Thursday.
Berengaria, from Southampton; due at pier 54, North River, Friday.
Niagara, from Havre; due at pier 57, North River, Friday.

L. L. PERKINS
I WILL BOND YOU
United States Fidelity & Guaranty Co.
Phone M. 913. Southern Bldg.

MOTOR BUS TOURS

FREQUENT BUS DEPARTURES TO RICHMOND $3.50
(Round Trip $6.00)
via
GREYHOUND Lines
(Formerly Richmond-Washington Motor Coach Company)
Convenient service day and night to—

FARE FIGHT RULING PUTS REVALUATION FORWARD AS NEED

Edict of New Utilities Board, Extending Scope of Issue, Has That Effect.

PREDECESSORS' ORDER HEDGED BY PROCEDURE

Data From Previous Hearings Will Be Considered Only Under Restrictions.

The new Public Utilities Commission moved yesterday to free itself from the hampering strings which might have bound it under the order of the former utilities commission dismissing the plea for increased car fares, made last year by the Capital Traction Co.

At the same time the new commission made it practically certain that a revaluation of street car properties in the District will be necessary before higher car fares will be granted, by extending the latest fare boost proceedings, initiated by the Capital Traction Co., to include subsidiaries of the Washington Railway & Electric Co. and other lines operating into Maryland and Virginia.

Some fear had been expressed that the order of the old commission dismissing the fare boost petition of the Capital Traction Co. last year had restricted the new commission in the present proceedings, because it had included in its formal order of dismissal a provision that the record of the old case should be considered as a part of any new proceedings the company might institute.

New Rules of Procedure.

The commission yesterday formulated special rules of procedure to govern counsel for the companies and the people and the commission in the car fare case and declared that counsel "desiring to introduce" excerpts from the record of the old case as evidence in the new case "will furnish the commission and opposing counsel with a statement of the evidence intended to be offered."

"On such offer," the commission said, "it shall be understood that if desired by the commission or counsel the witness will be recalled for further questioning."

The commission's rules for procedure contained another paragraph which was considered highly important, declaring that "the receipt of hearsay or secondary evidence by the commission without objection or over objection shall not affect the weight to be accorded such evidence."

Frustrates Utility's Technicality.

It was through an objection on precisely these grounds that counsel for the Washington Gas Light Co. last year sought to rob the commission of the benefit of the testimony of Byers McK. Bachman, chief accountant of the commission. Bachman was called by the commission to show how much money had been spent by the company, according to its own figures, to build its business. For figures prior to 1914 Bachman used accounting reports of Andrew Sangster, valuation engineer employed by the commission in its first valuation work undertaken when it was created in 1913. Many of the figures for years ago no longer are available, because various utilities corporations, for one reason or another, do not have their books for those years.

The rules of procedure formulated yesterday, Maj. Gen. Mason M. Patrick, chairman of the commission, said, were formulated to speed up the proceedings and do not represent any departure in methods of procedure on the part of the commission.

The commission has fixed the date for the first public hearing on the higher street car fare request for July 22, and Ralph B. Fleharty, people's counsel, yesterday addressed a memorandum to all citizens and civic associations, formally calling their attention to the effort to boost car fares.

Questions for Citizens to Study.

Fleharty propounded seven questions which the organizations should consider and which should be raised at the public hearings. These included: What is a reasonable car and bus fare? Should free intercompany transfers be issued at intersecting points under present or higher fares? Which fare zones now existing in certain communities should be abolished? What should be done about the varying transfer charges between buses and cars? What improved service should be required of the companies? What valuation should be placed on the property of each company before the petition for higher car fares is passed on?

"I should be glad," Fleharty told the organizations, "if you will give these matters careful consideration and advise me as son as possible of your views with respect to same.

"I would further suggest that if any recognized and responsible association or group of associations desires to file intervening petitions asking for affirmative relief, either affecting a particular community or affecting all users of this service, I shall be glad to confer with representatives of such association or group of associations with a view to preparing, filing and prosecuting any petition which seeks relief appearing to be reasonable and not inimical to the public as a whole."

Deaf Mute's Penciled Notes Obtain Freedom

Through the medium of penciled notes, Jack Hallins, colored, of Baltimore, who is deaf and dumb, was tried and acquitted of an intoxication charge by Judge Gus A. Schuldt yesterday in Police Ciurt.

Policeman R. E. Williams, of the Second Precinct, testified he arrested Hallins after observing him staggering along the street. The testimony was explained to Hallins, who wrote his defense in return. The negro informed the court that he was subject to fever, which casued him to stagger, since he was a boy. He also wrote that he had been arrested on numerous occasions of the same error.

School Flower Gardens To Be Open for Summer

A number of the flower gardens of the schools will remain open to the public during the summer, it was announced at the school administration offices yesterday.

Among them are the gardens at the following schools with the hours for visiting: Bunker Hill, 11 a. m. to 12 noon; Burroughs, 9 to 10:30; Buchanan, 9 to 12; Corcoran, 9 to 12; Cooke, 9 to 12; Fillmore, 9 to 10; Jackson, 9 to 12; Normal, 11 to 12; and Wheatley, 11 to 12.

Indian Missions to Benefit.

New York, June 17 (Special).—The Bureau of Catholic Indian Missions of Washington will receive $100 of the estate of the late Joseph Schaefer, appraisal of which was filed in the office of the New York State transfer tax department today, showing a net value of $8,898. Schaefer died last September 10.

PERFECT PLANS FOR CATHOLIC MISSION CRUSADE

Arrangements for the sixth general convention of the Catholic Students Mission Crusade, which opens Thursday at Catholic University, are being perfected by this group. Left to right, front row—Jerome Downey, Russell Case, James Horigan, John Monahan, Aness Collins, William Hannan, Nicholas Callahan. Second row—Catherine McGlynn, Nellie McCormick, the Rev. Louis C. Vaeth, Mary Louise Colliflower, the Rev. John McFadden, Katherine Toomey, Mary Hunt. Top row—Genevieve O'Boyle, Mary Brashears, Amelia Lauriola, Hollis Essex, Eileen Haltigan, Mary McQuillan, Mary Smith, Marie McCray and Olga Clemence.

GAS COMPANY SALE STIRS BOARD ACTION

Utilities Commission Seeks Light on Identity of New Owners.

MERGER LAWS STUDIED

The Public Utilities Commission yesterday took formal notice of the rumors concerning the identity of the purchasers of the controlling interest in the Washington Gas Light Co.

At a special meeting called by Maj. Gen. Mason M. Patrick, chairman, the commission asked Corporation Counsel William W. Bride to keep it fully advised of the extent and results of his investigation into the gas company deal.

If the gas company has been bought by another utility holding corporation the deal is in violation of the La Follette antimerger law, and there have been persistent reports that Drew Pearson, a New York broker who negotiated the purchase, represented a powerful utilities combination with holdings throughout the eastern section of the country.

These reports, however, never have been given official recognition in the past and although there is no official denial of them on record because such denial has not been asked for, there have been frequent private statements that the rumors were untrue and the gas company was being bought for private individuals.

Robert E. Lynch, assistant corporation counsel, who has been designated by Bride to handle utilities matters, now is engaged in a study of the various laws to discover just what power is reposed in the utilities commission or the corporation counsel to compel informatioon regarding the sale. It has been suggested that Pearson might be called on to make a statement regarding ownership under oath.

Officials have no evidence of any impropriety which could serve as evidence in a proceeding to set aside the sale as in violation of the antimerger act and, if there has been such a violation, evidence of it will not be found painted in banners across the gas company offices and a careful investigation will have to be made. Bride said yesterday that he intersted to make a "thorough" investigation and "not merely go through the motion," but, he declared, "it is impossible for me to say more than that at the present time."

Two Men Rob and Stab Alleged Capital Gambler

Albert Smith, colored, 30 years old, of 1837 Sixth street northwest, alleged operator of a numbers game, was robbed by two colored men early yesterday morning and stabbed by one of them, according to police.

Smith was taken to Freedmen's Hospital, where he was reported to be recovering. His two alleged assailants, Edgar Williams, colored, and Carl Rivers, alias Joe Gost, colored, were arrested and taken to the Eeighth Precinct. Police said that at the time of the robbery a crowd of colored men was placing bets. Several of them were held as witnesses.

Stephan Is Festival Chairman.

Maj. Gen. Anton Stephan was appointed general chairman of the Cherry Blossom Festival committee of the Washington Chamber of Commerce by the executive committee of the chamber yesterday. The chamber has adopted a three-day program for the festival when the double cherry blossoms bloom next spring.

Two Firemen Risk Lives To Save Calf From Blaze

Two firemen of the No. 20 Engine Company risked their lives to save a young calf from a blazing cowshed at the rear of 3916 Chesapeake street northeast yesterday afternoon.

The calf was the sole occupant of the shed, the firemen said. Firemen Victor Billden and Dan Dreeden, the rescuers, plunged into the smoke and flames of the stable to extricate the animal.

Once out of danger, the calf regained its composure and settled down to a complacent munching of a grass field nearby. The shed was burned to the ground. The cause of the fire was not learned.

Young Man Is Held On Assault Count

$3,000 Bail Is Fixed After Attempted Attack on 15-Year-Old Girl.

On complaint of a 15-year-old girl, Harry Francis Harding, 23 years old, was held to the grand jury under $3,000 bail on a charge of attempted criminal assault by Judge John P. McMahon yesterday at Police Court.

The alleged offense occurred in the apartment of Robert Roe, of New York City, at the fashionable Wardman Park Hotel on Saturday night. Roe was taken in custody and held in $200 bond as a Government witness.

According to the complaint made to Assistant District Attorney Irvin Goldstein, the girl was in company with two other young women and the three men at a dancing party in the hotel. The party adjourned to Roe's rooms, where drinks were served, according to the complaint.

The girl stated that she was left alone in the room with Harding when he attempted to assault her. She said that she was severely beaten by the defendant before succeeding in fleeing the apartment. Harding was arrested shortly after the girl complained to the police. He enteerd a plea of not guilty to the charge through Attorney John J. Sirica.

Man Who Killed Cat Cleared of "Cruelty"

The shooting of an animal which results in instantaneous death does not constitute cruelty toward the animal. Judge John P. McMahon ruled yesterday at Police Court and dismissed charges of animal cruelty and discharging firearms against Charles Truitt, 29 years old.

According to testimony, Truitt saw a cat in his back yard wherein there were numerous chickens. He obtained a rifle and shot and killed the animal. The owner of the cat lodged a complaint against Truitt. Judge McMahon ruled that the cruelty to animals law did not apply when an animal was killed without torture. He also held that Truitt was within his right when he shot the cat because he was acting in protection of his chickens.

Man, Overcome by Gas, Is Rescued by Firemen

Found unconscious from illuminating gas in his room at a lodging house at 301 C street northwest, Armand Rollings was revived by members of Fire Rescue Squad No. 1 and Emergency Hospital ambulance surgeons. His condition is not serious.

Police, who investigated, said the man had attempted to end his life in a moment of despondency. They said they found a letter in the room from a woman in which she indicated their friendship was at an end.

37 ARE GRADUATED FROM ST. GABRIEL'S

Bishop McNamara Speaks to Class as Diplomas Are Awarded.

GRATITUDE IS SUBJECT

A class of 37 pupils of St. Gabriel's School received diplomas last night from the Right Rev. John M. McNamara, auxiliary Bishop of Baltimore. The occasion marked the fourth annual commencement of the school.

In presenting the diplomas, Bishop McNamara addressed the class on gratitude. He reminded the students that they have reached the age at which they should remind themselves of the fact that they had been waited on and received all their lives. He urged them to be grateful to their parents, who had done so much for them, and to be loyal to their teachers who are spending their lives in their interest. The bishop concluded by urging each and every member of the class to be an honor to the school and parish.

The graduating class was composed of the following:

Pearl Baker, Helen Barrett, Margaret Batchelder, Janet Eastburn, Janet Gibbons, Kathleen Gibbons, Anne Jennings Hemelt, Catherine Judge, Mary Alice Lahey, Mary Lane, Frances Lanman, Gertrude Nolan, Julia O'Connell, Ann O'Connell, Catherine Perry, Helen Regan, Helen Tonneman, Kathaleen Tumulty, Winnsetta Walker, Glenn Ashley, Bernard Brady, William Brown, John Byrne, Joseph Byrnes, Joseph Delaney, Joseph Dugan, Bernard Gallagher, James Garner, Francis Gilliam, Paul Leverone, George McCullough, James Sheehy, Allen Singerhoff, James Sullivan, Reginald Upperman, Ernest Whetzel and Roland Workman.

Woman Robbed of $10 By Man in Automobile

Rosie Anderson, colored, 18 years old, of 2266 Ninth street northwest, after being forced into an automobile at the point of a pistol, was driven into the Soldiers' Home grounds by a colored man and robbed of $10 yesterday morning. She was forced into the car while walking through the alley between First and Second streets and F street southwest.

She gave a description of the man to police, but he has not yet been apprehended.

Lunch Will Honor Maj. Carey Brown

Head of Park Commission Leaves Soon for Fort Leavenworth.

Maj. Carey Brown, chairman of the National Capital Park and Planning Commission, who leaves Washington soon for Fort Leavenworth, Kans., will be the guest of honor at a luncheon at noon today at the United States Chamber of Commerce to be given by civic groups of the Capital.

The luncheon is being sponsored by the Washington Chamber of Commerce, the Washington Board of Trade, the Real Estate Board and other civic organizations. Maj. Brown has been ordered to Fort Leavenworth to take a course at the engineering school there. Besides being chairman of the park and planning commission, he is assistant director of Public Buildings and Public Parks and has played a prominent part in the development of the District. Maj. Brown was given a handsome pocketbook by members of the Board of Trade at a luncheon held in his honor at the Raleigh Hotel yesterday. The token was in appreciation of his work here.

McMullen Killed Self, Coroner's Inquest Finds

Coroner J. Ramsay Nevitt yesterday issued a certificate of death by suicide in the case of Patrick J. McMullen, 54 years old, 5423 Thirteenth street northwest, after an inquest at the District morgue.

McMullen was found in the kitchen of his home unconscious from illuminating gas coming from the kitchen range, by his housekeeper, on last Friday. Fire Rescue Squad No. 1 was summoned and worked over him with inhalators and oxygen apparatus in an attempt to revive him.

Work Progresses at Anacostia.

The work of the District Engineer of the Army in Anacostia Park is progressing steadily since the taking over of the Ross tract recently. A trench has been cut on the east side of Lake Kingman. Hydraulic pumps will be installed next, preliminary to pumping out the water for the digging of a twin conduit to be used in maintaining the lake at a constant level.

Horseshoe Pitching Picnic Feature.

The horseshoe pitching championship of the Northeast section will be decided today at Chesapeake Beach at the annual outing of the Northeast Business Men's Association. This contest is a regular feature of the excursion and draws many entrants. Hubert Newsom and Dr. Robert W. McCullough are in general charge of arrangements.

BIRTHS, DEATHS AND MARRIAGES

BIRTHS REPORTED.

Albert B. and Ernestine Ware, girl.
Charles E. and Mildred E. Demar, girl.
Benjamin F. and Gallie R. Harris, boy.
Salvatore J. and Lena Pusateri, boy.
Wilmer L. and Violet A. Wilkinson, boy.
John L. and Myrtle A. Pendleton, girl.
Harry and Julia Grimes, boy.

LICENSED TO MARRY.

Archibald J. Larsen, 42, and Genevieve M. Fewkes, 36. The Rev. J. E. Connell.
Robert H. Trask, 36, Highlands, N. J., and Rebecca M. Bird, 31, New York, N. Y. The Rev. Leon A. Shearer.
Miller T. Pence, 38, Wilmington, Del., and Beulah Klinehanse, 27. The Rev. W. H. Pettus.
Lawrence Offenbacher, 20, New Brunswick, N. J., and Veronica Offenbacher, 23. The Rev. William J. Sweeney.
James R. Davis, 23, and Sylvia M. Shaw, 22. The Rev. John Compton Ball.
Linwood C. Matthews, 29, Richmond, Va., and Ruby Haden, 24, Huntsville, Ala. The Rev. J Harvey Dunham.
Andrew L. Dorsey, 25, and Elsie McEntree, 20. The Rev. A. B. Fisher.
William Cypress, 27, and Thelma James, 22. The Rev. William D. Jarvis.
George Hamilton, 22, and Georgiana Butler, 23. The Rev. John Richard.
Albert F. Hurst, 24, and Annie Wiley, 28. The Rev. Hugh T. Stevenson.
George Trathen, 20, and Florence Nunnally, 17. The Rev. B. H. Melton.
Louis A. Baugerter, 31, Elkhart, Ind., and Clara Virts, 29, Vienna, Va. The Rev. P. Holloway.
Roy M. Andriessen, 31, and Alice Stark, 24, both of Rochester, N. Y. The Rev. Charles Enders.
Killian E. Kendrick, 35, and Margaret E. Young, 25. The Rev. M. W. Hyle.
John Russell Stroup, 27, East Orange, N. J., and Celia M. Carr, 25. The Rev. G. M. Diffenderfer.
William Kroh, 51, and Barbara Croener, 50. The Rev. Charles Enders.
Louis F. Smith, 21, and Mary Thompson, 18. The Rev. William A. Murphy.
Chester Diven, 22, and Elizabeth Simms, 18. The Rev. Harvey B. Smith.
Holmes T. Garner, 24, and Margaret C. Williams, 18. The Rev. C. H. Butler.
Patrick F. Kerin, 34, and Margaret A. Riordan, 27. The Rev. Edward P. McAdams.
Albert F. McDonald, 25, and Mary D. Regan, 19. The Rev. James M. Hogan.
Arthur Pitcher, 23, and Sylvia E. S. Saunders, 22. The Rev. W. D. Jarvis.
George D. Potterton, 25, Cherrydale, Va., and Mary E. Rich, 24, Clarendon, Va. The Rev. Edgar C. Beery.
Edward Norwitz, 21, and Mildred Sedwick, 18, both of Baltimore, Md. The Rev. William A. Lambeth.
Felix Moriarity, 32, and Stephanie Curran, 29. The Rev. John J. Coady.
Louis Funger, 22, and Cecelia Shapiro, 21. The Rev. G. Silverstone.
Freeman Paschal, 24, and Lelia M. Jenkins, 21. The Rev. Edgar C. Beery.
F. Joseph Donohue, 29, and Lelia E. Cook, 23. The Rev. Leo L. McVay.
Frank A. McGuigan, 27, and Mary Rau, 20. The Rev. E. J. A. Nester.
Daniel Thomas, 27, and Minnie I. Duvall, 23. The Rev. L. I. McDougle.
Aloysius Gleeson, 26, and Mary A. Hamel, 21. The Rev. John A. Cotter.
Edward J. Keeley, 27, and Mary L. O'Brien, 19. The Rev. Thomas F. Sweeney.
Edward M. Kilerlane, 25, and Mary E. R. Miley, 22. The Rev. Francis X. Cavanaugh.
James Effer, 28, and Susan Webb, 25. The Rev. John J. Coady.
Francis Leverone, 23, and Eva Bennett, 22, Mount Rainier, Md. The Rev. Edward J. A. Nester.

DEATHS REPORTED.

Peter G. Sauer, 85 yrs., Providence Hospl.
William M. King, 83 yrs., 5738 Sherrier place nw.
Peter Luckriegel, 83 yrs., 333 Kentucky ave. se.
Jeremiah Lyne, 76 yrs., 2701 O st. nw.
Albert M. Field, 61 yrs., Naval Hospital.
Mary M. Lusby, 40 yrs., 5707 14th st. nw.
Okla K. Harloss, 32 yrs., Walter Reed General Hospital.
High H. Hazard, 28 yrs., Walter Reed General Hospital.
Anthony F. Olivet, 28 yrs., 412 5th st. ne.
Josephine Davis, 60 yrs., Gallinger Hospl.
Josephine Hill, 60 yrs., Providence Hospl.
Benjamin Carter, 45 yrs., Georgetown Hos.
Bessie Stewart, 23 yrs., Tuberculosis hosp.
Maurice Matthews, 8 yrs., 1852 Ledroit Court nw.

HOUSE PASSES BILL TO BETTER CAPITOL EMPLOYES' WAGES

Measure Allows Workers in Legislative Branch First Increase in Six Years.

GLOVER LEADS ATTACK WITH LITTLE SUCCESS

Special Session Called to Aid Farmers, Not Attaches of Capitol, He Says.

The Warren-Wood bill to raise the pay of employes in the United States Capitol was passed by the House yesterday, 168 to 18, and was sent to the Senate.

The bill would give to the workers in the legislative branch of the Government the first general salary increase they have received in six years, and would lift the average of their pay to a point slightly above the average of the employes in the executive branch. At present, the average in the legislative branch is below that in the executive

Under the terms of the Warren-Wood bill, 2,496 Capitol employes will receive $877,897.60 in increases, sending the total payroll from $4,722,567.40 to $5,600,465.

Representative Glover (Democrat), of Arkansas, led the attack on the bill when it was called up yesterday. The special session, he shouted, was called to help, not the Capitol employes, but the farmers. As for the employes, he said, they weren't deserving of any help.

Chairman Wood, of the appropriations committee, explained that the bill was designed to put the Capitol employes on a salary level with those in other branches of the Government service. He pointed out that the Capitol employes do not have the retirement benefits that other employes have, and, being for the most part residents of the various States, have to pay a considerable part of their earnings for traveling expenses. He then praised their efficiency and their devotion to their work.

Representative Underhill (Republican), of Massachusetts, who worked for two years on a pay-increase bill for the Capitol personnel, declared that the Warren-Wood bill did not go far enough. He said there were about 21 employes who should be dropped from the rolls, employes who were a disgrace to the service and a menace to its morale.

Representative Blan (Democrat), Virginia, who joined with Glover in trying to defeat the bill, resorted to various parliamentary tactics to block passage of the measure yesterday, but without success.

Liquor Charge Against Young Man Is Dropped

A charge of illegal possession of whisky booked against Berkley Inge, jr., early Sunday morning, was dropped yesterday. Inge forfeited his bond on a disorderly conduct charge booked at the same time. Inge was arrested early Sunday morning by police at 1740 Euclid street northwest, and not at 1124 Park road northwest, as reported.

Boy, 5, Seriously Hurt When Struck by Auto

John Sayner, colored, 5 years old, 2319 N street northwest, was seriously injured yesterday afternoon when he was knocked down by an automobile, said by police to have been operated by Armstead Gravett, colored, 933 Twenty-sixth street northwest, in front of 2325 N street northwest.

The boy was taken to Emergency Hospital by Gravett. Physicians at the hospital believe that his skull was fractured in the accident.

Teachers Hurt in Crash To Continue Trip to City

Miss Cora Bowen and Miss Ella Barker, Washington school teachers, who were injured in an automobile accident at Zanesville, Ohio, Sunday night, will resume their motor trip to this city, despite the accident, it was learned yesterday.

Miss Bowen is the daughter of J. Chester Bowen, chief statistician of the Bureau of Labor Statistics, Department of Labor. Miss Barker is a sister of Miss Adelaide Barker, of the American Red Cross. Miss Bowen has been teaching school in Oak Park, Ill., and Miss Barker has been teaching in Annapolis. They plan to spend the summer in Washington.

Former Policeman Held to Grand Jury

2 Baltimore Men in $3,000 Bail on Jones Law Charges.

Charged with violation of the Jones liquor law, Vernon C. Green, 32 years old, former Baltimore policeman, and Romolo Joe Gentilucci, 29 years old, of Baltimore, were held in $3,000 bail each for grand jury action yesterday by Judge John P. MacMahon in Police Court. Green was also held in $300 bail on a reckless driving charge.

The two were arrested early Sunday by Policemen Thomas Bragg, J. R. Jenkins and J. D. Martin, of the Thirteenth Precinct. Green was speeding along Georgia avenue northwest in a truck, listed to Gentilucci, the policemen testified, and was overtaken at Thirteenth and Jefferson streets. The former policeman, they said, leaped from the truck and made an effort to escape while the vehicle crashed into a tree. Gentilucci was riding in an automobile, which preceded the truck, the police said, and gave a fictitious name when arrested. The truck contained 30 cases of liquor, according to police.

Through an oversight, the police failed to bring Gentilucci to court with Green in the morning. He was later sent for. The defendants were represented by Attorney E. Russell Kelly.

Actor Obtains License to Wed.

Earle Franklin Self, 22-year-old actor and native of Washington, and Miss Lillian Confield, of New York City, obtained a marriage license at New York yesterday, according to advices received here. They announced they would be married before the end of the month. Self is the son of Mr. and Mrs. Frank Self, of Washington.

Officers Elected by Atheists

Announcement was made yesterday of the election of Morris Talpalar as president of the Washington Chapter of the American Association for the Advancement of Atheism, Inc., to succeed Edward C. Werner, who was named vice president. Edward J. Irvine was reëlected secretary and Sergt. John Koch treasurer.

Mexican War Survivor Spends Busy Birthday

O. T. Edgar Showered With Attention on 98th Anniversary.

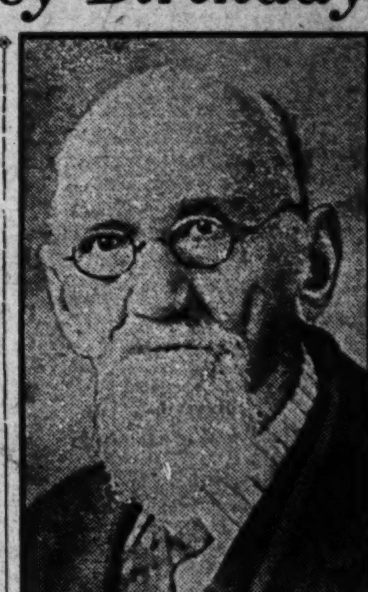

Underwood & Underwood.

OWEN THOMAS EDGAR.

of the John Dickson Home, Washington, celebrated the ninetyeighth anniversary of his birth yesterday as the sole survivor of the Mexican War, entering that role as the result of the death of William Fitzhugh Thornton Buckner, at Paris, Mo., Sunday.

Owen Thomas Edgar retired last night at the John Dickson home after a full day spent in receiving congratulations from his friends and relatives on his ninety-eighth birthday and his new distinction—that of sole survivor of the Mexican War.

The day was marked by the visit of his daughter, his grandchildren and other relatives and by the receipt of letters, telegrams, flowers and birthday cards.

Conspicuous among the letters was one from the Navy Department, delivered by a naval officer, which contained his record as found in the files of the Navy Department. Mr. Edgar in recent years had forgotten the ships he served on during his war service, but after reading the letter he recalled each of the ships and the names of many of his officers and comrades.

The letter revealed that he enlisted as a second class apprentice seaman on February 10, 1846, and that he was honorably discharged on August 8, 1949, as a first class apprentice seaman. It stated that during that time he served on the U. S. S. Experience, U. S. S. Pennsylvania, U. S. S. Potomac and the U. S. S. Allegheny. The letter was under the signature of Secretary of the Navy Charles Francis Adams and wished the veteran happy returns of the day, commented on the published reports that he was the sole survivor of the Mexican conflict, and expressed the hope that he would be spared to his relatives and friends for many years to come.

During the day he also received a letter from the United States Pension Bureau certifying that he is the lone veteran of the Mexican War.

Mr. Edgar arose as usual yesterday morning at 7:30 o'clock and while an attendant arranged his breakfast on a table in his room he opened his copy of The Washington Post, a daily habit, and found that he was the sole known survivor of the War with Mexico. After that events moved rapidly. Flowers came in profusion, and for the first time in several years Mr. Edgar did not ask that they be removed from his room. He read his mail and the Bible, another daily habit, and then, taking his clock in his hand, walked with the aid of his cane to the central lobby, where he set the clock and his watch by the grandfather's clock. This is almost a daily ritual, nurses at the home say. Returning to his room, he received his friends who reside at the home. Then his daughter, Mrs. Philo Bush, of 1812 Park road northwest, arrived, to be followed by a grandson, whom Mr. Edgar had not seen for several years. Newspaper reporters and cameramen came later, and although Mr. Edgar told the nurses he did not like publicity, he received them with a kindly smile and talked to several of them. He even permitted himself to be photographed.

At noon he partook of his dinner, topping it off with ice cream and cake provided as a special treat. In the afternoon he took a nap and received other friends. Supper was served him at 6 o'clock, and at 7 o'clock he retired, completely tired out.

"He had a perfectly wonderful day," one of the nurses said last night. "He seemed to be pleased with the attention everyone was showing him and although he really does not like publicity he warmed up during the day and before retiring had become really excited and enthusiastic about his new distinction. Although he did not say so he indicated in several ways that he was elated over the fact that he had outlived all others who fought in that war."

Among the flowers he received were baskets from the Columbia National Bank and the Guadalupe Club. Mr. Edgar worked for the bank for a number of years and has been a member of the club, which is for Navy men, for many years.

He has been at the home for ten years, having gone there to live after his retirement from the Columbia National Bank in 1919.

Mr. Edgar became the sole survivor of the Mexican War Sunday upon the death in Paris, Mo., of William Fitzhugh Thornton Buckner. There were eleven survivors of the war four years ago and only four in 1927. These were Edgar, Buckner, Augustus Markle, of Lodi, Ohio, and Richard D. Howard, of Sterling City, Tex. All are now dead except Mr. Edgar.

CIVIL SERVICE GROUP TO FIGHT FOR BILLS

Note Will Launch Campaign of Letters Addressed to Congress Members.

BROOKHART ACT FAVORED

A concerted effort will be made by the members of the League of American Civil Service to obtain the passage of remedial civil service legislation now pending in Congress and other bills yet to be introduced, according to the plan outlined and adopted by the league at its meeting in the Washington Hotel last night. A letter campaign is to be launched upon Congress and a circus is to be sponsored to obtain funds for campaigning for the legislation.

Margaret Hopkins Worrell, president of the league, which is national in scope and has a large Washington chapter, read the different bills proposed and urged the membership to write to the senators and representatives urging their passage, and particularly the "Brookhart bill" which would establish a board of appeals to properly reallocate jobs where the holder feels that he or she is not properly allocated. The bill also provides for the proper classification of grades, ratings and pay, it was said.

A membership drive is to be staged by the members and a circus to to be sponsored to show in Washington for one week in the near future in order to obtain funds to carry on the campaign until all necessary remedial legislation will have been passed, the membership declared by vote.

Child Knocked Down By Auto; Slightly Hurt

Spiro Pasaras, 3 years old, of 717 Third street northwest, was injured last night when he was struck by an automobile, said by police to have been operated by Charles M. Black, jr., 325 Thirteenth street southeast, in front of 623 Fourth street northwest.

The child was taken to Emergency hospital by Black, and was treated there by Dr. I. Rutkoski for contusions to his face. He later returned home.

Band Concerts

U. S. SOLDIERS' HOME MILITARY BAND
Bandstand, 5:30 o'Clock.

March, "The Aristocrat" ... Cline
Overture, "Czar and Zimmerman" ... Lortzing
Entr'acte (a) "Evening Moon" ... Smith
(b) "Columbine" ... Czerwonky
Selection from grand opera, "Il Trovatore" ... Verdi.
Fox trot, "Mary Ann" ... Silver
Popular waltz song, "Laugh, Clown Laugh" ... Fiorito.
Finale, "Austria" ... Preiss
"The Star-Spangled Banner."

UNITED STATES MARINE BAND
Walter Reed Hospital, 6:30 p. m.

March, "Medical Regiment First Division" ... Watfield and Natafalusi
Overture, "The King's Lieutenant" ... Titl
(a) Valse caprice, "Spring Zephyrs" ... Vessella
(b) Intermezzo Espagnol, "Alhambra" ... Ceron
Cornet solo, "My Heart at Thy Sweet Voice" from "Samson and Delilah" ... Saint Saens
Musician Winfred Kemp
Excerpts from "The Vagabond King" ... Friml
"Dance of the Hours" from "La Gioconda" ... Ponchielli
"Grand Military Tattoo" ... Rogan
"The Star-Spangled Banner."

UNITED STATES NAVY BAND
Sylvan Theater, 7:15 p. m.

March, "Waltersonia" ... Yassel
Overture, "Figaro's Wedding" ... Mozart
Solo for cornet, "Selected"
Musician Ralph Ostrom
Humoresque on "The Wearing of the Green"—"The Tearin' o' the Green" ... Douglas
Suite, "Cuba Land" ... Sousa
1. Under the Spanish Flag.
2. Under the American Flag.
3. Under the Cuban Flag.
Valse, "Girls of Vienna" ... Ziehrer
Excerpts from "The Show Boat" ... Kern
Two excerpts from "The Pathetic Symphony, No. 6" ... Tschaikowsky
(a) Andante from first movement.
(b) March from third movement.
"Anchors Aweigh."
"The Star-Spangled Banner."

HEAT PROSTRATION VICTIM IS ROBBED

Woman Returns to Laundry From Hospital, Finds $88 Missing.

AGED MAN COLLAPSES

A man and a woman were overcome by heat yesterday, necessitating hospital attention. The woman collapsed while at work and upon returning from the hospital after receiving treatment found that the cash register at her place of business had been robbed and her pocketbook stolen during her absence.

The man, Theodore P. Sullivan, 68 years old, 2501 Pennsylvania avenue southeast, was found at 11:30 o'clock yesterday morning on the sidewalk in front of 2335 Pennsylvania avenue southeast, unconscious. He was taken to Casualty Hospital in an ambulance and was treated there by Dr. P. A. Stebbing for heat prostration. Hospital attaches said last night that his condition is fair.

The other prostration, believed to have been caused by the high temperature of yesterday, occurred at the same hour, when Mrs. Estelle Morris, manager of the Palace Laundry branch at 425 Twelfth street northwest, fainted on the floor of the store while working.

Mrs. Morris was taken to Emergency Hospital in an ambulance. She was treated there and, after several hours of rest, was discharged, returning to work at 2:30 o'clock in the afternoon. Upon returning she found that the cash register was short $80 in change, which she said, was in it when she fainted, and that her pocketbook, containing $8, was missing, she told police of the First Precinct.

Alexandria Gives Dinner Honoring City Manager

Retiring City Manager Paul Morton, of Alexandria, in his address last night at the testimonial dinner given to him at the George Mason Hotel by city employes said the success of Alexandria or any municipality depends upon what the people put into it by their support.

He gave a number of statistics as to the city's debt and development. During the period from 1847 up to the Civil War, the indebtedness was $1,530,000, while in 1875 personal and real property assessment was $5,692,116. In 1876 the tax rate was raised to $2.20. The city debt was refunded in 1877 and again in 1908, the balance at the latter date being $745,000. On January 1, 1929, the balance of this issue still outstanding was $539,284.

Man Hurt in Fall From Scaffold.

Edward Buckner, colored, 37 years old, 1633 Covington court northwest, was injured yesterday afternoon when he fell from a scaffolding on which he was working, at a new building at Connecticut avenue and Porter street northwest. Buckner was taken to Emergency Hospital and treated by Dr. C. D White.

Paper Carrier Bitten by Dog.

Thomas J. Daniels, 14-year-old newspaper delivery boy, 104 Varnum street northwest, was bitten on the leg by a dog yesterday while delivering his evening papers at the home of Phillip Viehmann, 4216 Third street northwest. The boy was treated for the bite by Dr. J. H. Bullock, 766 Rock Creek Church road northwest. The dog was owned by Viehmann, police said.

Fugitive Charge Dropped.

A charge of being a fugitive from justice in Prince Georges County, Md., against Frank D. (Cap) Feeney, 28 years old, was dismissed yesterday by Judge John P. McMahon in Police Court. Maryland authorities failed to act in the case. Feeney was arrested on the charge two weeks ago. He was represented by Attorney Myron C. Ehrlich.

3 SEIZED BY POLICE WHEN FIGHT VICTIM FALLS TO HIS DEATH

Francis Edward Fanning Dies in Hospital of Double Skull Fracture.

HEAD HIT STONE STEP IN TUMBLE ON STAIRS

Injured Man Was at First Thought Not Seriously Hurt in Plunge.

Three men were held at the Seventh Precinct last night for action of a coroner's jury following the death of Francis Edward Fanning, 28 years old, of 1310 Thirty-sixth street northwest, at Georgetown University Hospital.

Fanning died last night from a double fracture of the skull and a broken jawbone received Saturday night when he fell down a flight of steps at 3631 Canal road northwest, striking his head on a stone wall, during a free-for-all fight, according to Seventh Precinct Detectives N. S. Rodkinson and F. E. Stroman, who investigated the case.

The three men, in addition to Fanning, who are alleged to have taken part in the fight, were those arrested last night. They are Anthony Fennelly, 31 years old, of 1645 Wisconsin avenue northwest; Joseph Fearson, 29 years old, of 2041 Bennett street northeast, and James R. Dove, 27 years old, of 1310 Thirty-sixth street northwest.

Fanning, according to the detectives, was not removed to the hospital until early Sunday afternoon. The three alleged participants in the fight did not think his condition was serious until that time, the detectives said. Fanning was taken to the hospital in an ambulance from the Timothy Hanlon Undertaking Co., 641 N street northeast.

The inquest is fixed for 11:30 o'clock tomorrow morning.

Maryland Woman Hurt When Auto Overturns

Miss Dolly Barrett, 35 years old, of Seat Pleasant, Md., was taken to Casualty Hospital yesterday with a possible fracture of the left foot, received, police said, when she was pinned under an automobile which went over an embankment on Foote street, near Forty-fourth street northeast, early yesterday.

Firemen of the Rescue Squad worked to extricate Miss Barrett from the wreckage. Paul Hallock, 24 years old, of 715 Eighth street northeast, driver of the car, told police the car plunged over an embankment as he attempted to turn it around. Hallocks' wife, Mrs. Marie Hallock, received slight cuts and bruises. She refused hospital treatment. Leon McCoy, of Arlington, Va., owner of the car and an occupant, escaped injury.

Police Arrest Chinese In Narcotic Death Case

The slayers of Lee King, alias Ching, who was "taken for a ride" last week, were named as Lee Din and James Lee by a coroner's jury yesterday following an inquest.

The verdict was based on evidence gathered by the homicide squad. A Nation-wide search for Din and Lee is now in progress. Lee Sing, 22 years old, of Alexandria, Va., a Chinese who bears a resemblance to James Lee, according to police, was arrested Sunday night at Glen Echo, but he was released yesterday after his identity was established. He was identified by Lieut. Edward J. Kelley, chief of the homicide squad, who knows the real Lee.

Lee O. Loy, 31-year-old Chinese, was arrested early this morning in connection with the slaying of King. He was taken at 3316 M street northwest by members of the homicide squad, but gave his address as 318 Pennsylvania avenue northwest. Police said, however, he was not a permanent resident of that place. He was booked on a charge of investigation at the Third Precinct.

Man Killed as 80-Ton Gravel Bank Collapses

One colored man was killed and another was injured slightly yesterday in a cave-in of a gravel bank near Burtonsville, Md. The dead man is Henry H. Waters, 64 years old, of Silver Spring, who with two companions was working in the gravel pit at Seibles' gravel bank loading gravel on a wagon.

Without warning the bank gave way and buried the man under about 80 tons of gravel. Ernest Moore, of Ednor, Md., felt the gravel falling and started to run. He was thrown against the wagon and received slight injuries. Other workmen dug Waters from the gravel and he was placed in a machine and taken to the Montgomery County General Hospital, at Sandy Spring. He died while on the way to the hospital. The shovel which Waters was using was driven into his abdomen by the force of the gravel fall.

Policeman Is Injured In Fight With Crowd

Attacked early yesterday morning by a crowd of colored men after he had attempted to arrest one of them for disorderly conduct, Policeman Herbert M. Smith, of the Eighth Precinct, suffered a bitten right thumb and a gash on his head.

The incident took place in front of a dance hall at Twelfth and U streets northwest. Policeman Smith said that he struck one of his assailants on the head with a nightstick. He was treated at Emergency Hospital, but recovered sufficiently later in the day to participate in a hunt for the men.

Power Plant Bids Received.

McKay and Kirtland, of Baltimore, submitted the lowest of six bids for remodelling the power plant of the District training school near Laurel, Md., yesterday. Award will be made soon.

Today's Happenings

Luncheon—Washington Round Table, U. S. Chamber of Commerce Building, 12:30 o'clock.

Dinner—Civitan Club, Lafayette Hotel, 6:30 o'clock.

Meeting—Citizens' Forum of Columbia Heights, Wilson Normal School, 8 o'clock.

Meeting — American Gold Star Mothers, Hamilton Hotel, 8 o'clock.

Lawn fete—Congressional Home, 1290 Crittenden street, 6 to 10 p. m.

Lawn fete—Congregational Home, 1290 Crittenden street northwest, 6 to 10 o'clock.

Tree planting—Daughters of Union Veterans of the Civil War; McPherson Square, Fifteenth and I streets northwest, 5 o'clock.